

## TECHNICAL MANUAL

UNIT, DIRECT SUPPORT, AND GENERAL SUPPORT MAINTENANCE  
REPAIR PARTS AND SPECIAL TOOLS LISTS  
(INCLUDING DEPOT MAINTENANCE  
REPAIR PARTS AND SPECIAL  
TOOLS LISTS)

TRUCK, LIFT, FORK: GED, SOLID RUBBER  
TIRED WHEELS, 4000 LB CAPACITY,  
180 IN. LIFT, ARMY MODEL MHE 209  
(NSN 3930-00-459-5948)

ALLIS-CHALMERS MODEL F40-24PS

AND

100 IN. LIFT, ARMY MODEL MHE 224  
(NSN 3930-00-165-4102)

ALLIS-CHALMERS MODEL F40-24PS100

This manual supersedes TM 10-3930-621-20P, dated 7 June 1983 and  
TM 10-3930-621-34P, dated 2 June 1983, and all changes.

Approved for public release; distribution is unlimited.

---

HEADQUARTERS, DEPARTMENT OF THE ARMY

AUGUST 1992



**UNIT, DIRECT SUPPORT, AND GENERAL SUPPORT MAINTENANCE  
REPAIR PARTS AND SPECIAL TOOLS LISTS  
(INCLUDING DEPOT MAINTENANCE  
REPAIR PARTS AND SPECIAL  
TOOLS LISTS)**

**TRUCK, LIFT FORK: GED, SOLID RUBBER  
TIRED WHEELS, 4000 LB CAPACITY,  
180 IN. LIFT, ARMY MODEL MHE 209  
(NSN 3930-00-459-5948)**

ALLIS-CHALMERS MODEL F40-24PS

**AND**

**100 IN. LIFT, ARMY MODEL MHE 224  
(NSN 3930-00-165-4102)**

ALLIS-CHALMERS MODEL F40-24PS100

Current as of 14 February 1992

**REPORTING ERRORS AND RECOMMENDING IMPROVEMENTS**

You can help improve this manual. If you find any mistakes or if you know of a way to improve the procedures, please let us know. Mail your letter, DA Form 2028 (*Recommended Changes to Publications and Blank Forms*), or DA Form 2028-2, located in the back of this manual, direct to: Commander, U.S. Army Tank-Automotive Command, ATTN: AMSTA-MB, Warren, MI 48397-5000. A reply will be furnished to you.

Approved for public release; distribution is unlimited.

**TABLE OF CONTENTS**

	Page	Illus Fig
SECTION I. INTRODUCTION	1	
SECTION II. REPAIR PARTS LIST	1-1	
GROUP 01 ENGINE		
0100 - ENGINE ASSEMBLY .....	1-1	
ENGINE, MOUNTS, AND LIFTING EYE .....	1-1	1
ENGINE AND ENGINE MOUNTS FOR P/N F163 08554 .....	2-1	2

\* This manual supersedes TM 10-3930-621-20P dated 7 June 1983 and TM 10-3930-621-34P, dated 2 June 1983, and all changes.

Approved for public release; distribution is unlimited.

TABLE OF CONTENTS (Con't)

	Page	Illus Fig
0101 - CRANKCASE, BLOCK, CYLINDER HEAD .....	3-1	
ENGINE BLOCK AND RELATED PARTS .....	3-1	3
ENGINE BLOCK AND RELATED PARTS FOR ENGINE P/N F163 08554 .....	4-1	4
CYLINDER HEAD AND RELATED PARTS .....	5-1	5
CYLINDER HEAD AND RELATED PARTS FOR ENGINE P/N F163 08554 .....	6-1	6
0102 - CRANKSHAFT .....	7-1	
CRANKSHAFT .....	7-1	7
CRANKSHAFT FOR ENGINE P/N F163 08554 .....	8-1	8
0103 - FLYWHEEL ASSEMBLY .....	9-1	
FLYWHEEL ASSEMBLY AND HOUSING. ....	9-1	9
FLYWHEEL AND HOUSING ASSEMBLY FOR ENGINE P/N F163 08554 .....	10-1	10
0104 - PISTONS AND CONNECTING RODS .....	11-1	
PISTONS AND CONNECTING RODS .....	11-1	11
PISTONS AND CONNECTING RODS FOR ENGINE P/N F163 08554 .....	12-1	12
0105 - VALVES, CAMSHAFTS, AND TIMING SYSTEM .....	13-1	
VALVE COVERS .....	13-1	13
VALVE COVERS FOR ENGINE P/N F163 08554 .....	14-1	14
TIMING GEAR COVER AND RELATED PARTS .....	15-1	15
TIMING GEAR COVER AND RELATED PARTS FOR ENGINE P/N F163 08554 .....	16-1	16
CAMSHAFT, VALVES, TIMING GEAR, AND RELATED PARTS .....	17-1	17
CAMSHAFT, VALVES, TIMING GEAR, AND RELATED PARTS FOR ENGINE P/N F163 08554 .....	18-1	18
0106 - ENGINE LUBRICATION SYSTEM .....	19-1	
OIL FILTER, LINES, AND RELATED PARTS .....	19-1	19
OIL FILTER, LINES, AND RELATED PARTS FOR ENGINE P/N F163 08554 .....	20-1	20
OIL DIPSTICK .....	21-1	21
OIL DIPSTICK FOR ENGINE P/N F163 08554 .....	22-1	22
OILFILLER .....	23-1	23
OIL FILLER FOR ENGINE P/N F163 08554 .....	24-1	24
OIL PAN .....	25-1	25
OIL PAN FOR ENGINE P/N F163 08554 .....	26-1	26
OIL PUMP .....	27-1	27
OIL PUMP FOR ENGINE P/N F163 08554 .....	28-1	28
0108 - MANIFOLDS .....	29-1	
MANIFOLD AND RELATED PARTS .....	29-1	29
MANIFOLD AND RELATED PARTS FOR ENGINE P/N F163 08554 .....	30-1	30
 GROUP 03 FUEL SYSTEM		
0301 - CARBURETOR, FUEL INJECTOR .....	31-1	
CARBURETOR. ....	31-1	31
CARBURETOR FOR ENGINE PIN F163 08554 .....	32-1	32
0302 - FUELPUMPS .....	33-1	
FUEL PUMP .....	33-1	33
FUEL PUMP FOR ENGINE P/N F163 08554 .....	34-1	34
0304 - AIRCLEANER .....	35-1	
AIR CLEANER (MODEL MHE 209) .....	35-1	35
AIR CLEANER CONNECTIONS FOR ENGINE P/N F163 08554 .....	36-1	36
AIR CLEANER (MODEL MHE 224) .....	37-1	37
0306 - TANKS, LINES, FITTINGS, HEADERS .....	38-1	
FUEL TANK (MODEL MHE 209) .....	38-1	38
FUEL TANK (MODEL MHE 224) .....	39-1	39

TABLE OF CONTENTS (Con't)

	Page	Illus Fig
0306 -ENGINE SPEED GOVERNOR AND CONTROLS. . . . .	40-1	
GOVERNOR AND RELATED PARTS . . . . .	40-1	40
GOVERNOR, EXPLODED VIEW . . . . .	41-1	41
GOVERNOR AND RELATED PARTS FOR ENGINE P/N F163 08554. . . . .	42-1	42
0312 -ACCELERATOR, THROTTLE, OR CHOKE CONTROLS. . . . .	43-1	
ACCELERATOR PEDAL, LINKAGE, AND RELATED PARTS . . . . .	43-1	43
CHOKE CONTROL . . . . .	44-1	44
 GROUP 04   EXHAUST SYSTEM		
 0401 - MUFFLER AND PIPES . . . . .	 45-1	
MUFFLER, EXHAUST PIPES, AND RELATED PARTS . . . . .	45-1	45
EXHAUST PIPE FOR ENGINE P/N F163 08554 . . . . .	46-1	46
 GROUP 05   COOLING SYSTEM		
 0501 - RADIATOR, EVAPORATIVE COOLER, OR HEAT EXCHANGER . . . . .	 47-1	
RADIATOR AND RELATED PARTS . . . . .	47-1	
RADIATOR FOR ENGINE P/N F163 08554 . . . . .	48-1	47
RADIATOR GRILLE AND RELATED PARTS . . . . .	49-1	48
0503 - WATER MANIFOLD, HEADERS, THERMOSTATS, AND HOUSING GASKET. . . . .	50-1	49
THERMOSTAT. . . . .	50-1	50
THERMOSTAT FOR ENGINE P/N F163 08554 . . . . .	51-1	51
RADIATOR HOSES . . . . .	52-1	52
RADIATOR HOSES FOR ENGINE P/N F163 08554 . . . . .	53-1	53
0504 -WATER PUMP. . . . .	54-1	
WATER PUMP AND RELATED PARTS . . . . .	54-1	54
WATER PUMP AND RELATED PARTS FOR ENGINE P/N F163 0854 . . . . .	55-1	55
0505 -FAN ASSEMBLY . . . . .	56-1	
FAN AND RELATED PARTS . . . . .	56-1	56
FAN ASSEMBLY AND RELATED PARTS FOR ENGINE P/N F163 08554 . . . . .	57-1	57
 GROUP 06   ELECTRICAL SYSTEM		
 0601 - GENERATOR, ALTERNATOR. . . . .	 56-1	
ALTERNATOR . . . . .	56-1	58
ALTERNATOR, EXPLODED VIEW . . . . .	59-1	59
ALTERNATOR BRACKET FOR ENGINE P/N F163 08654 . . . . .	60-1	60
0602 - GENERATOR REGULATOR . . . . .	61-1	
VOLTAGE REGULATOR . . . . .	61-1	61
0603 - STARTING MOTOR . . . . .	62-1	
STARTER SOLENOID RELAY . . . . .	62-1	62
STARTER . . . . .	63-1	63
STARTER FOR ENGINE P/N F163 08554 . . . . .	64-1	64
0605 - IGNITION COMPONENTS . . . . .	65-1	
DISTRIBUTOR . . . . .	65-1	65
DISTRIBUTOR FOR ENGINE P/N F163 08554 . . . . .	66-1	66
IGNITION, COIL, AND CABLE SET . . . . .	67-1	67
IGNITION WIRES AND SPARK PLUGS FOR ENGINE P/N F163 08554 . . . . .	66-1	68
DISTRIBUTOR DRIVE AND RELATED PARTS . . . . .	69-1	69
IGNITION CABLE SUPPORT . . . . .	70-1	70
0607 - INSTRUMENT OR ENGINE CONTROL PANEL . . . . .	71-1	
INSTRUMENT PANEL AND RELATED PARTS . . . . .	71-1	71

TABLE OF CONTENTS (Con't)

	Page	Illus Fig
0608 - MISCELLANEOUS ITEMS .....	72-1	
FUSES AND RELATED PARTS .....	72-1	72
STOPLIGHT PRESSURE SWITCH .....	73-1	73
0609 - LIGHTS .....	74-1	
HEADLIGHT, STOPLIGHT, TAILLIGHT, AND RELATED PARTS .....	74-1	74
0610 - SENDING UNITS AND WARNING SWITCHES .....	75-1	
FUEL TANK TRANSMITTER (MODEL MHE 209) .....	75-1	75
FUEL TANK TRANSMITTER (MODEL MHE 224) .....	76-1	76
OIL PRESSURE TRANSMITTERS .....	77-1	77
SENDING UNIT FOR ENGINE P/N F163 08554 .....	78-1	78
0611 - HORN,SIREN .....	79-1	
HORN BUTTON ASSEMBLY .....	79-1	79
HORN .....	80-1	80
0612 - BATTERIES. STORAGE .....	81-1	
BATTERY AND RELATED PARTS .....	81-1	81
0613 - HULL OR CHASSIS WIRING HARNESS .....	82-1	
WIRINGHARNESS .....	82-1	82
 GROUP 07   TRANSMISSION		
0705 - TRANSMISSION SHIFTING COMPONENTS .....	83-1	
GEARSHIFT ASSEMBLY .....	83-1	83
0708 - TORQUE CONVERTER OR FLUID COUPLING .....	84-1	
TORQUE CONVERTER ASSEMBLY AND RELATED PARTS .....	84-1	84
0710 - TRANSMISSION ASSEMBLY AND ASSOCIATED PARTS .....	85-1	
TRANSMISSION ASSEMBLY .....	85-1	85
0713 - INTERMEDIATE CLUTCH .....	86-1	
CLUTCH ASSEMBLY, FORWARD AND REVERSE .....	86-1	86
0714 - SERVO UNIT .....	87-1	
TRANSMISSION VALVE ASSEMBLY .....	87-1	87
0721 - COOLERS, PUMPS, MOTORS .....	88-1	
TRANSMISSION OIL FILTER AND COOLER LINES (MODEL MHE 209) .....	88-1	88
TRANSMISSION OIL FILTER AND COOLER LINES (MODEL MHE 224) .....	89-1	89
TRANSMISSION CONVERTER PUMP AND RELATED PARTS (MODEL MHE 209) .....	90-1	90
TRANSMISSION CONVERTER PUMP AND RELATED PARTS (MODEL MHE 224) .....	91-1	91
0726 - BRAKES .....	92-1	
INCHING PEDAL AND RELATED PARTS .....	92-1	92
 GROUP 09   PROPELLER, PROPELLER SHAFTS, UNIVERSAL JOINTS, COUPLER, AND CLAMP ASSEMBLY		
0900 - PROPELLER SHAFTS .....	93-1	
PROPELLER SHAFT ASSEMBLY .....	93-1	93
PROPELLER SHAFT FOR ENGINE P/N F163 08554 .....	94-1	94
 GROUP 10   FRONT AXLE		
1000 - FRONT AXLE ASSEMBLY .....	95-1	
DRIVE AXLE HOUSING AND SHAFT .....	95-1	95
1002 - DIFFERENTIAL .....	96-1	
DIFFERENTIAL ASSEMBLY .....	96-1	96
 GROUP 11   REAR AXLE		
1104 - STEERING, SIDESHIFT, AND WHEEL LEANING MECHANISM .....	97-1	
STEERING AXLE ASSEMBLY .....	97-1	97

TABLE OF CONTENTS (Con't)

	Page	Illus Fig
GROUP 12	BRAKES	
1201 - HANDBRAKES . . . . .	98-1	
PARKING BRAKE LEVER AND RELATED PARTS . . . . .	98-1	98
PARKING BRAKE ASSEMBLY . . . . .	99-1	99
1202 - SERVICE BRAKES . . . . .	100-1	
SERVICE BRAKES . . . . .	100-1	100
1204 - HYDRAULIC BRAKE SYSTEM . . . . .	101-1	
WHEEL CYLINDER ASSEMBLY . . . . .	101-1	101
MASTER CYLINDER AND RELATED PARTS . . . . .	102-1	102
1206 - MECHANICAL BRAKE SYSTEM . . . . .	103-1	
BRAKE PEDAL AND RELATED PARTS . . . . .	103-1	103
GROUP 13	WHEELS AND TRACKS	
1311 - WHEEL ASSEMBLY . . . . .	104-1	
STEERING WHEEL ASSEMBLY . . . . .	104-1	104
DRIVE WHEEL ASSEMBLY . . . . .	105-1	105
GROUP 14	STEERING	
1401 - MECHANICAL STEERING GEAR ASSEMBLY . . . . .	106-1	
STEERING WHEEL AND STEERING GEAR . . . . .	106-1	106
1412 - HYDRAULIC OR AIR CYLINDERS . . . . .	107-1	
POWER STEERING CYLINDER AND RELATED PARTS . . . . .	107-1	107
POWER STEERING CYLINDER, EXPLODED VIEW . . . . .	108-1	108
GROUP 15	FRAME, TOWING ATTACHMENTS, DRAWBARS, AND ARTICULATION SYSTEMS	
1501 - FRAME ASSEMBLY . . . . .	109-1	
FRAME . . . . .	109-1	109
1502 - COUNTERWEIGHTS . . . . .	110-1	
COUNTERWEIGHTS AND RELATED PARTS . . . . .	110-1	110
1503 - PINTLES AND TOWING ATTACHMENTS . . . . .	111-1	
TOWING SHACKLE . . . . .	111-1	111
GROUP 18	BODY, CAB, HOOD, AND HULL	
1801 - BODY, CAB, HOOD, AND HULL ASSEMBLIES . . . . .	112-1	
OVERHEAD GUARD (MODEL MHE 209) . . . . .	112-1	112
OVERHEAD GUARD (MODEL MHE 224) . . . . .	113-1	113
SIDE PANELS AND SEAT SUPPORT (MODEL MHE 209) . . . . .	114-1	114
SIDE PANELS AND SEAT SUPPORT (MODEL MHE 224) . . . . .	115-1	115
COWLS, FENDERS, AND RELATED PARTS . . . . .	116-1	116
1805 - FLOORS, SUBFLOORS, AND RELATED COMPONENTS . . . . .	117-1	
FLOORS AND TOE PLATES . . . . .	117-1	117
1805 - UPHOLSTERY; SEATS, AND CARPETS . . . . .	118-1	
SEAT . . . . .	118-1	118

TABLE OF CONTENTS (Con't)

	Page	Illus Fig
GROUP 24	HYDRAULIC AND FLUID SYSTEMS	
2401 - PUMP AND MOTOR .....	119-1	
HYDRAULICPUMP .....	119-1	119
HYDRAULIC PUMP DRIVE FOR ENGINE P/N F163 08554 .....	120-1	120
HYDRAULIC PUMP: EXPLODED VIEW FOR ENGINE P/N F163 08554 .....	121-1	121
HYDRAULIC PUMP MOUNTING PLATE .....	122-1	122
2402 - MANIFOLD AND/OR CONTROL VALVES .....	123-1	
HYDRAULIC CONTROL VALVE (MODEL MHE 209) .....	123-1	123
HYDRAULIC CONTROL VALVE (MODEL MHE 224) .....	124-1	124
2403 - HYDRAULIC CONTROLS AND/OR MANUAL CONTROLS .....	125-1	
HYDRAULIC CONTROL LEVERS (MODEL MHE 209) .....	125-1	125
HYDRAULIC CONTROL LEVERS (MODEL MHE 224) .....	126-1	126
2404 - TILT CYLINDERS AND TILT CRANK .....	127-1	
TILT CYLINDER (MODEL MHE 209) .....	127-1	127
TILT CYLINDER (MODEL MHE 224) .....	126-1	128
2405 - MASTCOLUMN .....	129-1	
LIFTING FORK AND RELATED PARTS .....	129-1	129
BACKREST AND CARRIAGE FRAME .....	130-1	130
MASTS .....	131-1	131
LIFT CYLINDER CLUSTER .....	132-1	132
LIFT CYLINDER (MODEL MHE 209) .....	133-1	133
2406 - STRAINERS, FILTERS, LINES, AND FITTINGS, ETC. ....	134-1	
HYDRAULIC FILTER (MODEL MHE 209) .....	134-1	134
HYDRAULIC FILTER (MODEL MHE 224) .....	135-1	135
HYDRAULIC LINES AND FITTINGS (MODEL MHE 209) .....	136-1	136
HYDRAULIC LINES AND FITTINGS (MODEL MHE 224) .....	137-1	137
HYDRAULIC LINES AND FITTINGS FOR ENGINE P/N F163 08554 .....	136-1	138
2408 - LIQUID TANKS OR RESERVOIRS .....	139-1	
HYDRAULIC OIL RESERVOIR .....	139-1	139
GROUP 47	GAGES (NONELECTRICAL), WEIGHING AND MEASURING DEVICES	
4702 - GAGES, MOUNTINGS, LINES, AND FITTINGS .....	140-1	
TRANSMISSION TEMPERATURE INDICATOR .....	140-1	140
GROUP 94	REPAIR KITS	
9401 - REPAIRKITS .....	KIT-1	
REPAIRKITS .....	KIT-1	KIT
GROUP 95	GENERAL USE STANDARDIZED PARTS	
9501 - BULKMATERIEL .....	BULK-1	
BULKMATERIEL .....	BULK-1	BULK
SECTION III.	SPECIAL TOOLS LISTS (NOT APPLICABLE)	
SECTION IV.	CROSS-REFERENCE INDEXES	
	NATIONAL STOCK NUMBER INDEX .....	I-1
	PART NUMBER INDEX .....	I-15
	FIGURE AND ITEM NUMBER INDEX .....	I-66



# UNIT, DIRECT SUPPORT, AND GENERAL SUPPORT MAINTENANCE REPAIR PARTS AND SPECIAL TOOLS LISTS (INCLUDING DEPOT MAINTENANCE REPAIR PARTS AND SPECIAL TOOLS LISTS)

## SECTION I. INTRODUCTION

### 1. Scope.

This RPSTL lists and authorizes spares and repair parts; special tools; special test, measurement, and diagnostic equipment (TMDE); and other special support equipment required for performance of Unit, Direct Support, and General Support Maintenance of the Forklift. It authorizes the requisitioning, issue, and disposition of spares, repair parts and special tools as indicated by the source, maintenance and recoverability (SMR) codes.

### 2. General.

In addition to Section I. Introduction, this Repair Parts and Special Tools List is divided into the following sections:

a. *Section II. Repair Parts List.* A list of spares and repair parts authorized by this RPSTL for use in the performance of maintenance. The list also includes parts which must be removed for replacement of the authorized parts. Parts lists are composed of functional groups in ascending alphanumeric sequence, with the parts in each group listed in ascending figure and item number sequence. Bulk materials are listed in item name sequence. Repair kits are listed separately in their own functional group within Section II. Repair parts for reparable special tools are also listed in the section. Items listed are shown on the associated illustration(s)/figure(s).

b. *Section III. Special Tools List.* A list of special tools, special TMDE, and other special support equipment authorized by this RPSTL (as indicated by Basis of Issue (BOI) information in DESCRIPTION AND USABLE ON CODE column) for the performance of maintenance.

c. *Section IV Cross-reference Indexes.* A list, in National Item Identification Number (NIIN) sequence, of all National stock numbered items appearing in the listing, followed by a list in alphanumeric sequence of all part numbers appearing in the listings. National stock numbers and part numbers are cross-referenced to each illustration/figure and item number appearance.

The figure and item number index lists figure and item numbers in alphanumeric sequence and cross-references NSN, CAGE, and part numbers.

### 3. Explanation of Columns (Sections II and III).

a. *ITEM NO. (Column (1)).* Indicates the number used to identify items called out in the illustration.

b. *SMR CODE (Column (2)).* The Source, Maintenance, and Recoverability (SMR) code is a 5-position code containing supply/requisitioning information, maintenance category authorization criteria, and disposition instructions, as shown in the following breakout:

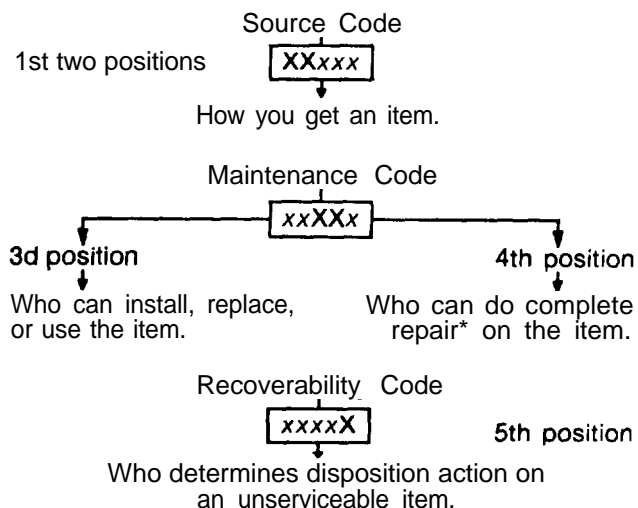

\**Complete Repair:* Maintenance capacity, capability, and authority to perform all corrective maintenance tasks of the "Repair" function in a use/user environment in order to restore serviceability to a failed item.

(1) *Source Code.* The source code tells you how to get an item needed for maintenance, repair, or overhaul of an end item/equipment. Explanations of source codes follows:

TM 10-3930-621-24P

Code      Application/Explanation

PA      Stocked items; use the applicable NSN to request/requisition items with these source codes. They are authorized to the category indicated by the code entered in the 3d position of the SMR code.

PB

PC\*\*

PD

PE

PF      \*\* Items coded PC are subject to deterioration.

PG

Items with these codes are not to be requested/requisitioned individually. They are part of a kit which is authorized to the maintenance category indicated in the 3d position of the SMR code. The complete kit must be requisitioned and applied.

KD

KF

KB

MO-(Made at UM/ AVUM Level)      Items with these codes are not to be requested/requisitioned individually. They must be made from bulk material which is identified by the part number in the DESCRIPTION AND USABLE ON CODE (UOC) column and listed in the Bulk Material group of the repair pans list in this RPSTL. If the item is authorized to you by the 3d position code of the SMR code, but the source code indicates it is made at a higher level, order the item from the higher level of maintenance.

MF-(Made at DS/ AVUM Level)

MH-(Made at GS Level)

ML-(Made at Specialized Repair Activity (SRA))

MD-(Made at Depot)

Items with these codes are not to be requested/requisitioned individually. me parts that make up the assembled item must be requisitioned or fabricated and assembled at the level of maintenance indicted by the source code, If the 3d position code of the SMR code authorizes you to replace the item, but the source code indicates the item is assembled at a higher level, order the item from the higher level of maintenance.

AO-(Assembled by UM/ AVUM Level)

AF-(Assembled by DS/AVIM Level)

AH-(Assembled by GS Category)

AL-(Assembled by SRA)

AD-(Assembled by Depot)

XA-      Do not requisition an "XA"-coded item. Order its next higher assembly. (Also refer to the NOTE following.)

XB-      If an "XB" item is not available from salvage, order it using the CAGE and part number given.

XC-      Installation drawing, diagram, instruction sheet, field service drawing, that is identified by the manufacturer's part number.

XD-      Item is not stocked. Order an "XD"-coded item through normal supply channels using the CAGE and part number given, if no NSN is available.

NOTE: Cannibalization or controlled exchange, when authorized, may be used as a source of supply for items with the above source codes, except for those source coded "XA" or those aircraft support items restricted by requirements of AR 700-42.

(2) *Maintenance Code.* Maintenance codes tell you the level(s) of maintenance authorized to USE and REPAIR support items. The maintenance codes are entered in the third and fourth positions of the SMR code as follows:

(a) The maintenance code entered in the third position tells you the lowest maintenance level authorized to remove, replace, and use an item. The maintenance code entered in the third position will indicate authorization to one of the following levels of maintenance.

<u>Code</u>	<u>Application/Explanation</u>
C -	Crew or operator maintenance done within unit maintenance or aviation unit maintenance.
O -	Unit maintenance or aviation unit category can remove, replace, and use the item.
F -	Direct support or aviation intermediate level can remove, replace, and use the item.
H -	General support level can remove, replace, and use the item.
L -	Specialized repair activity can remove, replace, and use the item.
D -	Depot level can remove, replace, and use the item.

(b) The maintenance code entered in the fourth position tells whether or not the item is to be repaired and identifies the lowest maintenance level with the capability to do complete repair (i.e., perform all authorized repair functions). (NOTE: Some limited repair may be done on the item at a lower level of maintenance, if authorized by the Maintenance Allocation Chart (MAC) and SMR codes.) This position will contain one of the following maintenance codes:

<u>Code</u>	<u>Application/Explanation</u>
O -	Unit maintenance or aviation unit is the lowest level that can do complete repair of the item.
F -	Direct support or aviation intermediate is the lowest level than can do complete repair of the item.

- H- General support is the lowest level that can do complete repair of the item.
- L- Specialized repair activity is the lowest level that can do complete repair of the item,
- D- Depot is the lowest level that can do complete repair of the item.
- Z- Nonreparable. No repair is authorized.
- B- No repair is authorized. (No parts or special tools are authorized for the maintenance of a "B"-coded item.) However, the item may be reconditioned by adjusting, lubricating, etc., at the user level.

(3) *Recoverability Code.* Recoverability codes are assigned to items to indicate the disposition action on unserviceable items. The recoverability code is entered in the fifth position of the SMR code as follows:

Code	Application/Explanation
Z-	Nonreparable item. When unserviceable, condemn and dispose of the item at the level of maintenance shown in the 3d position of the SMR code.
O-	Reparable item. When uneconomically repairable, condemn and dispose of the item at unit maintenance or aviation unit level.
F-	Reparable item. When uneconomically repairable, condemn and dispose of the item at the direct support or aviation intermediate level.
H-	Reparable item. When uneconomically repairable, condemn and dispose of the item at the general support level.
D-	Reparable item. When beyond lower level repair capability, return to depot. Condemnation and disposal of item not authorized below depot level.
L-	Reparable item. Condemnation and disposal of item not authorized below specialized repair activity (SRA).
A-	Item requires special handling or condemnation procedures because of specific reasons (e.g., precious metal content, high dollar value, critical material, or hazardous material). Refer to appropriate manuals/directives for specific instructions.

c. *CAGEC (Column (3)).* The Commercial and Government Entity (CAGE) Code (C) is a 5-digit alphanumeric code which is used to identify the manufacturer, distributor, or Government agency, etc., that supplies the item.

d. *PART NUMBER (Column (4)).* Indicates the primary number used by the manufacturer (individual, company, firm, corporation, or Government activity), which controls the design and characteristics of the item by means of its engineering drawings, specifications standards, and inspection requirements to identify an item or range of items.

*NOTE:* When you use an NSN to requisition an item, the item you receive may have a different part number from the part ordered.

e. *DESCRIPTION AND USABLE ON CODE (UOC) (Column (5)).* This column includes the following information:

(1) The Federal item name and, when required, a minimum description to identify the item.

(2) Physical security classification. Not Applicable.

(3) Items that are included in kits and sets are listed below the name of the kit or set on Figure KIT

(4) Spare/repair parts that make up an assembled item are listed immediately following the assembled item line entry.

(5) Part numbers for bulk materials are referenced in this column in the line item entry for the item to be manufactured/fabricated.

(6) When the item is not used with all serial numbers of the same model, the effective serial numbers are shown on the last line(s) of the description (before UOC).

(7) The usable on code, when applicable (see paragraph 5, Special Information).

(8) In the Special Tools List section, the basis of issue (BOI) appears as the last line(s) in the entry for each special tool, special TMDE, and other special support equipment. When density of equipments supported exceeds density spread indicated in the basis of issue, the total authorization is increased proportionately.

(9) The statement "END OF FIGURE" appears just below the last item description in Column 5 for a given figure in both Section II and Section III.

f. *QTY (Column (6)).* The QTY (quantity per figure column) indicates the quantity of the item used in the breakout shown on the illustration/figure, which is prepared for a functional group, subfunctional group, or an assembly. A "V" appearing in this column in lieu of a quantity indicates that the quantity is variable and the quantity may vary from application to application.

**4. Explanation of Columns** (Section IV).

a. *NATIONAL STOCK NUMBER (NSN) INDEX.*

(1) *STOCK NUMBER column.* This column lists the NSN by National Item Identification Number (NIIN)

sequence. The NIIN consists of the last nine

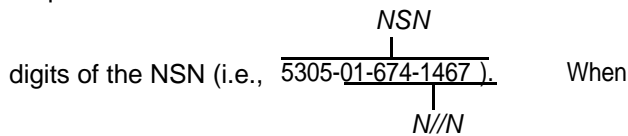

using this column to locate an item, ignore the first 4 digits of the NSN. However, the complete NSN should be used when ordering items by stock number.

(2) *FIG. column.* This column lists the number of the figure where the item is identified/located. The figures are in numerical order in Section II and Section III.

(3) *ITEM column.* The item number identifies the item associated with the figure listed in the adjacent FIG. column. This item is also identified by the NSN listed on the same line.

b. *PART NUMBER INDEX.* Part numbers in this index are listed by part number in ascending alphanumeric sequence (i.e., vertical arrangement of letter and number combination which places the first letter or digit of each group in order A through Z, followed by the numbers 0 through 9 and each following letter or digit in like order).

(1) *CAGEC column.* The Commercial and Government Entity (CAGE) Code (C) is a 5-digit alphanumeric code used to identify the manufacturer, distributor, or Government agency, etc., that supplies the item.

(2) *PART NUMBER column.* Indicates the primary number used by the manufacturer (individual, firm, corporation, or Government activity), which controls the design and characteristics of the item by means of its engineering drawings, specifications standards, and inspection requirements to identify an item or range of items.

(3) *STOCK NUMBER column.* This column lists the NSN for the associated part number and manufacturer identified in the PART NUMBER and CAGE columns to the left.

(4) *FIG. column.* This column lists the number of the figure where the item is identified/located in Sections II and III.

(5) *ITEM column.* The item number is that number assigned to the item as it appears in the figure referenced in the adjacent figure number column.

c. *FIGURE AND ITEM NUMBER INDEX.*

(1) *F/G. column.* This column lists the number of the figure where the item is identified/located in Sections II and III.

(2) *ITEM column.* The item number is that number assigned to the item as it appears in the figure referenced in the adjacent figure number Column.

(3) *STOCK NUMBER column.* This column lists the NSN for the item.

(4) *CAGE column.* The Commercial and Government Entity (CAGE) is a 5-digit alphanumeric code used to identify the manufacturer, distributor, or Government agency, etc., that supplies the item.

(5) *PART NUMBER column.* Indicates the primary number used by the manufacturer (individual, firm, corporation, or Government activity), which controls the design and characteristics of the item by means of its engineering drawings, specifications standards and inspection requirements to identify an item or range of items.

5. **Special Information.**

a. *USABLE ON CODE.* The usable on code appears in the lower left corner of the Description column heading. Usable on codes are shown as "UOC: . . . . ." in the Description column (justified left) on the first line following applicable item description/nomenclature. Uncoded items are applicable to all models. Identification of the usable on codes used in the RPSTL are:

<u>Code</u>	<u>Used On</u>
CGJ	MHE 209
CGH	MHE 224

b. *FABRICATION INSTRUCTIONS.* Bulk materials required to manufacture items are listed in the Bulk Material Functional Group of this RPSTL. Part numbers for bulk materials are also referenced in the Description column of the line item entry for the item to be manufactured/fabricated. Detailed fabrication instructions for items source coded to be manufactured or fabricated are found in *TM 10-3930-627-32* and *TM 10-3930-621-34*.

c. *ASSEMBLY INSTRUCTIONS.* Detailed assembly instructions for items source coded to be assembled from component spare/repair parts are found in *TM 10-3930-627-72* and *TM 10-3930-621-34*. Items that make up the assembly are listed immediately following the assembly item entry or reference is made to an applicable figure.

d. *KITS.* Line item entries for repair parts kits appear in group 9401 in Section II.

e. *INDEX NUMBERS.* Items which have the word BULK in the figure column will have an index number shown in the item number column. This index number is a cross-reference between the National Stock Number/Part Number Index and the bulk material list in Section II.

f. *ASSOCIATED PUBLICATIONS.* The publications listed below pertain to the Forklift and its components:

<u>Publication</u>	<u>Short Title</u>
LO 10-3930-621-12	Forklift, Models MHE 209 and MHE 224
TM 10-3930-621-12	Forklift, Models MHE 209 and MHE 224
TM 10-3930-621-34	Forklift, Models MHE 209 and MHE 224

**6. How to Locate Repair Parts.**

a. *When National Stock Number or Part Number is Not Known:*

(1) *First.* Using the table of contents, determine the assembly group or subassembly group to which the item belongs. This is necessary since figures are prepared for assembly groups and subassembly groups, and listings are divided into the same groups.

(2) *Second.* Find the figure covering the assembly group or subassembly group to which the item belongs.

(3) *Third.* Identify the item on the figure and use the Figure and Item Number Index to find the NSN.

b. *When National Stock Number or Part Number is Known:*

(1) *First.* Using the National Stock Number or Part Number Index, find the pertinent National Stock Number or Part Number. The NSN index is in National Item Identification Number (NIIN) sequence (see paragraph 4.a.(1)). The part numbers in the Part Number index are listed in ascending alphanumeric sequence (see paragraph 4.b). Both indexes cross-reference you to the illustration/figure and item number of the item you are looking for.

(2) *Second.* Turn to the figure and item number, verify that the item is the one you're looking for, then locate the item number in the repair parts list for the figure.

**7. Abbreviations.**

For standard abbreviations see MIL-STD-12D, *Military Standard Abbreviations for Use on Drawings, Specifications, Standards, and in Technical Documents.*

<u>Abbreviations</u>	<u>Explanation</u>
NIIN . . . . .	National Item identification Number (consists of the last 9 digits of the NSN)
RPSTL . . . . .	Repair Parts and Special Tools List

SECTION II

TM 10-3930-621-24P

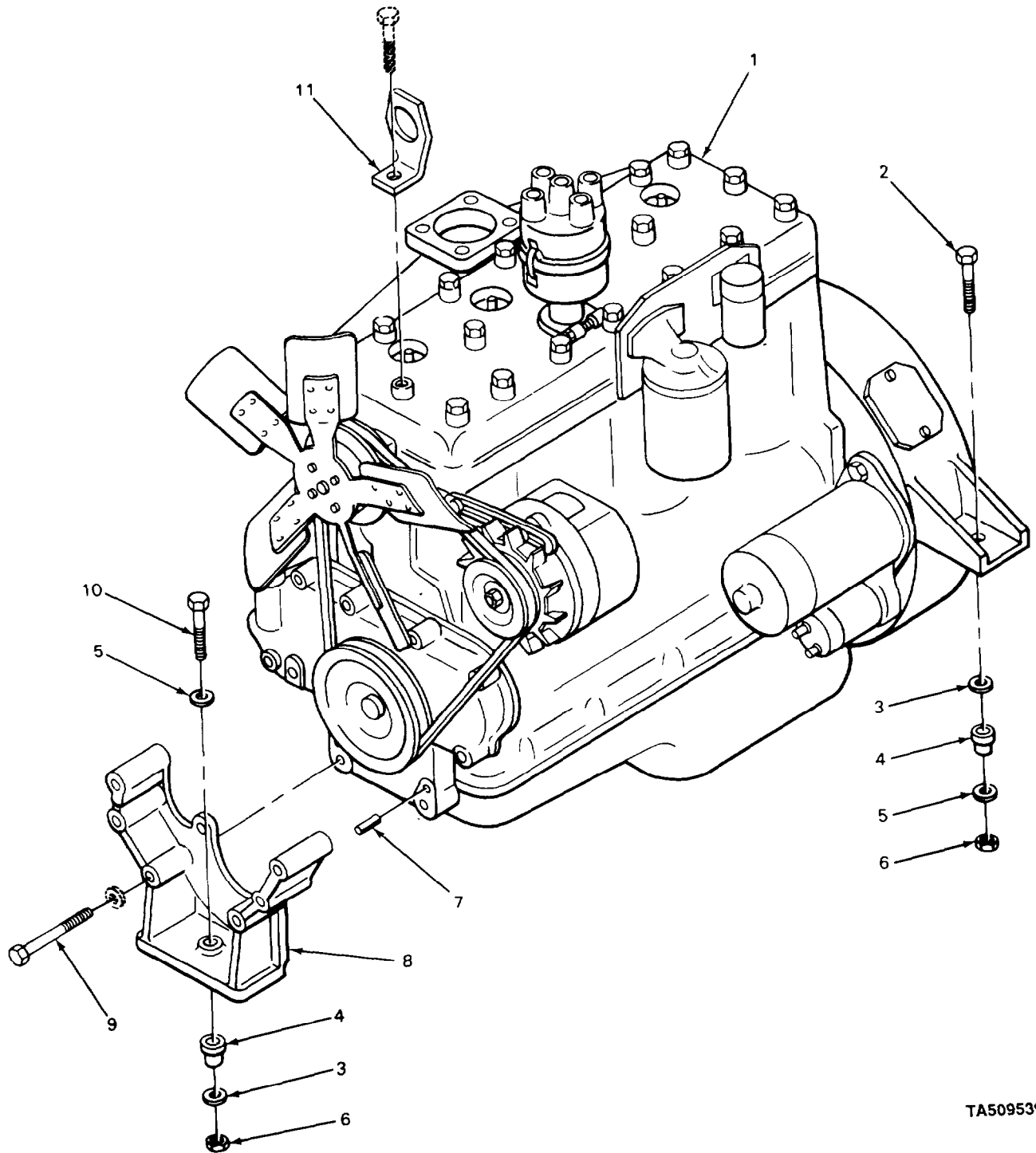
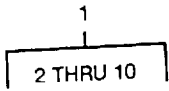

TA509539

FIGURE 1. ENGINE, MOUNTS, AND LIFTING EYE.

SECTION II			TM 10-3930-621-24P			
(1)	(2)	(3)	(4)	(5)	(6)	
ITEM	SMR		PART			
NO	CODE	CAGEC	NUMBER	DESCRIPTION AND USABLE ON CODES(UOC)	QTY	
				GROUP 01 ENGINE		
				GROUP 0100 ENGINE ASSEMBLY		
				FIG. 1 ENGINE, MOUNTS, AND LIFTING EYE		
1	XDFHH	64104	FCGB26033	ENGINE BLOCK ASSEMB SUPERSEDED BY P/N F163-08554	1	
1	XBFHH	30612	74831743	ENGINE,GASOLINE	1	
1	XDFZZ	OAHUO	74908415	SHORT BLOCK (NO LONGER AVAILABLE, NO REPLACEMENT	1	
				UOC:CGH		
2	PAFZZ	96906	MS90728-118	.SCREW,CAP,HEXAGON H	2	
3	XBFZZ	30612	920554	.WASHER	3	
4	PAFZZ	76005	J6256-3	.BUSHING,NONMETALLIC FRONT AND REAR ENGINE	3	
5	XBFZZ	30612	913130	.WASHER,FLAT	3	
6	PAFZZ	96906	MS16228-8C	.NUT, SELF-LOCKING	3	
7	PAFZZ	80205	NAS561P8-10	.PIN,SPRING ENGINE FRONT MOUNT	1	
8	XBFZZ	64104	157222A	.SUPPORT ENGINE FRONT	1	
9	PAFZZ	96906	MS90725-69	.SCREW,CAP,HEXAGON ENGINE MOUNT	2	
10	PAFZZ	96906	MS51095-420	.SCREW,CAP,HEXAGON H FRONT ENGINE MOUNT	1	
11	XBOZZ	64104	152263	EYE,LIFTING ENGINE	1	

END OF FIGURE

1  
2 THRU 11

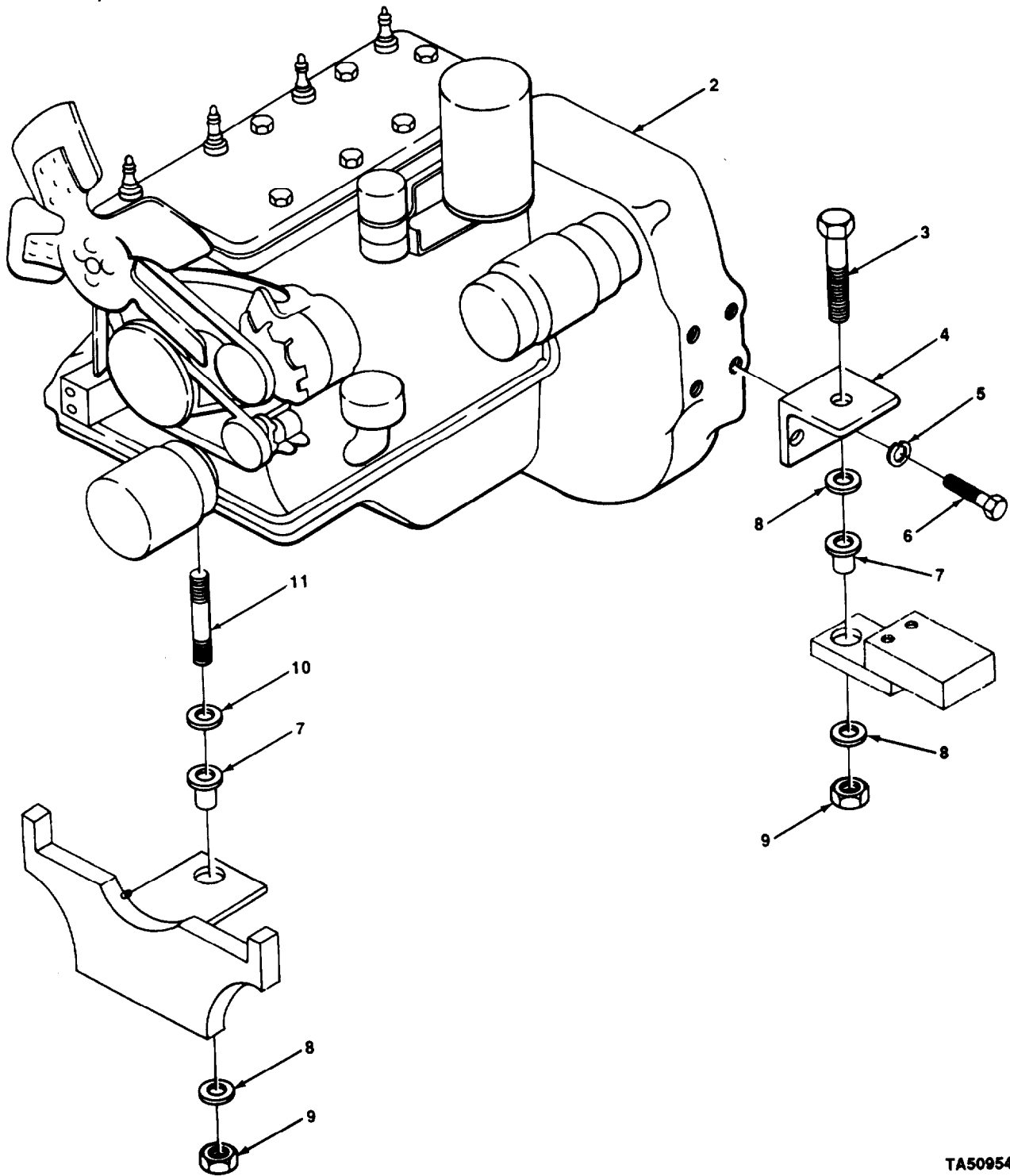

TA509540

FIGURE 2. ENGINE AND ENGINE MOUNTS FOR P/N F163 08554.



SECTION II			TM 10-3930-621-24P		
(1)	(2)	(3)	(4)	(5)	(6)
ITEM	SMR		PART		
NO	CODE	CAGEC	NUMBER	DESCRIPTION AND USABLE ON CODES(UOC)	QTY
				GROUP 0100 ENGINE ASSEMBLY	
				FIG. 2 ENGINE AND ENGINE MOUNTS FOR ENGINE P/N F163 08554	
1	PAFHH	30612	8610425	INSTALLATION KIT,EN UOC:CGJ	1
2	PAFHH	30612	4892777-6	..ENGINE,GASOLINE UOC:CGJ	1
3	KFHZZ	30612	920581	..CAP SCREW PART OF INSTALLATION KIT P/N 8610425 UOC:CGJ	2
4	XDFZZ	30612	4857898-3	..BRACKET ENGINE SUPP UOC:CGJ	2
5	PFFZZ	81348	FFW84	..WASHER,LOCK UOC:CGJ	4
6	PAFZZ	30612	923781	..BOLT,MACHINE UOC:CGJ	4
7	XDFZZ	30612	4755785	..ENGINE MOUNT UOC:CGJ	3
8	KFHZZ	30612	929306	..WASHER PART OF INSTALLATION KIT P/N 8610425 UOC:CGJ	1
9	XDFZZ	33612	923351	..LOCKNUT UOC:CGJ	3
10	KFHZZ	30612	922089	..WASHER PART OF INSTALLATION KIT P/N 8610425 UOC:CGJ	3
11	XDFZZE	30612	4857245-7	..STUD UOC:CGJ	1

END OF FIGURE

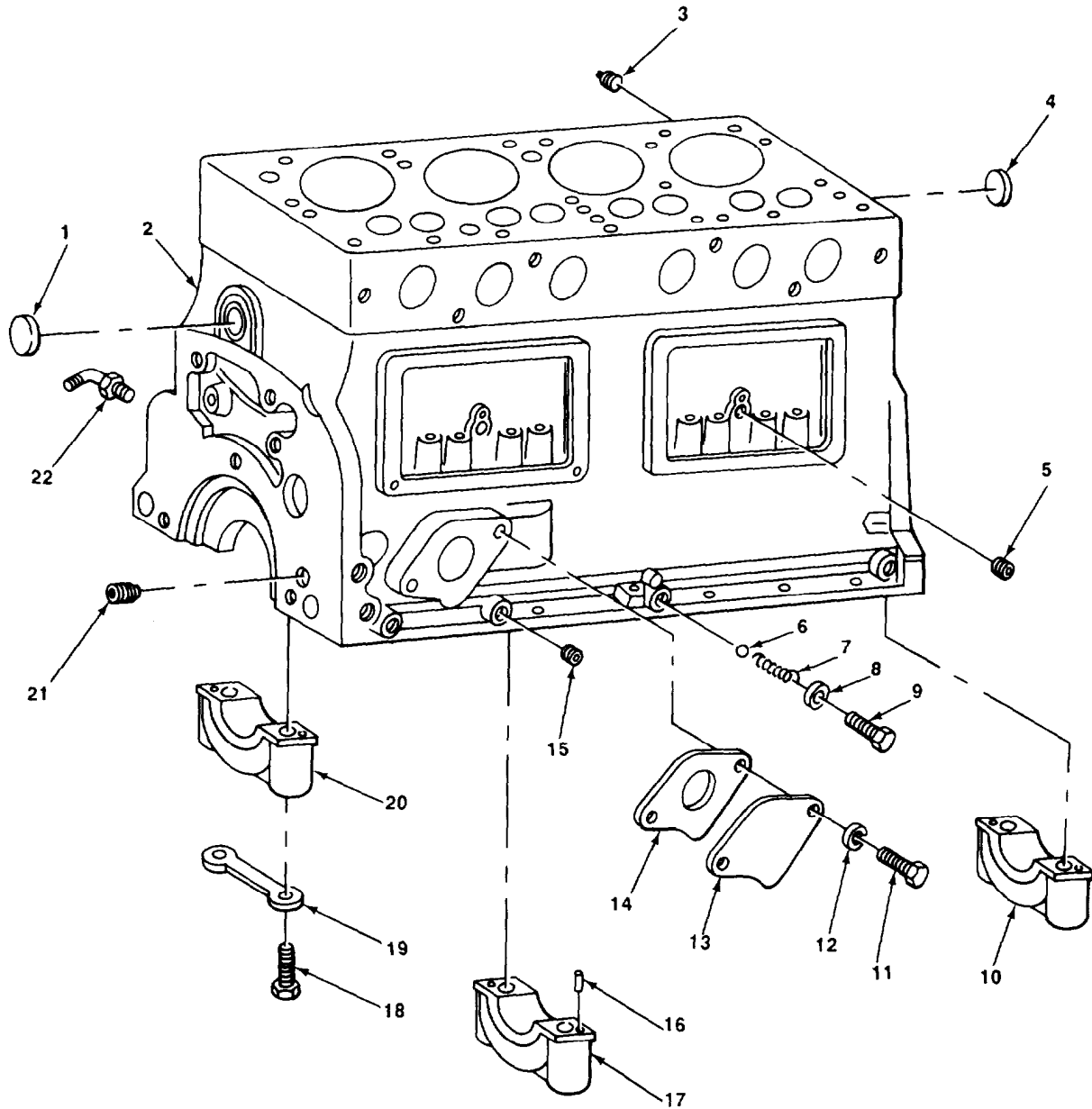

TA509541

FIGURE 3. ENGINE BLOCK AND RELATED PARTS.

SECTION II			TM 10-3930-621-24P			
(1)	(2)	(3)	(4)	(5)	(6)	
ITEM	SMR		PART			
NO	CODE	CAGEC	NUMBER	DESCRIPTION AND USABLE ON CODES (UOC)	QTY	
				GROUP 0101 CRANKCASE, BLOCK, CYLINDER HEAD		
				FIG. 3 ENGINE BLOCK AND RELATED PARTS		
1	PAFZZ	64104	86417	PLUG,EXPANSION CYLINDER BLOCK,REAR	1	
2	XAHHH	64104	68720A	ENGINE,BLOCK	1	
3	PAOZZ	66640	9112001	PLUG,PIPE OIL CHANNEL,CUTER	3	
4	PAFZZ	28265	3783A	PLUG,EXPANSION CYLINDER,BLOCK,FRONT	6	
5	PAFZZ	96906	MS490005-8	PLUG,PIPE COUNTERSUNK HEXAGON	2	
				SOCKET,CYLINDER BLOCK		
6	PAFZZ	96906	MS19059-2418	BAIL,BEARING RELIEF VALVE	1	
7	PAFZZ	64104	119288	SPRING,HELICAL,COMP RELIEF VALVE	1	
B	KFFZZ	64104	BD2469	GASKET COPPER,RELIEF VALVE PART OF KIT P/N 900-296	1	
9	XBFZZ	64104	15506A	SCREW RELIEF VALVE	1	
10	XBHZZ	64104	68146	CAP BEARING,FRONT	1	
11	PAFZZ	96906	MS90728-31	BOLT,MACHINE ACCESS COVER	2	
12	PAFZZ	96906	MS35338-45	WASHER,LOCK ACCESS COVER	2	
13	XBFZZ	64104	B3527	COVER,PLATE,ACCESS FUEL PUMP	1	
14	PAFZZ	64104	B3605	GASKET PUMP COVER PART OF KIT P/N 900-296	1	
15	PAFZZ	81348	WW-P-471AASBUB	PLUG, PIPE	1	
16	PAHZZ	23382	7934	PIN,STRAIGHT,HEADLE BEARING CAP	6	
17	XBHZZ	64104	68149	CAP BEARING,CENTER	1	
18	PAHZZ	64104	28200	SCREW MAIN BEARING	6	
19	PAHZZ	64104	BD7	LOCKPLATE,BEARING MAIN BEARING	3	
20	XBHZZ	64104	68147	CAP BEARING,REAR	1	
21	PAFZZ	96906	MS27769U3	PLUG,PIPE COUNTERSUNK HEADLESS	3	
22	PAOZZ	96906	MS35782-1	COCK,DRAIN CYLINDER BLOCK	2	

END OF FIGURE

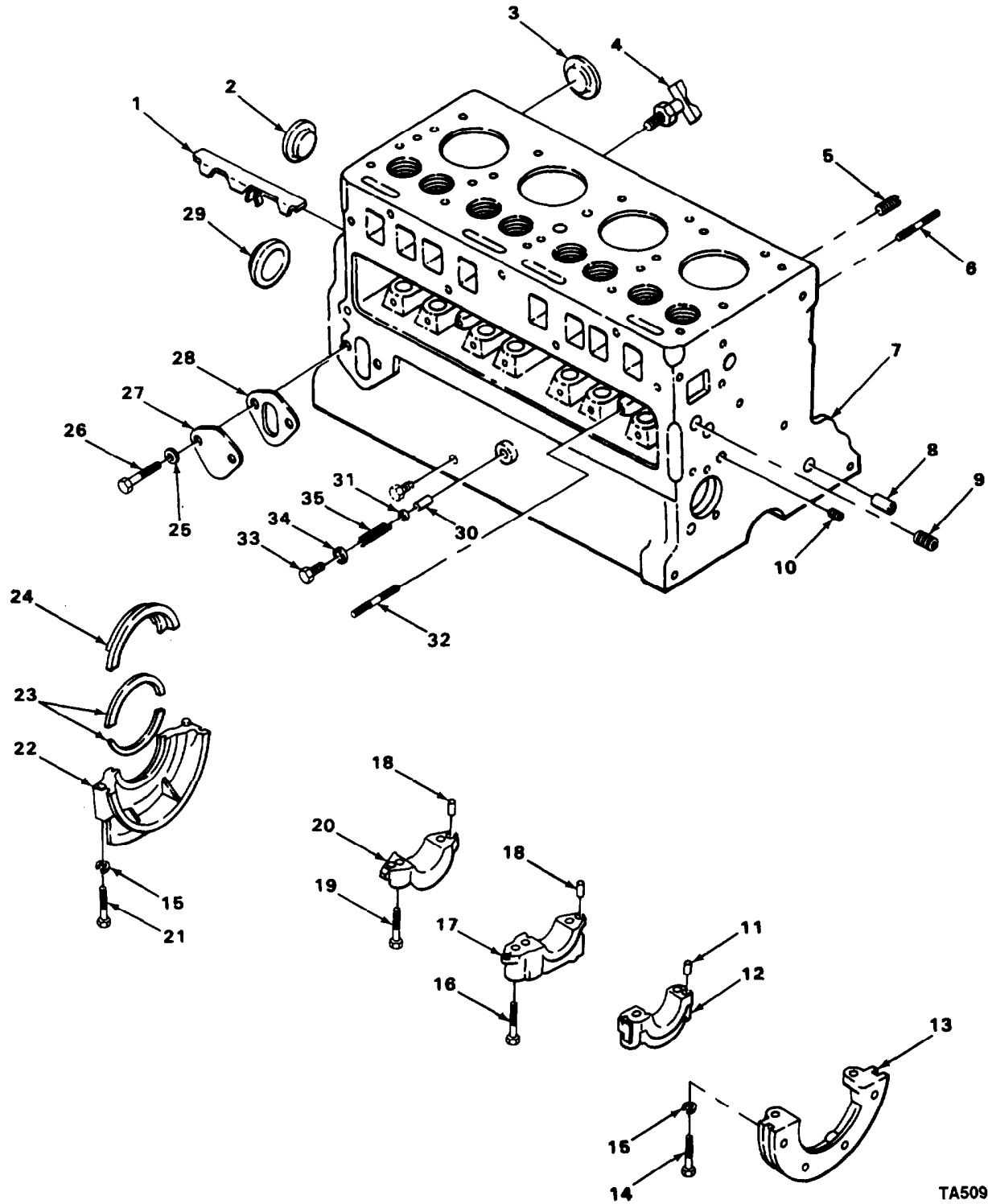

TA509542

FIGURE 4. ENGINE BLOCK AND RELATED PARTS FOR ENGINE P/N F163 08554.

SECTION II			TM 10-3930-621-24P			
(1)	(2)	(3)	(4)		(5)	(6)
ITEM	SMR		PART			
NO	CODE	CAGEC	NUMBER		DESCRIPTION AND USABLE ON CODES(UOC)	QTY
					GROUP 0101 CRANKCASE, BLOCK, CYLINDER HEAD	
					FIG. 4 ENGINE BLOCK AND RELATED PARTS FOR ENGINE P/h F163 08554	
1	XDHZZ	02978	F401A03710		BAFFLE ASSEMBLY FRO UOC:CGJ	1
1	PAHZZ	14351	F600A03990		BAFFLE ASSEMBLY UOC:CGJ	1
2	PAHZZ	02978	X02207		PLUG,EXPANSION PLUG,CORE HOLE,END UOC:CGJ	1
3	PAHZZ	02978	X02202		PLUG,EXPANSION PLUG,CORE HOLE,SIDES UOC:CGJ	2
4	PAOZZ	96906	MS35782-5		COCK,DRAIN INLET ELBOW UOC:CGH	1
5	XDFZZ	02978	05709		SCREW UOC:CGJ	1
6	PAHZZ	14351	X19002		STUD,PLAIN STUD,3/8-16X1-1/4 LG UOC:CGJ	2
7	XDHHH	02978	F163A604604R		ENG,BLK,SHORT ASSY UOC:CGJ	1
7	XDHHH	02978	F163A604804S		CRANKCASE,ASSY UOC:CGJ	1
8	XOHZZ	02978	D600B00203		DOWEL-RING, GEAR COVER TO CRANKCASE UOC:CGJ	1
9	XDHZZ	02978	X06962		LPLUG,PIPE UOC:CGJ	1
10	PAHZZ	24491	10015		PLUG,PIPE CRANKCASE AND OIL FILLER UOC:CGJ	6
11	XDHZZ	02978	F600B00242		DOWEL ,FRONT, BEARING CAP TO CRANKCASE UOC:CGJ	2
12	XDHZZ	02978	F600B00470		BEARING,CAP,CRANKFRONT UOC:CGJ	1
13	XDHZZ	02978	F601B03051		BLOCK,ASSY FILLER BLOCK,ASSY FILLER,FRONT UOC:CGJ	1
14	XDHZZ	02978	X03924		SCREW SCREW,5/18-7/8 LG FRONT FILLER BLOCK TO CRANKCASE UOC:CGJ	2
15	PFHZZ	96906	MS35333-41		WASHER,LOCK UOC:CGJ	4
16	PAHZZ	14351	X06920		SCREW BOLT-PLACE,1/2-13X3-1/4 LG BEARING CAP TO CRANKCASE,CENTER UOC:CGJ	4
17	XDHZZ	02978	F400B00359		BEARING,CAP,CRANK CENTER UOC:CGJ	1
18	PAHZZ	02978	F600B00247		PIN,STRAIGHT,HEADLE BEARING CAP TO CRANKCASE CENTER,REAR UOC:CGJ	4
19	PAHZZ	14351	X06503		SCREW BOLT-PLACE,1/2-13X2-1/2 LG	4

SECTION II			TM 10-3930-621-24P			
(1)	(2)	(3)	(4)		(5)	(6)
ITEM	SMR		PART			
NO	CODE	CAGEC	NUMBER		DESCRIPTION AND USABLE ON CODES(UOC)	QTY
					BEARING CAP TO CRANKCASE,FRONT	
					UOC:CGJ	
20	XDHZZ	02978	F401B00301		BEARING,CAP,CRANK REAR	1
					UOC:CGJ	
21	PAHZZ	14351	X02958		SCREW,CAP,SOCKET HE SCREWS,5/16-	2
					18X2-5/8 LG REAR FILLER BLOCK TO	
					CRANKCASE	
					UOC:CGJ	
22	XDHZZ	32978	F601B04251		BLOCK ASSY,FILLER BLOCK ASSY,	1
					FILLER,REAR	
					UOC:CGJ	
23	PAHZZ	14351	T427B00201		PACKING MATERIAL SEAL,REAR BEARING	2
					OIL	
					UOC:CGJ	
24	PAHZZ	02978	F600B00399		GUARD,REAR OIL BRG REAR,BEAR GIL	1
					UOC:CGJ	
25	PAHZZ	63728	X14192		WASHER,FLAT WASHER,PLAIN,5/16	4
					UOC:CGJ	
26	PAHZZ	14351	X03182		SCREW	2
					UOC:CGJ	
27	XDHZZ	02978	F630B00234		COVER,FUEL PUMP	1
					UOC:CGJ	
28	PFHZZ	70040	6420261		GASKET	1
					UOC:CGJ	
29	PAHZZ	96906	MS35648-11		PLUG,EXPANSION	1
					UOC:CGJ	
30	PAHZZ	14351	15SL211		PISTON,VALVE,OIL PR	1
					UOC:CGJ	
31	PAHZZ	30612	74908578		WASHER PLAIN	1
					UOC:CGJ	
32	PAHZZ	14351	X4038		STUD,PLAIN	2
					UOC:CGJ	
33	XDHZZ	02978	41AL00200		PLUG OIL PRESSURE RELIEF VALVE	1
					UOC:CGJ	
34	PAHZZ	12776	AS17354		GASKET OIL	1
					UOC:CGJ	
35	PAHZZ	14351	10EL00230		SPRING,HELICAL,COMP	1
					UOC:CGJ	

END OF FIGURE



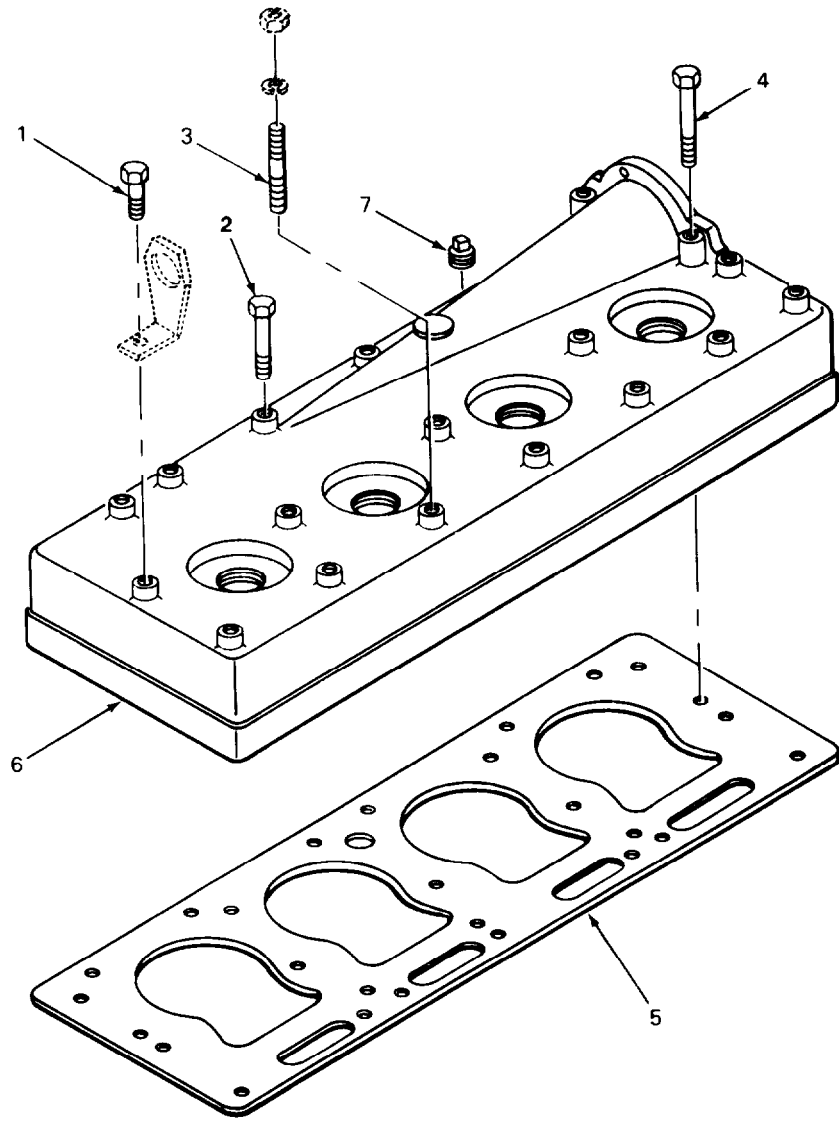

TA509543

FIGURE 5. CYLINDER HEAD AND RELATED PARTS.



**SECTION II**

**TM 10-3930-621-24P**

(1) ITEM NO	(2) SMR CODE	(3) CAGEC CAGEC	(4) PART NUMBER	(5) DESCRIPTION AND USABLE ON CODES(UOC)	(6) QTY
				GROUP 0101 CRANKCASE, BLOCK, CYLINDER HEAD	
				FIG. 5 CYLINDER HEAD AND RELATED PARTS	
1	PAOZZ	64104	B10189	BOLT,MACHINE CYLINDER HEAD	4
2	PAOZZ	64104	B10188	BOLT,MACHINE CYLINDER READ	10
3	PAOZZ	64104	BD10	STUD,PLAIN CYLINDER HEAD	2
4	PAOZZ	64104	B10190	BOLT,MACHINE CYLINDER HEAD	1
5	PAOZZ	79150	1342	GASKET CYLINDER HEAD PART OF KIT P/N 900-296	1
6	XDOZZ	64104	68402M	CYLINDER HEAD ENGINE	1
7	PAOZZ	81348	WW-P-421AACBCE	PLUG,PIPE CYLINDER HEAD	1

END OF FIGURE

SECTION II

TM 10-3930-621-24P

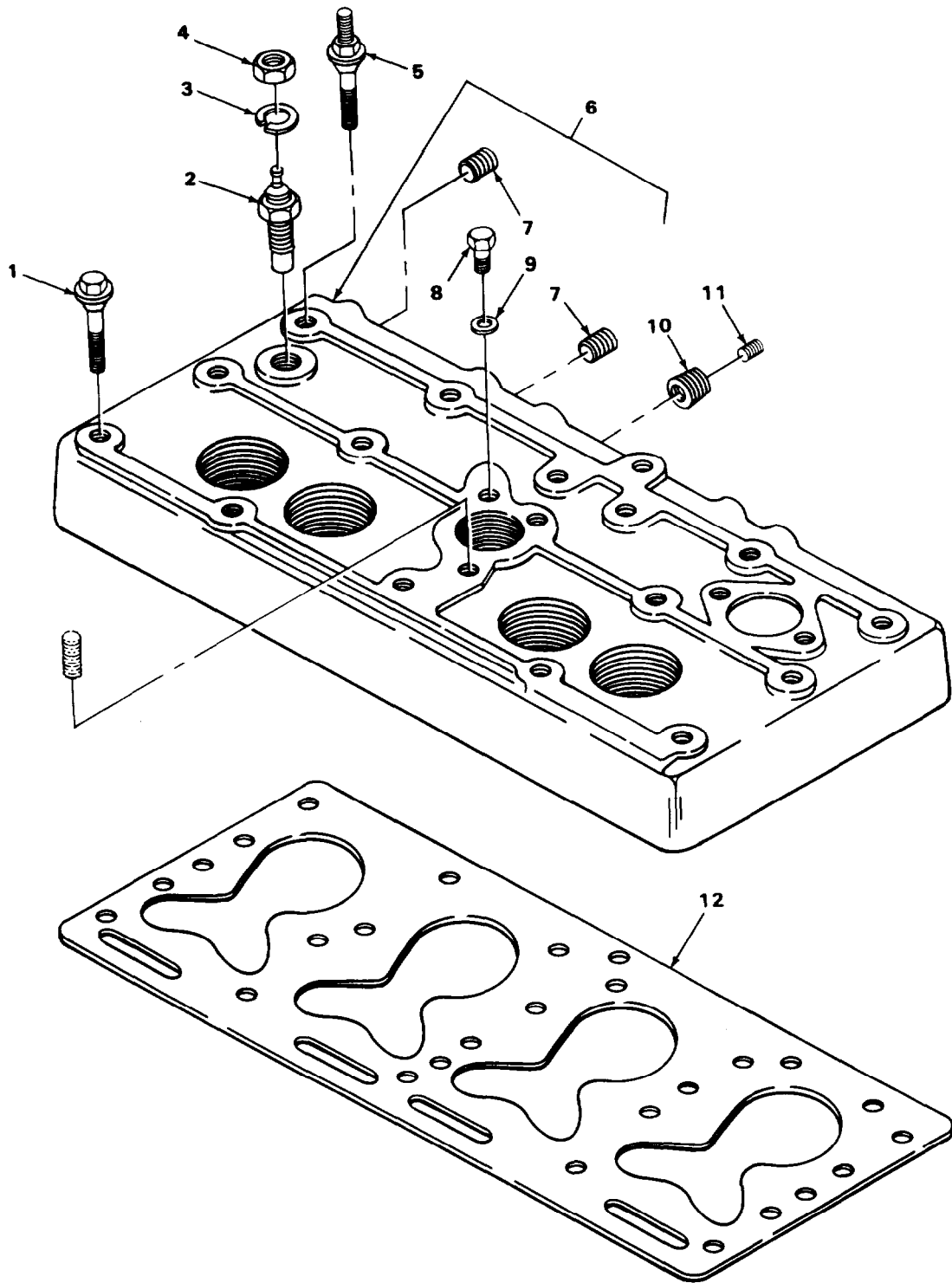
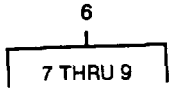

TA509544

FIGURE 6. CYLINDER HEAD AND RELATED PARTS FOR ENGINE P/N F163 08554.

## SECTION II

TM 10-3930-621-24P

(1) ITEM NO	(2) SMR CODE	(3) CAGEC CAGEC	(4) PART NUMBER	(5) DESCRIPTION AND USABLE ON CODES(UOC)	(6) QTY
				GROUP 0101 CRANKCASE, BLOCK, CYLINDER HEAD	
				FIG. 6 CYLINDER HEAD AND RELATED PARTS FOR ENGINE P/H F163 DE554	
1	XDHZZ	14351	X22127026	SCREW SCREW,7/16-14X2.75 LG	11
				UOC:CGJ	
2	XDOZZ	30612	4760149-1	SENDER	1
				UOC:CGJ	
3	PAOZZ	96936	MS35338-43	WASHER,LOCK CONTROL ASSEMBLY MTG, NO.10 SCREW SIZE	2
				UOC:CGH	
4	XDOZZ	30612	0917415-2	NUT	1
				UOC:CGJ	
5	XDHZZ	02978	X22128	SCREW SCREW,7/16-14X2.75 LG	4
				UOC:CGJ	
6	PAHZZ	02978	F401A06021	CYLINDER HEAD,GASOL	1
				UOC:CGJ	
7	PAOZZ	28265	DJX2003	.PLUG,PIPE CYLINDER HEAD	3
				UOC:CGJ	
8	XDOZZ	30612	4908592-1	.CAPSCREW PLUGGING	1
				UOC:CGJ	
9	XDOZZ	30612	49085F3-9	.WASHER,PLAIN	1
				UOC:CGJ	
10	XDHZZ	02978	X12943	BUSHING	1
				UOC:CGJ	
11	PAHZZ	02978	402961	PLUG,PIPE PLUG,PIPE 3/8 CYL HEAD LEFT SIDE	1
				UOC:CGJ	
12	PAHZZ	63728	FG01A00403	GASKET PART OF KIT P/N F4U01002	1
				UOC:CGJ	

END OF FIGURE

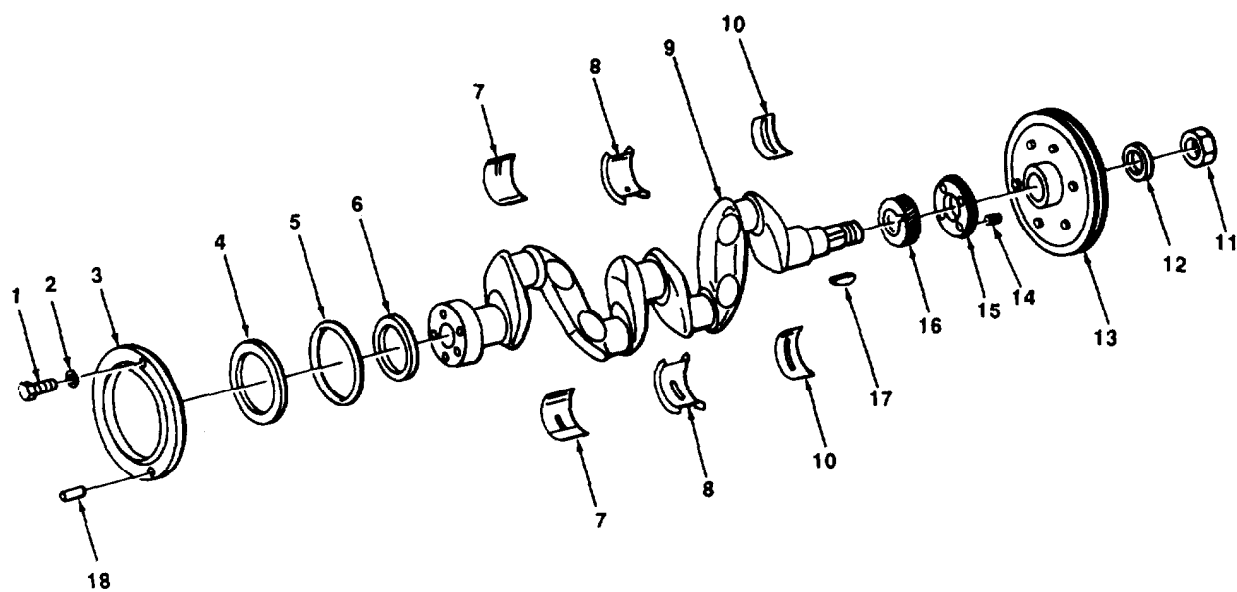

TA509545

FIGURE 7. CRANKSHAFT

## SECTION II

TM 10-3930-621-24P

(1) ITEM NO	(2) SMR CODE	(3) CAGEC CAGEC	(4) PART NUMBER	(5) DESCRIPTION AND USABLE ON CODES(UOC)	(6) QTY
GROUP 0102 CRANKSHAFT					
FIG. 7 CRANKSHAFT					
1	PAHZZ	96906	MS90725-32	BOLT,MACHINE BEARING PLATES	3
2	XBHZZ	64104	B10568	WASHER,LOCK BEARING PLATE	3
3	XBHZZ	64104	BD364C	PLATE,BEARING CRANKSHAFT	1
4	KFHZZ	64104	BD368A	GASKET PART OF KIT P/N 905-296	1
5	KFHZZ	64104	BD366	SEAL,OIL PART OF KIT P/N 900-296	1
6	PAHZZ	64104	BD13	DEFLECTOR,DIRT AND CRANKSHAFT	1
7	PAHZZ	96906	MS13988-1	BEARING,MAIN REAR	2
8	PAHZZ	96906	MS13973-1	BEARING,MAIN CENTER	2
9	PAHHH	64104	68111	CRANKSHAFT ENGINE	1
10	PAHZZ	96906	MS13989-1	BEARING HALF, SLEEVE FRONT	2
11	XBFZZ	64104	118442	NUT,SELF-LOCKING CRANKSHAFT PULLEY	1
12	PAFZZ	64104	BD367	MASHER,RECESSED CRANKSHAFT PULLEY	1
13	PAFZZ	64104	68995A	PULLEY CRANKSHAFT	1
14	XBHZZ	64104	28465	SCREW,DRIVE DEFLECTOR	4
15	XDHZZ	64104	B733A	DEFLECTOR,DIRT,AND FRONT	1
16	PAHZZ	64104	68012A	GEAR,HELICAL CRANKSHAFT	1
17	PAHZZ	96906	MS35756-12	KEY,WOODRUFF CRANKSHAFT GEAR	1
18	XBHZZ	64104	B350	PIN,STRAIGHT BEARING PLATE	1

END OF FIGURE

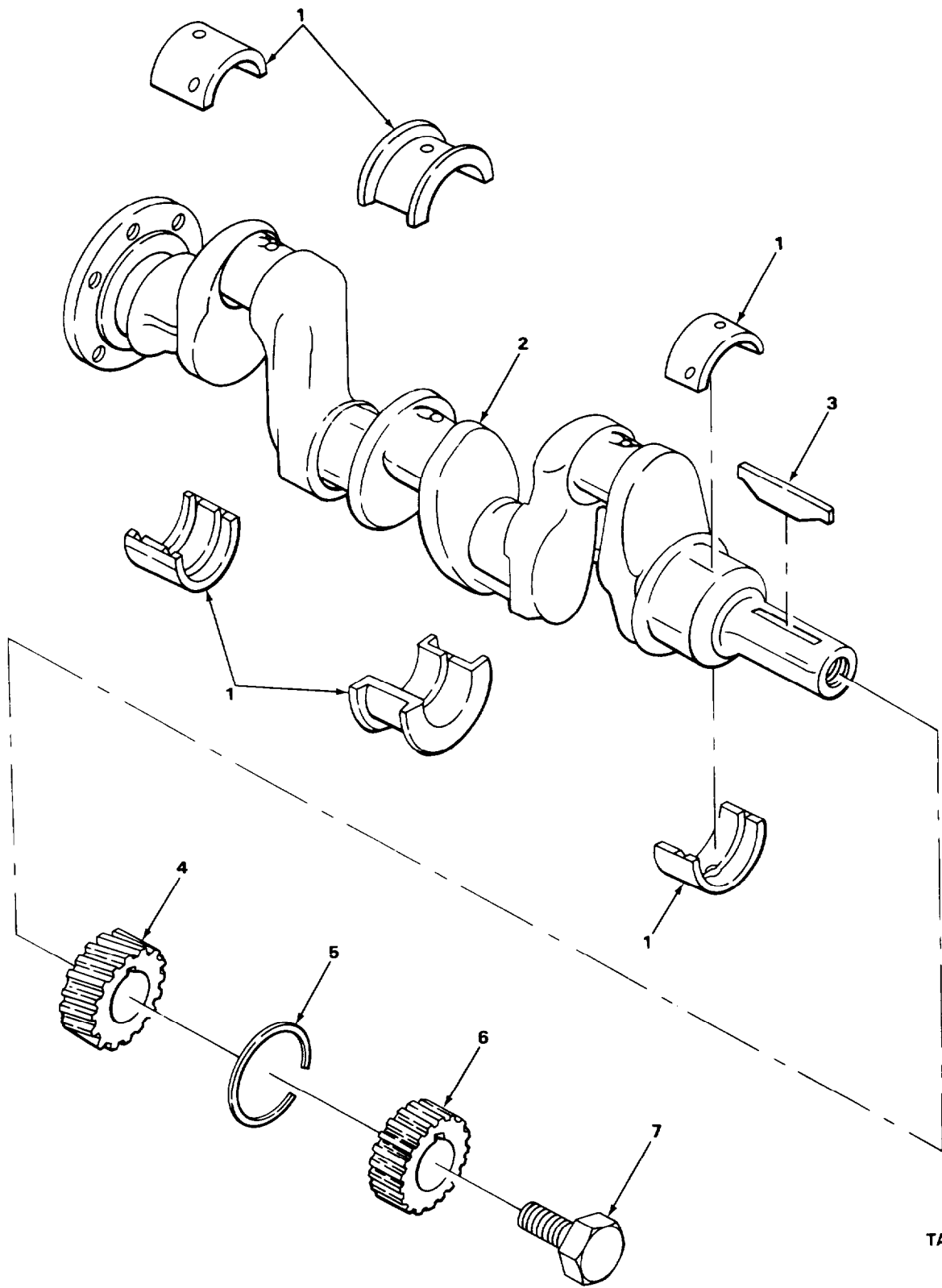

TA509546

FIGURE 8. CRANKSHAFT FOR ENGINE P/N F163 08554.

SECTION II			TM 10-3930-621-24P		
(1)	(2)	(3)	(4)	(5)	(6)
ITEM	SMR		PART		
NO	CODE	CAGEC	NUMBER	DESCRIPTION AND USABLE ON CODES(UOC)	QTY
				GROUP 0102 CRANKSHAFT	
				FIG. 8 CRANKSHAFT FOR ENGINE	
				P/N F163 08554	
1	PAHZZ	14351	F163T00103	BEARING SET,SLEEVE	1
				UOC:CGJ	
1	XDHZZ	30612	4908668-9	BEARING SET,SLEEVE .010 US	1
				UOC:CGJ	
1	XDHZZ	30612	4908669-7	BEARING SET,SLEEVE .020 US	1
				UOC:CGJ	
1	XDHZZ	30612	4908671-3	BEARING SET,SLEEVE .040 us	1
				UOC:CGJ	
2	XDHZZ	02978	F40002351	CRANKSHAFT,ENGINE	1
				UOC:CGJ	
3	PAHZZ	30612	4908563-2	KEY CRANK TIMING GEAR TO CRANKSHAFT	1
				UOC:CGJ	
4	XDHZZ	02978	F400H00357	GEAR, TIMING CRANKSHAFT	1
				UOC:CGJ	
5	PAHZZ	14351	F1620210	RING,RETAINING CRANKSHAFT COUPLING	1
				TO GEAR	
				UOC:CGJ	
6	PAHZZ	02978	F401H00200	GEAR, SPUR CRANKSHAFT	1
				UOC:CGJ	
7	PAHZZ	02978	F209C00203	SCREW CRANKSHAFT GEAR RETAINING	1
				UOC:CGJ	

END OF FIGURE

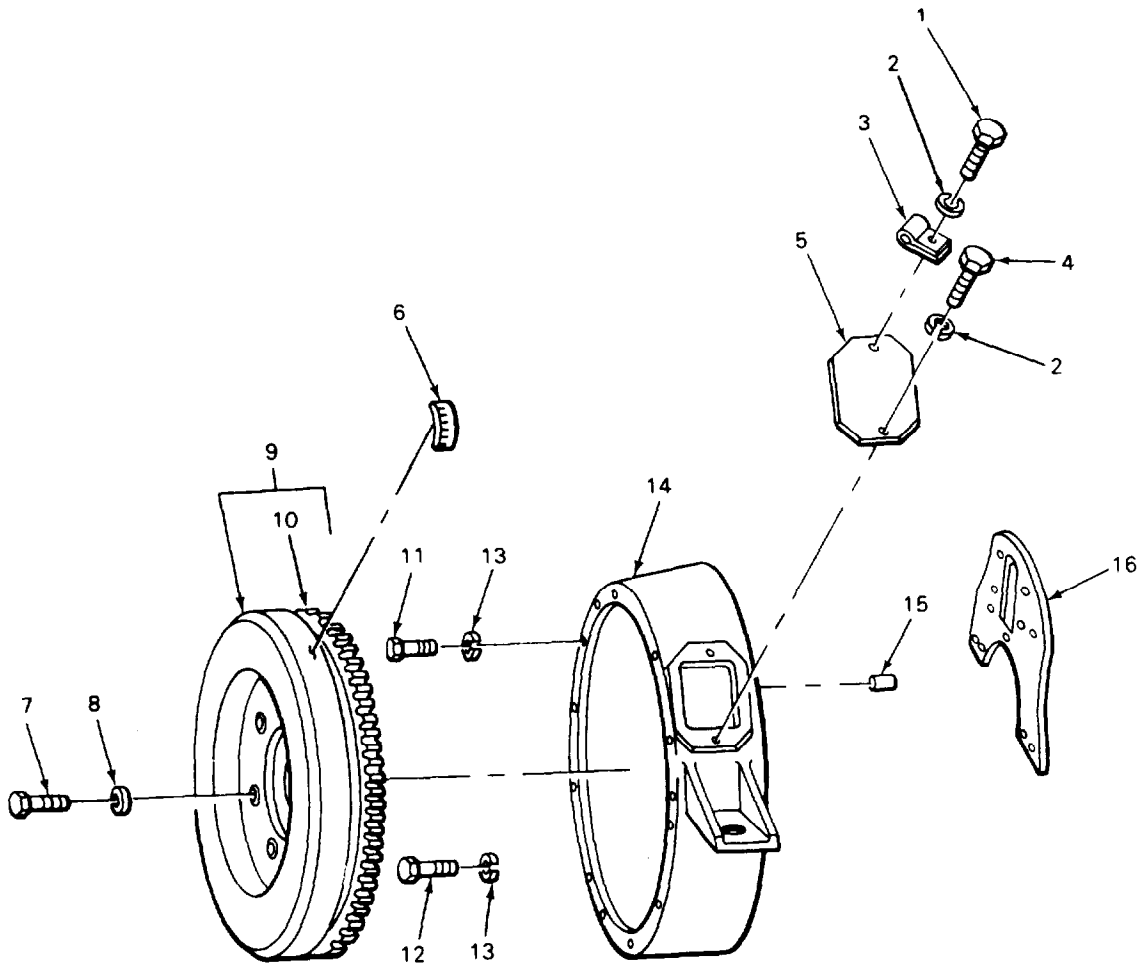

TA509547

FIGURE 9. FLYWHEEL ASSEMBLY AND HOUSING.



SECTION II			TM 10-3930-621-24P		
(1)	(2)	(3)	(4)	(5)	(6)
ITEM NO	SMR CODE	CAGEC	PART NUMBER	DESCRIPTION AND USABLE ON CODES(UOC)	QTY
GROUP 0103 FLYWHEEL ASSEMBLY					
FIG. 9 FLYWHEEL ASSEMBLY AND HOUSING					
1	PAOZZ	96906	MS90725-32	BOLT,MACHINE ACCESS COVER	1
2	PAOZZ	96906	MS35338-45	WASHER,LOCK ACCESS COVER MTG	2
3	XBOZZ	70797	135L12	CLAMP,LOOP OIL FILTER HOSE	1
4	PAOZZ	96906	MS90728-30	BOLT,MACHINE ACCESS COVER	1
5	XBOZZ	30612	4707627	COVER,ACCESS FLYWHEEL HOUSING	1
6	XBFZZ	64104	161633J	STRIP,TIMING ENGINE IGNITION	1
7	XDFZZ	64104	284690	SCREW,CAP,HEXAGON FLYWHEEL	4
8	XDFZZ	64104	810245	WASHER,LOCK FLYWHEEL	4
9	XBFHH	30612	4988862	FLYWHEEL ASSEMBLY ENGINE	1
				UOC:CGJ	
9	XBFHH	30612	4831981	FLYWHEEL ASSEMBLY	1
				UOC:CGH	
10	PAHZZ	0AHU0	74506780	.GEAR RING FLYWHEEL	1
11	PAFZZ	96906	MS18154-113	SCREW,CAP,HEXAGON H	5
12	PAFZZ	64104	B9511	BOLT,MACHINE	3
13	PAFZZ	96906	MS35335-37	WASHER,LOCK	8
14	XBFZZ	64104	70557	HOUSING,FLYWHEEL ENGINE	1
15	XDFZZ	64104	B3222	PIN,STRAIGHT,HEADLE FLYWHEEL HOUSING	2
16	PAFZZ	64104	B103158	GASKET,FLYWHEEL HOU	1
				UOC:CGJ	

END OF FIGURE

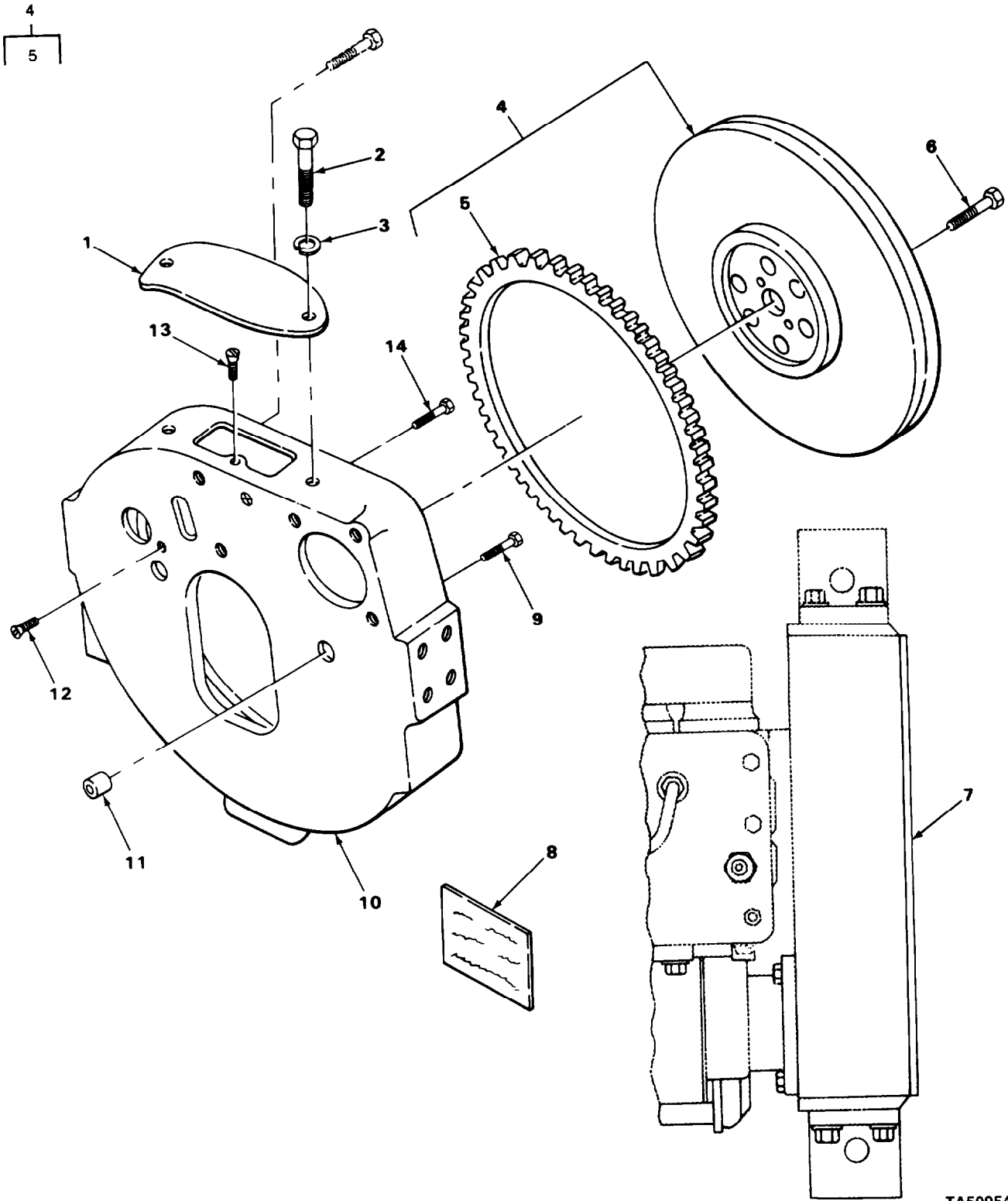

TA509548

FIGURE 10. FLYWHEEL AND HOUSING ASSEMBLY FOR ENGINE P/N F163 08554.

## SECTION II

TM 10-3930-621-24P

(1) IT EM NC	(2) SMR CODE	(3) CAGEC	(4) PART NUMBER	(5) DESCRIPTION AND USABLE ON CODES(UOC)	(6) QTY
GROUP 0103 FLYWHEEL ASSEMBLY					
FIG. 10 FLYWHEEL AND HOUSING ASSEMBLY FOR ENGINE P/N F163 C8554					
1	XDFZZ	02978	F400B00377	COVER TIMING HOLE UOC:CGJ	1
2	XDFZZ	02978	X03938	SCREW TIMING HOLE COVER UOC:CGJ	2
3	XDOZZ	02978	X00203A	WASHER,LOCK TIMING HOLE COVER SCREW UOC:CGJ	2
4	PAHZZ	14351	F401C04100	FLYWHEEL,ENGINE UOC:CGJ	1
5	PAHZZ	30612	74908614-3	.GEAR,SPUR UOC:CGJ	1
6	XDHZZ	02978	X06541	BOLT FLYWHEEL TO CRANKSHAFT UOC:CGJ	6
7	PAFZZ	71000	F7W89	DISK,CLUTCH UOC:CGJ	1
8	XDHZZ	30612	4858269	TIMING DECAL PART OF INSTALLATION KIT P/N 8610425 UOC:CGJ	1
9	XDHZZ	02978	X03429	SCREW FLYWHEEL HOUSING TO CRANCASE UOC:CGJ	3
10	XDPZZ	02978	F401B00403	HOUSING,FLYWHEEL UOC:CGJ	1
11	PAHZZ	14351	X07005	BUSHING,SLEEVE FLYWHEEL HOUSING TO CRANKCASE UOC:CGJ	2
12	PAFZZ	14351	X3043A	SCREW,DRIVE UOC:CGJ	1
13	PAFZZ	14351	X02949	SCREW,DRIVE TOP TIMING HOLE UOC:CGJ	1
14	PAHZZ	14351	X03368	SCREW,CAP,HEXAGON H FLYWHEEL HOUSING TO CRANKCASE UOC:CGJ	2

END OF FIGURE

SECTION II

TM 10-3930-621-24P

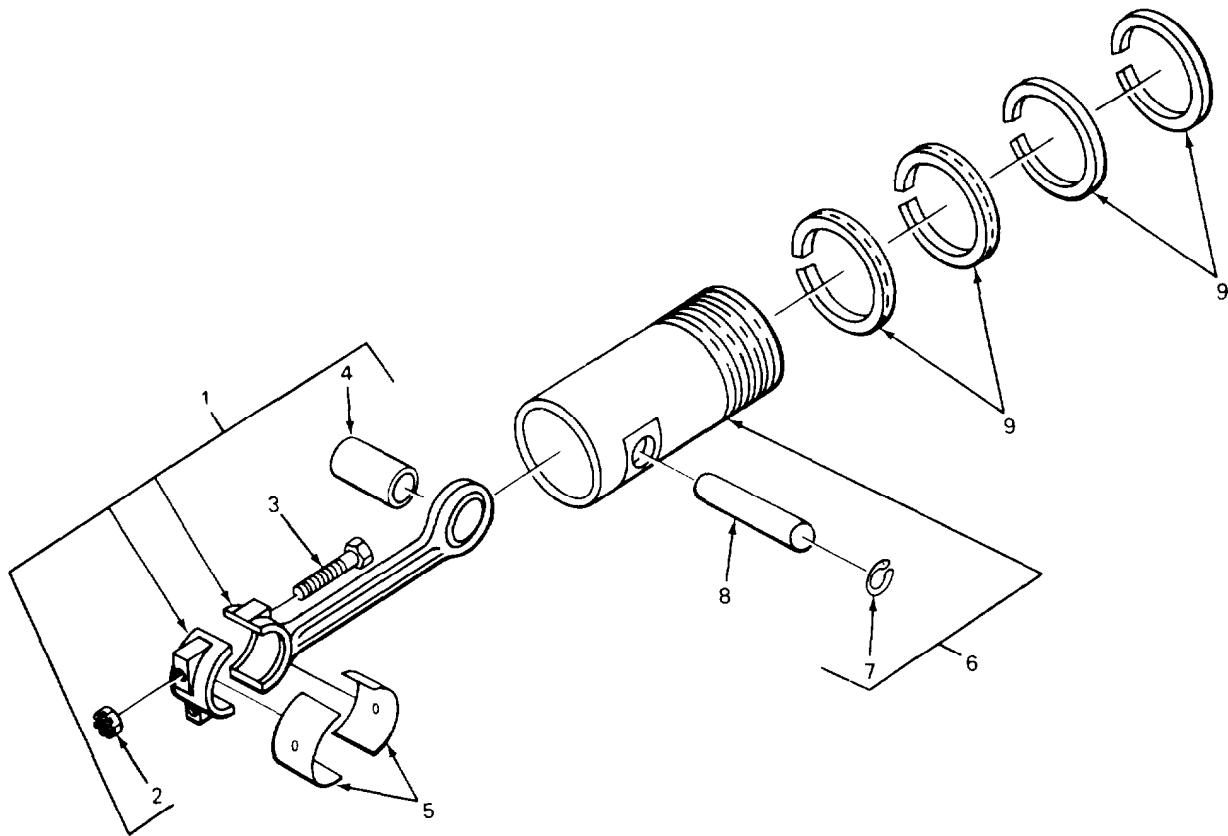
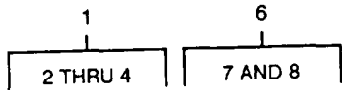

TA509549

FIGURE 11. PISTONS AND CONNECTING RODS.

SECTION II			TM 10-3930-621-24P			
(1)	(2)	(3)	(4)	(5)	(6)	
ITEM	SMR		PART			
NO	CODE	CAGEC	NUMBER	DESCRIPTION AND USABLE ON CODES(UOC)	QTY	
				GROUP 0104 PISTONS AND CONNECTING RODS		
				FIG. 11 PISTONS AND CONNECTING RODS		
1	XDHHH	64104	068207	CONNECTING ROD PISTON	4	
2	PAHZZ	96906	MS51943-36	.NUT,SELF-LOCKING,HE MARS DEN,SELF-LOCKING	8	
3	PAHZZ	64104	80469	.BOLT,EXTERNALLY REL CONNECTING ROD CAP	8	
4	PAHZZ	96906	MS13963-1	.BEARING ,SLEEVE PISTON PIN	4	
5	PAHZZ	96906	MS13995-1	BEARING HALF,SLEEVE CONNECTING ROD	8	
6	PAHHH	96906	MS13958-1	PISTON,INTERNAL COM STD	4	
6	PAHHH	96906	MS13958-2	PISTON,INTERNAL COM 0.020 OS	4	
6	PAHHH	96906	MS13958-3	PISTON,INTERNAL COM 0.040 OS	4	
7	PAHZZ	96906	MS13962-1	.RING,RETAINING PISTON PIN	8	
8	PAHZZ	96906	MS13996-2	.PIN,PISTON STD	4	
9	PAHZZ	12204	1614752	RING SET,PISTON STD	4	
9	PAHZZ	81336	RSMS13958-2	RING SET,PISTON 0.020 OS	4	
9	PAHZZ	12204	1614754	RING SET,PISTON 0.040 OS	4	

END OF FIGURE

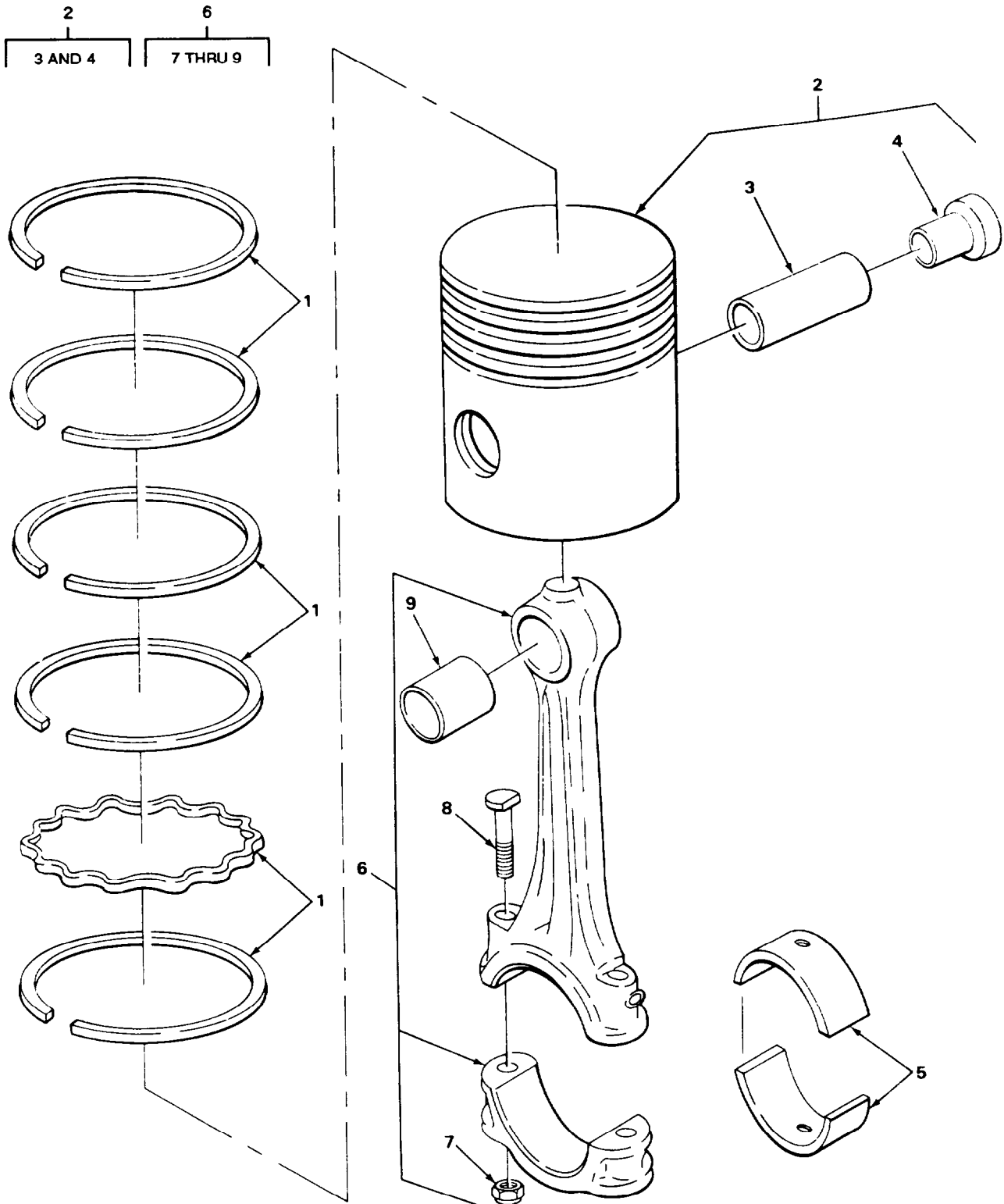

TA509550

FIGURE 12. PISTONS AND CONNECTING RODS FOR ENGINE P/N F163 08554.

## SECTION II

TM 10-3930-621-24P

(1) ITEM NO	(2) SMR CODE	(3) CAGEC	(4) PART NUMBER	(5) DESCRIPTION AND USABLE ON CODES(UOC) GROUP 0104 PISTONS, CONNECTING RODS  FIG. 12 PISTONS AND CONNECTING RODS FOR ENGINE P/N F163 08554	(6) QTY
1	PAHZZ	02978	F163T00119	RING SET,PISTON UOC:OGJ	1
1	XDHZZ	30612	4909801-5	RING SET,PISTON .020 OS UOC:OGJ	4
1	XDHZZ	30612	4909802-3	RING SET,PISTON .030 OS UOC:OGJ	4
1	XDHZZ	30612	4909803-1	RING SET,PISTON .040 OS UOC:OGJ	4
2	PAHHH	02978	F163A04081E	PISTON,INTERNAL COM UOC:OGJ	4
2	XDHHH	30612	4912775-6	PISTON,INTERNAL .020 OS UOC:OGJ	4
2	XDHHH	30612	4912776-4	PISTON,INTERNAL .030 OS UOC:OGJ	4
2	XDHHH	30612	4912777-2	PISTON,INTERNAL .040 CS UOC:OGJ	4
3	PAHZZ	14351	F600A00214	.PIN,PISTON UOC:OGJ	4
3	XDHZZ	30612	4908677-0	.PIN,PISTON .003 OS UOC:CGJ	1
3	XDHZZ	30612	4908678-8	.PIN,PISTON .005 OS UOC:OGJ	1
3	XDHZZ	30612	4909786-8	.PIN,PISTON .010 OS UOC:OGJ	1
4	XDHZZ	02978	F401A00200	.PLUG,PISTON PIN UOC:OGJ	8
5	PAHZZ	30612	4909786-8	BEARING HALF,SET SL STANDARD UOC:OGJ	4
5	XDHZZ	30612	4909808-0	BEARING HALF SET .010 LS UOC:CGJ	4
5	XDHZZ	30612	4909809-8	BEARING HALF SET .020 US UOC:CGJ	4
5	XOHZZ	30612	4909811-4	BEARING HALF SET .040 LS UOC:CGJ	4
6	PAHZZ	14351	F226D04002	CONNECTING ROD,PIST UOC:CGJ	4
7	XDHZZ	02978	X18546	.NUTS, CONNECTING ROD BOLT, 3/8-24 LONG UOC:CGJ	8
8	XDHZZ	D2978	F400D00202	.BOLT CONNECTING ROD, 3/8-24 X 2.31 LONG UOC:OGJ	8
9	PAHZZ	30612	4908505-3	.BEARING, SLEEVE UOC:OGJ	1

END OF FIGURE

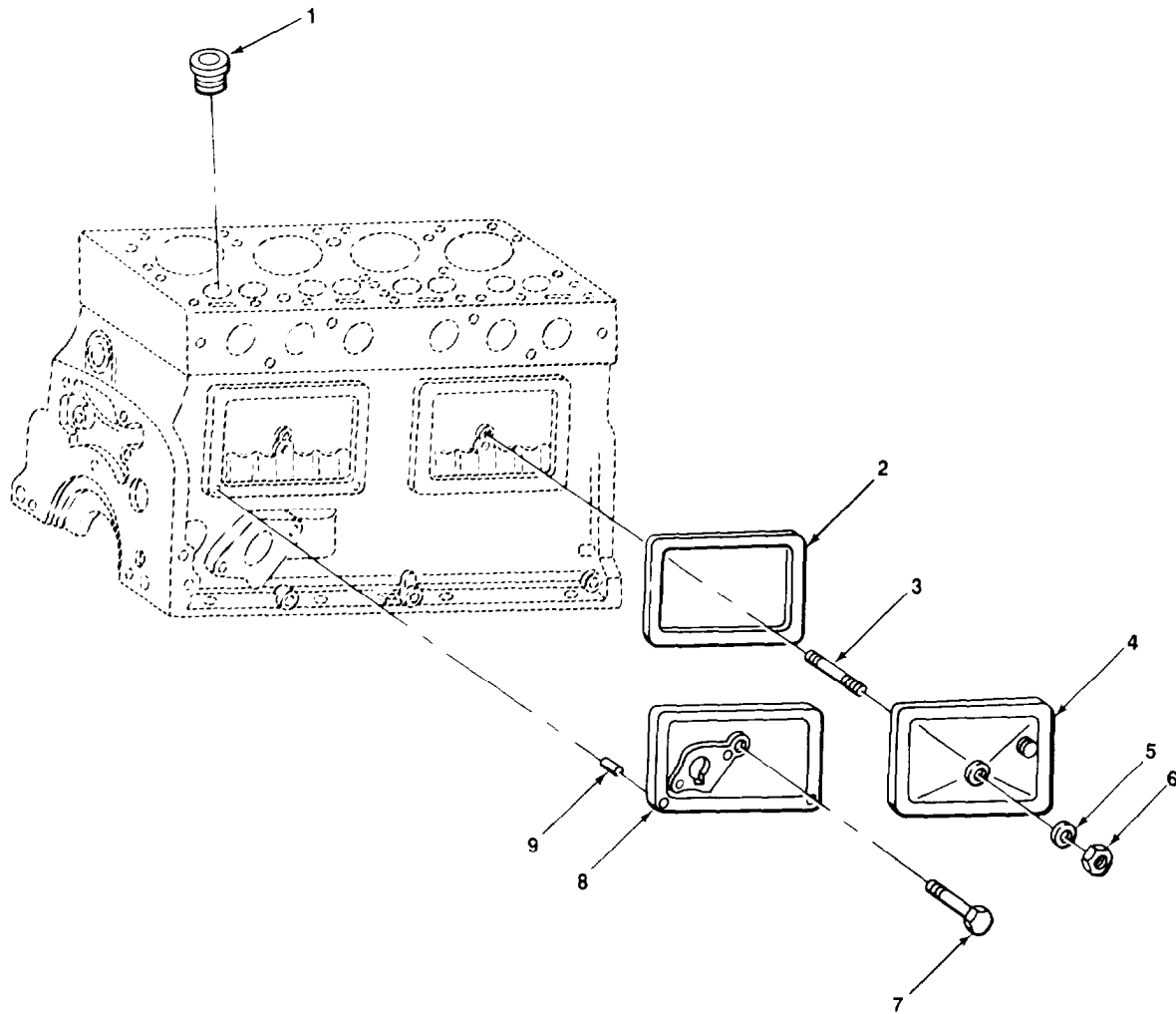

TA509551

FIGURE 13. VALVE COVERS.



**SECTION II**

**TM 10-3930-621-24P**

(1) ITEM NC	(2) SMR CODE	(3) CAGEC	(4) PART NUMBER	(5) DESCRIPTION AND USABLE ON CODES(UOC)	(6) QTY
GROUP 0105 VALVES, CAMSHAFTS, AND TIMING SYSTEM					
FIG. 13 VALVE COVERS					
1	PAHZZ	64104	117157	SEAT, VALVE VALVE,EXHAUST	4
2	PAOZZ	64104	BD1968	GASKET VALVE COVER PART OF KIT P/N 900-296	2
3	PAOZZ	64104	76910	STUD,MANIFOLD VALVE COVER,FRONT	1
4	XBOZZ	64104	YD195H	COVER VALVE CHAMBER,FRONT	1
5	PAOZZ	64104	BD190	GASKET VALVE COVER STUD PART OF KIT P/N 903-296	2
6	PAOZZ	96906	MS51968-8	NUT,PLAIN,HEXAGON VALVE COVER	1
7	PAOZZ	96906	MS90728-70	SCREW,CAP,HEXAGON	1
8	XBOZZ	64104	B6170	COVER VALVE CHAMBER,REAR	1
9	XBHZZ	64104	B350	PIN,STRAIGHT REAR COVER	2

END OF FIGURE

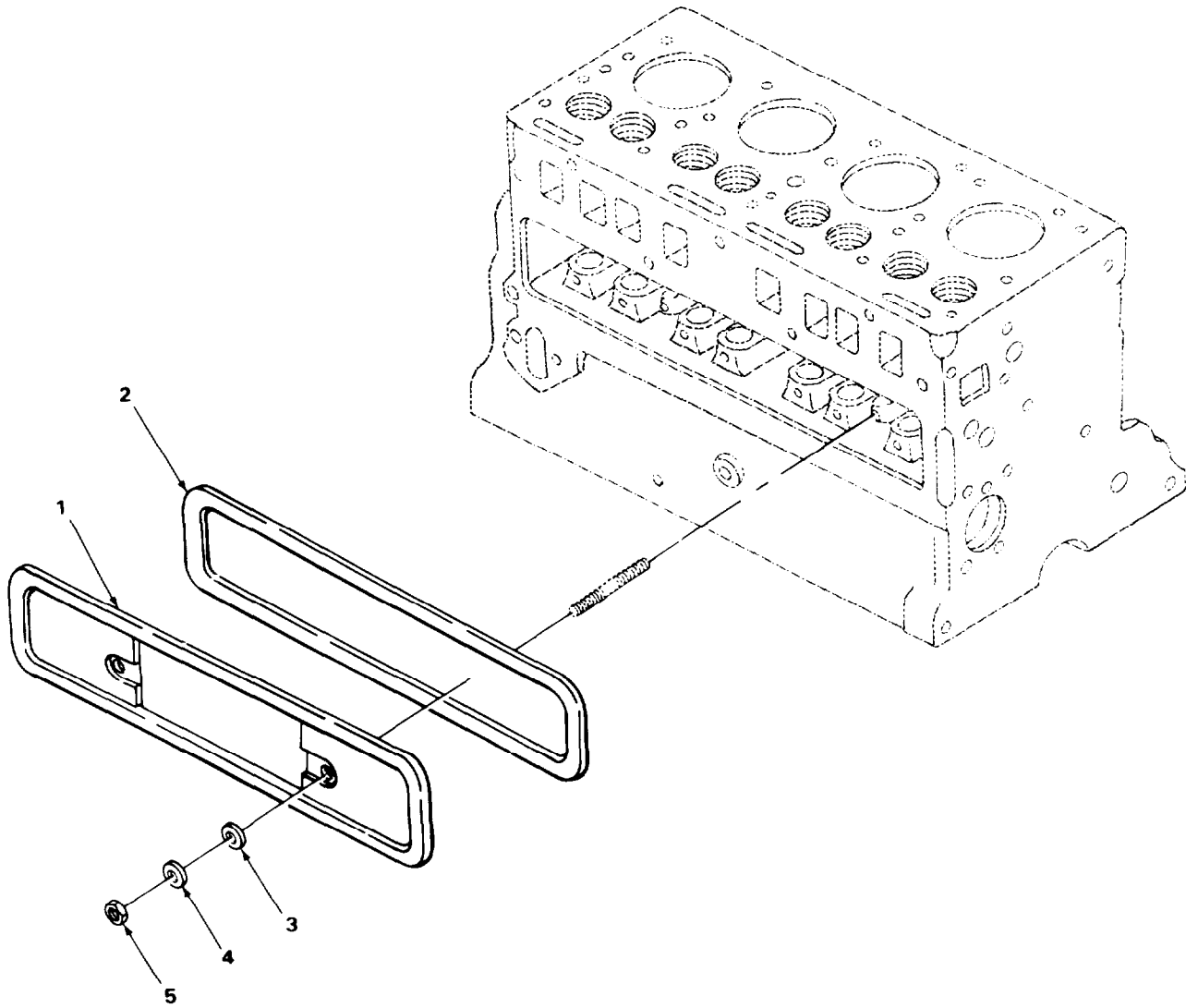

TA509552

FIGURE 14. VALVE COVERS FOR ENGINE P/N F163 08554.

SECTION II			TM 10-3930-621-24P		
(1)	(2)	(3)	(4)	(5)	(6)
ITEM	SMR	CAGEC	PART	DESCRIPTION AND USABLE ON CODES(UOC)	QTY
NC	CODE		NUMBER		
				GROUP 0105 VALVES, CAPSHAFTS, AND TIMING SYSTEM	
				FIG. 14 VALVE COVERS FOR ENGINE P/N F163 08554	
1	PFHZZ	30612	4910986-1	COVER VALVE TAPPET CHAMBER UOC:CGJ	1
2	KFHZZ	30612	4910987-9	GASKET TAPPET COVER PART OF KIT P/h FU01002 UOC:CGJ	1
3	PAHZZ	50740	X00334	GASKET VALVE CHAMBER COVER PART OF KIT P/N FU01002 UOC:CGJ	2
4	XDHZZ	32978	X01408	WASHER VALVE CHAMBER TO CRANKCASE STUD UOC:CGJ	2
5	PAHZZ	14351	X18327	NUT,SLEEVE CHAMBER COVER TO CRANKCASE STUD UOC:CGJ	2

END OF FIGURE

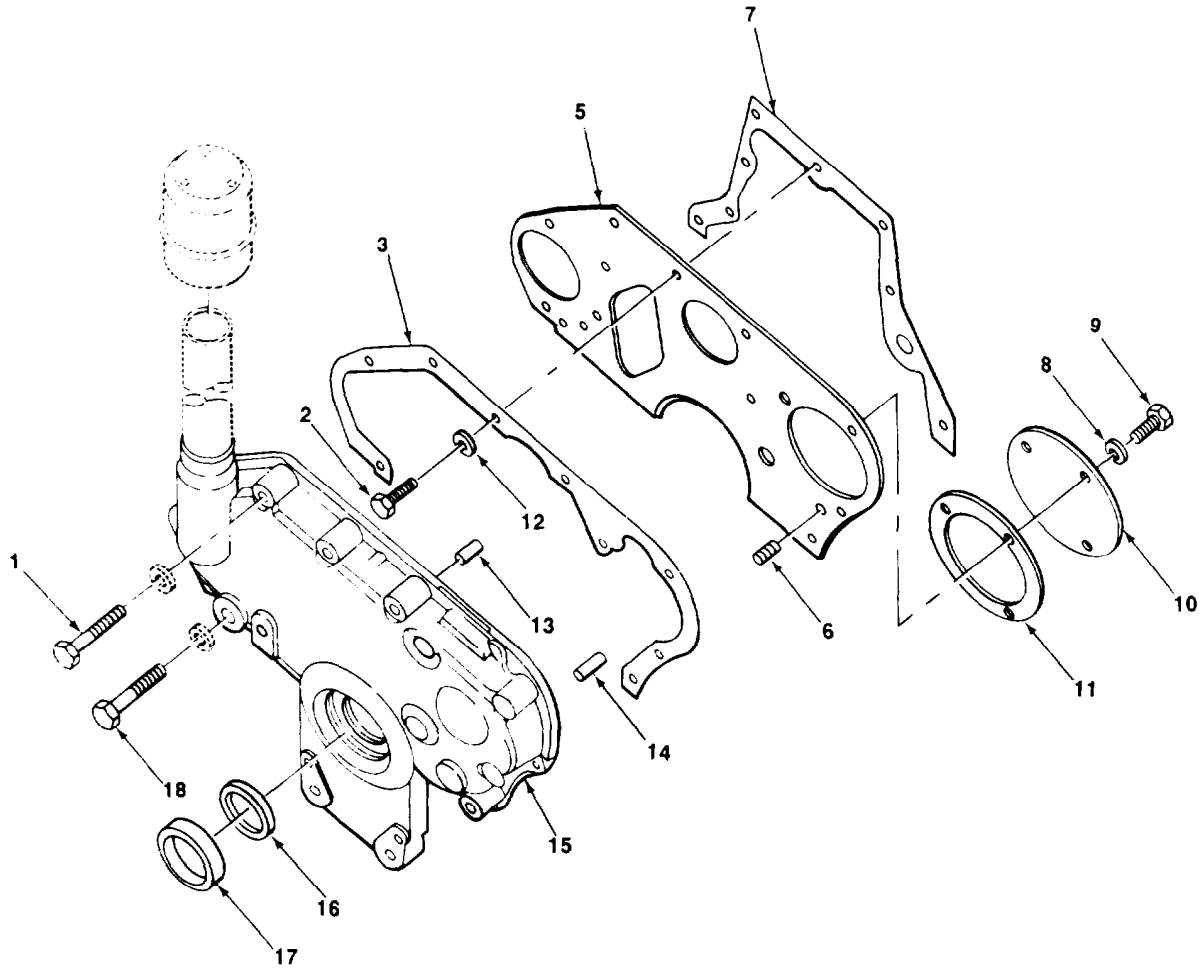
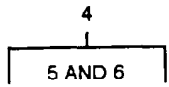

TA509553

FIGURE 15. TIMING GEAR COVER AND RELATED PARTS.

SECTION II			TM 10-3930-621-24P			
(1)	(2)	(3)	(4)		(5)	(6)
ITEM NO	SMR CODE	CAGEC	PART NUMBER		DESCRIPTION AND USABLE ON CODES(UOC)	QTY
					GROUP 0105 VALVES, CAMSHAFTS, AND TIMING SYSTEM	
					FIG. 15 TIMING GEAR COVER AND RELATED PARTS	
1	PAFZZ	96906	MS90728-66		SCREW,CAP,HEXAGON H	3
2	PAFZZ	96906	MS90725-57		SCREW,CAP,HEXAGON H	3
					UOC:OGH	
3	PAFZZ	0AH00	4988849-8		GASKET GEAR COVER PART OF KIT P/N 900-296	1
4	XBFFF	64104	YE803E		PLATE ASSEMBLY FRONT	1
5	XBFZZ	64104	BE803E		.PLATE FRONT	1
6	XBFZZ	64104	28482		.STUD,PLAIN FRONT PLATE	1
7	KFFZZ	64104	BD78A		GASKET PART OF KIT P/N 900-296	1
8	PAFZZ	96906	MS35338-47		WASHER,LOCK	3
9	PAFZZ	96936	MS90728-87		SCREW,CAP,HEXAGON H	3
10	XBFZZ	64104	63005		COVER ACCESSCRY HOLE	1
11	KFFZZ	64104	BD89A		GASKET PART OF KIT P/N 900-296	1
12	PAFZZ	96906	MS35338-42		WASHER,LOCK	3
13	XDFZZ	64104	21585		PIN,DOWEL GEAR COVER	1
14	XDFZZ	64104	B565		PIN,STRAIGHT FRONT PLATE	1
15	XBFZZ	64104	68245B		COVER TIMING GEAR	1
16	PAFZZ	64104	74166		SEAL,OIL TIMING GEAR COVER PART OF KIT P/N 900-296	1
17	XBFZZ	64104	74086		RETAINER OIL SEAL	1
18	PAFZZ	96906	MS90725-68		SCREW,CAP,HEXAGON	2

END OF FIGURE

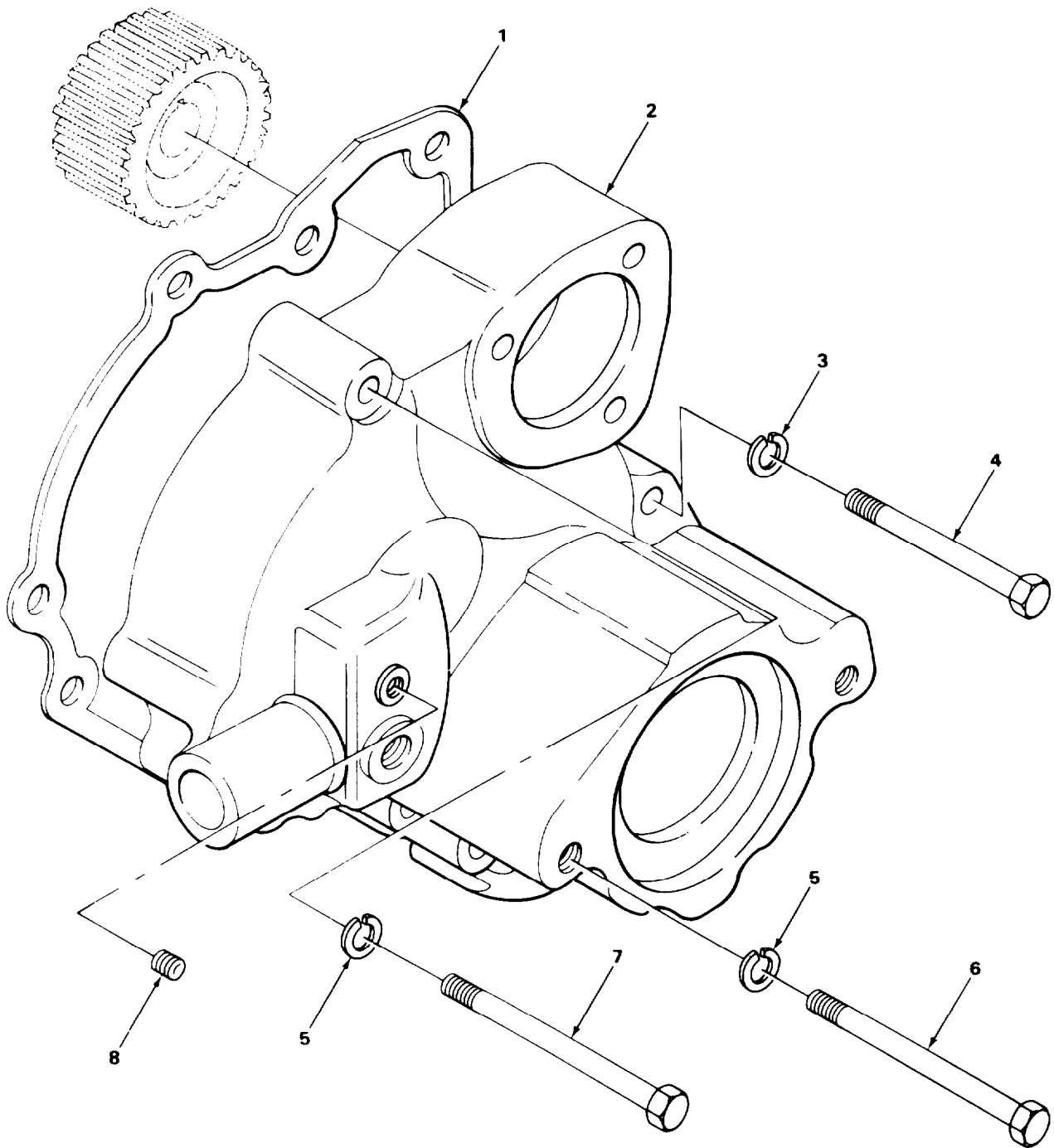

TA509554

FIGURE 16. TIMING GEAR COVER AND RELATED PARTS FOR ENGINE P/N F163 08554.

SECTION II			TM 10-3930-621-24P			
(1)	(2)	(3)	(4)		(5)	(6)
ITEM	SMR		PART			
NO	CODE	CAGEC	NUMBER		DESCRIPTION AND USABLE ON CODES(UOC)	QTY
					GROUP 0105 VALVES, CAMSHAFTS, AND TIMING SYSTEM	
					FIG. 16 TIMING GEAR COVER AND RELATED PARTS FOR ENGINE P/N F163 08554	
1	PAHZZ	63728	F209B00413		GASKET PART OF KIT P/N 4909766-0 UOC:CGJ	1
2	XDHZZ	02978	F401B00328		COVER,GEAR UOC:CGJ	1
3	PAHZZ	14351	X270		WASHER,LOCK GEAR COVER,LKW-.44 UOC:CGJ	1
4	XDHZZ	02978	X03363		SCREW GEAR COVER,44-14X2.50 UOC:CGJ	1
5	PAHZZ	14351	X00203		WASHER,LOCK GEAR COVER,LKW-.38 UOC:CGJ	6
6	PAHZZ	02978	X03939		SCREW,CAP,HEXAGON H CPSC-.38- 16X2.75 UOC:CCJ	4
7	XDHZZ	02978	X03259		SCREW GEAR COVER,. 38-16X2.75 UOC:CGJ	2
8	PAOZZ	81348	WW-P-471-ACABUB		PIPE PLUG GEAR COVER UOC:CGJ	1

END OF FIGURE

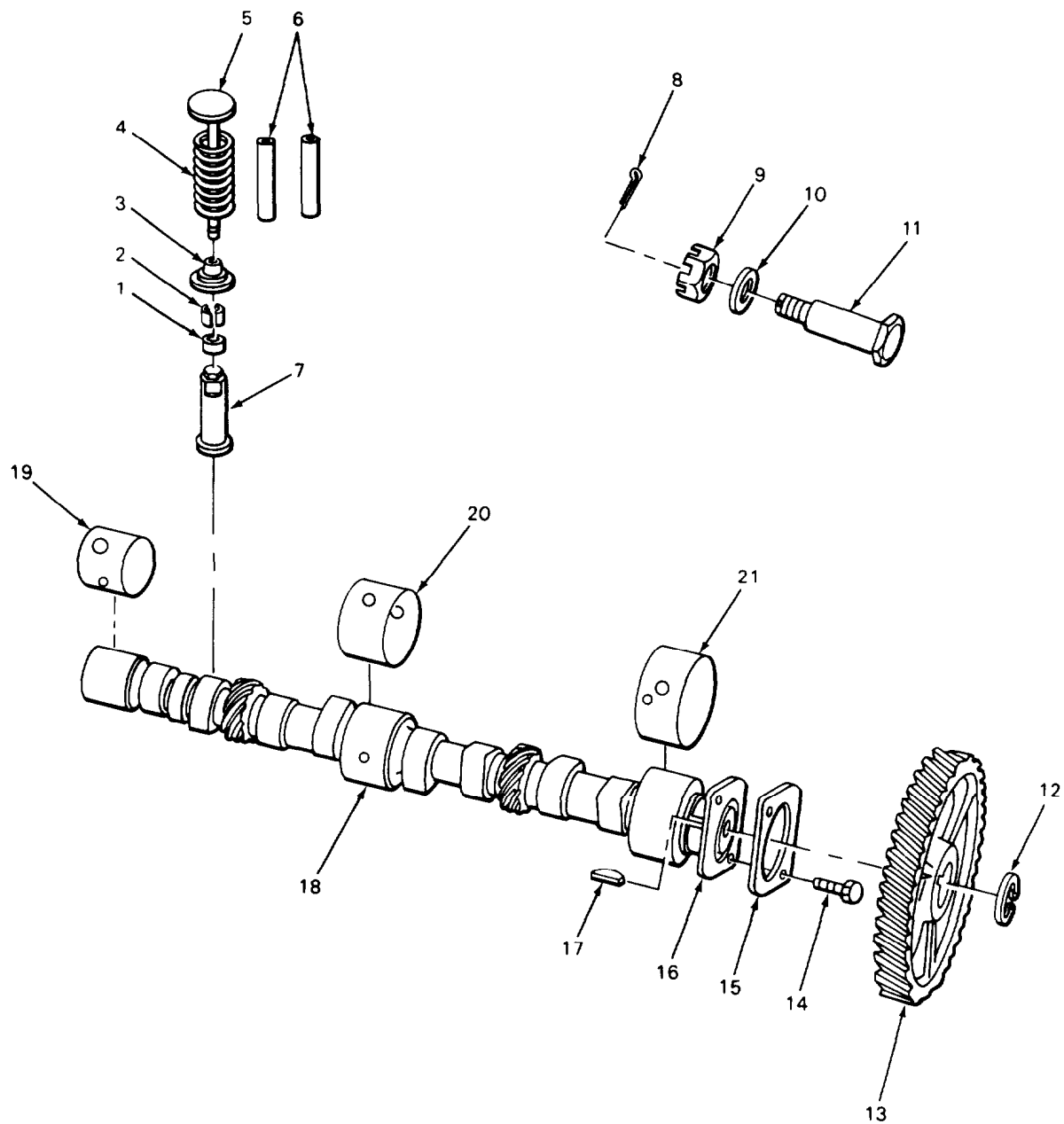

TA509555

FIGURE 17. CAMSHAFT, VALVES, TIMING GEAR, AND RELATED PARTS.



SECTION II			TM 10-3930-621-24P			
(1)	(2)	(3)	(4)	(5)	(6)	
ITEM	SMR		PART			
NO	CODE	CAGEC	NUMBER	DESCRIPTION AND USABLE ON CODES(UOC)	QTY	
				GROUP 0105 VALVES, CAMSHAFTS, AND TIMING SYSTEM		
				FIG. 17 CAMSHAFT, VALVES, TIMING GEAR, AND RELATED PARTS		
1	PAFZZ	96936	MS13998-1	CAP,VALVE STEM,ENGI VALVE	8	
2	PAFZZ	96906	MS13997-1	LOCK VALVE SPRING	16	
3	XDFZZ	64104	152476	SEAT,HELICAL COMPRE VALVE SPRING	8	
4	XDFZZ	64104	68135	SPRING,HELICAL,COMP VALVE	8	
5	PAFZZ	96906	MS13999-1	VALVE,POPPET ENGINE	8	
4	PAFZZ	64104	68109A	GUIDE,VALVE STEM INTAKE	4	
7	PAFZZ	64104	A680378	TAPPET VALVE W/ADJUSTING SCREW	8	
8	PAFZZ	96996	MS24665-353	PIN,COTTER IDLER STUD	1	
9	PAFZZ	88044	AN310-8	NUT,PLAIN,CASTELLAT	1	
10	PAFZZ	76005	LM211-5	WASHER,FLAT	1	
11	PAFZZ	96906	MS90728-30	BUILT,MACHINE IDLER STUD	1	
12	XDHZZ	64104	952750F	RING,RETAINING CAMSHAFT	1	
13	PAHZZ	64104	BD80A	GEAR,HELICAL CAMSHAFT DRIVE	1	
14	PAHZZ	96906	MS90728-30	BOLT,MACHINE	2	
15	XDHZZ	64104	BD86	SCREW,LOCK,CAMSHAFT CAMSHAFT	1	
16	XDHZZ	07429	14388	WHEEL,ABRASIVE CAMSHAFT	1	
17	PAHZZ	19207	592282	KEY,WOODRUFF CAMSHAFT	1	
18	PAHZZ	64104	KT68123C	CAMSHAFT,ENGINE	1	
19	PFHZZ	64104	68053	BEARING,SLEEVE CAMSHAFT REAR JOURNAL	1	
20	PAHZZ	64104	68050	BEARING, SLEEVE CAMSHAFT CENTER JOURNAL	1	
21	PFHZZ	64104	68027	BEARING,SLEEVE CAMSHAFT FRONT JOURNAL	1	

END OF FIGURE

SECTION II

TM 10-3930-621-24P

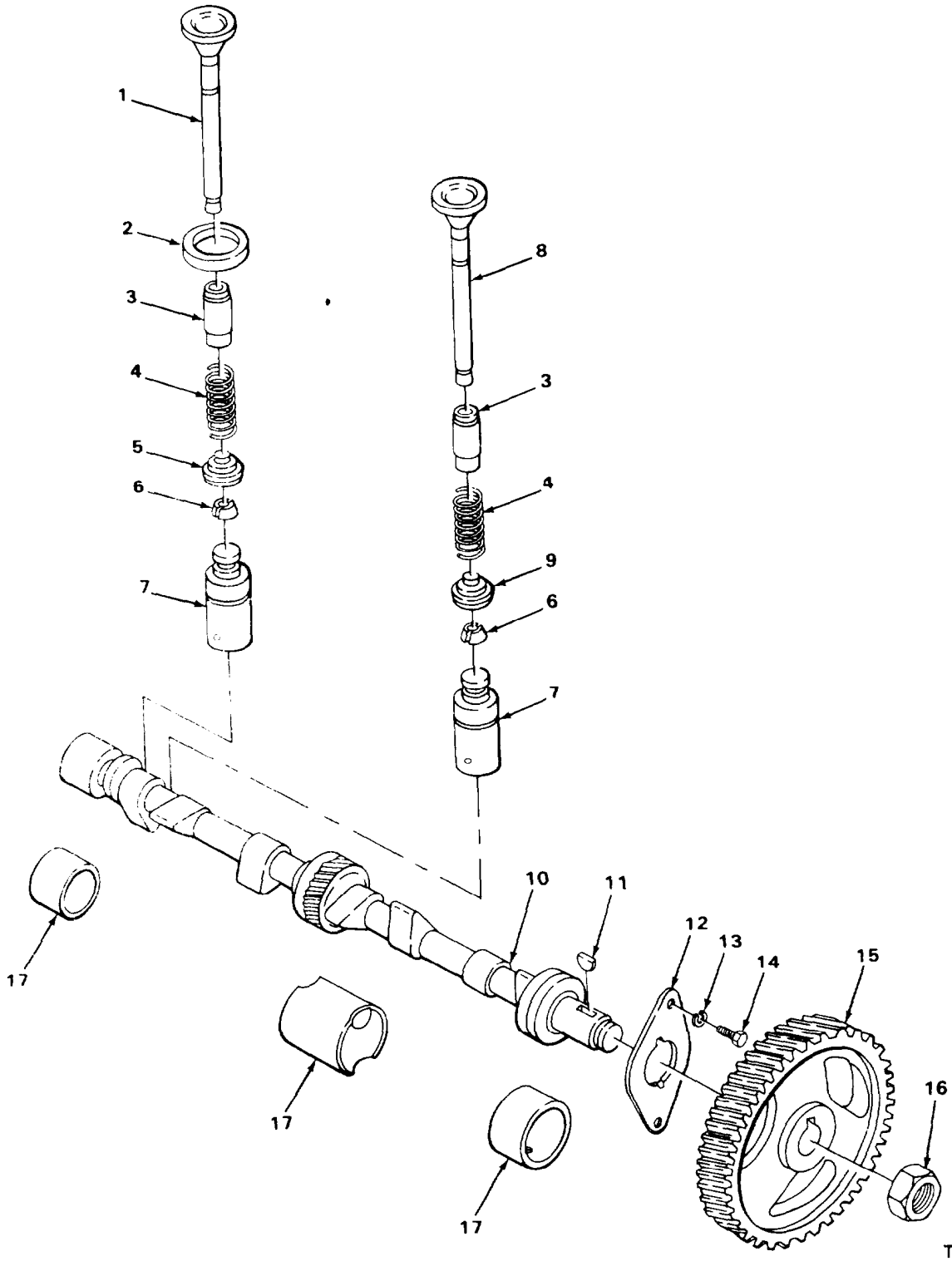

TA509556

FIGURE 18. CAMSHAFT, VALVES, TIMING GEAR, AND RELATED PARTS FOR ENGINE P/N F163 08554.

## SECTION II

## TM 10-3930-621-24P

(1) ITEM NO	(2) SMR CODE	(3) CAGEC	(4) PART NUMBER	(5) DESCRIPTION AND UASABLE ON CODES (UOC)	(6) QTY
				GROUP 0105 VALVES, CAMSHAFT, AND TIMING SYSTEMS	
				FIG. 18 CAMSHAFT, VALVES, TIMING GEAR, AND RELATED PARTS FOR ENGINE P/N F163 08554	
1	PAHZZ	14351	F600I00353	VALVE, POPPET, ENGINE EXHAUST UOC: CGJ	4
2	PAHZZ	14351	F140A00216010	SEAT, VALVE .010 OVERSIZE UOC: CGJ	8
3	PAHZZ	14351	F400I00251	GUIDE, VALVE STEM UOC: CGJ	8
4	PAHZZ	14351	Y400I00215	SPRING, HELICAL, COMP (INTAKE & EXHAUST) UOC:CGJ	8
5	PAHZZ	14351	F601I00301	ROTOR, ENGINE POPPET EXHAUST UOC: CGJ	4
6	PAHZZ	14351	CVT03234	LOCK, VALVE SPRING R UOC: CGJ	16
7	PAHZZ	14351	F600I02520	TAPPET, ENGINE POPPE UOC:CGJ	8
7	XDFZZ	30612	4908732-3	TAPPET, VALVE .001 CS UOC:CGJ	8
7	XDFZZ	30612	4908733-1	TAPPET, VALVE .003 CS UOC:CGJ	8
7	XDFZZ	30612	4908734-9	TAPPET, VALVE .005 CS UOC:CGJ	8
7	XDFZZ	30612	4908735-6	TAPPET, VALVE .010 CS UOC:CGJ	8
7	XDFZZ	30612	4908736-4	TAPPET, VALVE .015 CS UOC:CGJ	8
7	XDFZZ	30612	4908737-2	TAPPET, VALVE .020 CS UOC:CGJ	8
8	PAHZZ	02978	F600I00347	VALVE, POPPET, ENGINE INTAKE UOC: CGJ	4
9	PAHZZ	14351	F601I00200	SEAT, HELICAL COMPRE INTAKE UOC:CGJ	8
10	PAHZZ	14351	F400I00505	CAMSHAFT, ENGINE UOC:CGJ	1
11	PAHZZ	02978	X00506	KEY, WOODRUFF UOC:CGJ	1
12	XDHZZ	02978	F400I00246	PLATE THRUST CAMSHAFT UOC:CGJ	1
13	XDHZZ	02978	X00297A	WASHER-LOCK, 5/8 LG CAMSHAFT THRUST PLATE TO CRANKCASE UOC:CGJ	2
14	PAHZZ	02978	X03203	BOLT, MACHINE 5/16-18 X 5/8" LG, THRUST PLATE TO CRANKCASE UOC:CGJ	2
15	XDHZZ	02978	F400H00418	GEAR, TIMING, CAMSHAFT UOC:CGJ	1

**SECTION II****TM 10-3930-621-24P**

(1) ITEM NO	(2) SMR CODE	(3) CAGEC	(4) PART NUMBER	(5) DESCRIPTION AND UASABLE ON CODES (UOC)	(6) QTY
16	PAHZZ	72962	49NTE6306-1618	NUT, SPECIAL 1-18 X 9/32", TIMING GEAR TO CRAMSHAFT UOC:CGJ	1
17	PAHZZ	14351	F400T00181	PARTS KIT, BEARING R UOC:CGJ	1

END OF FIGURE



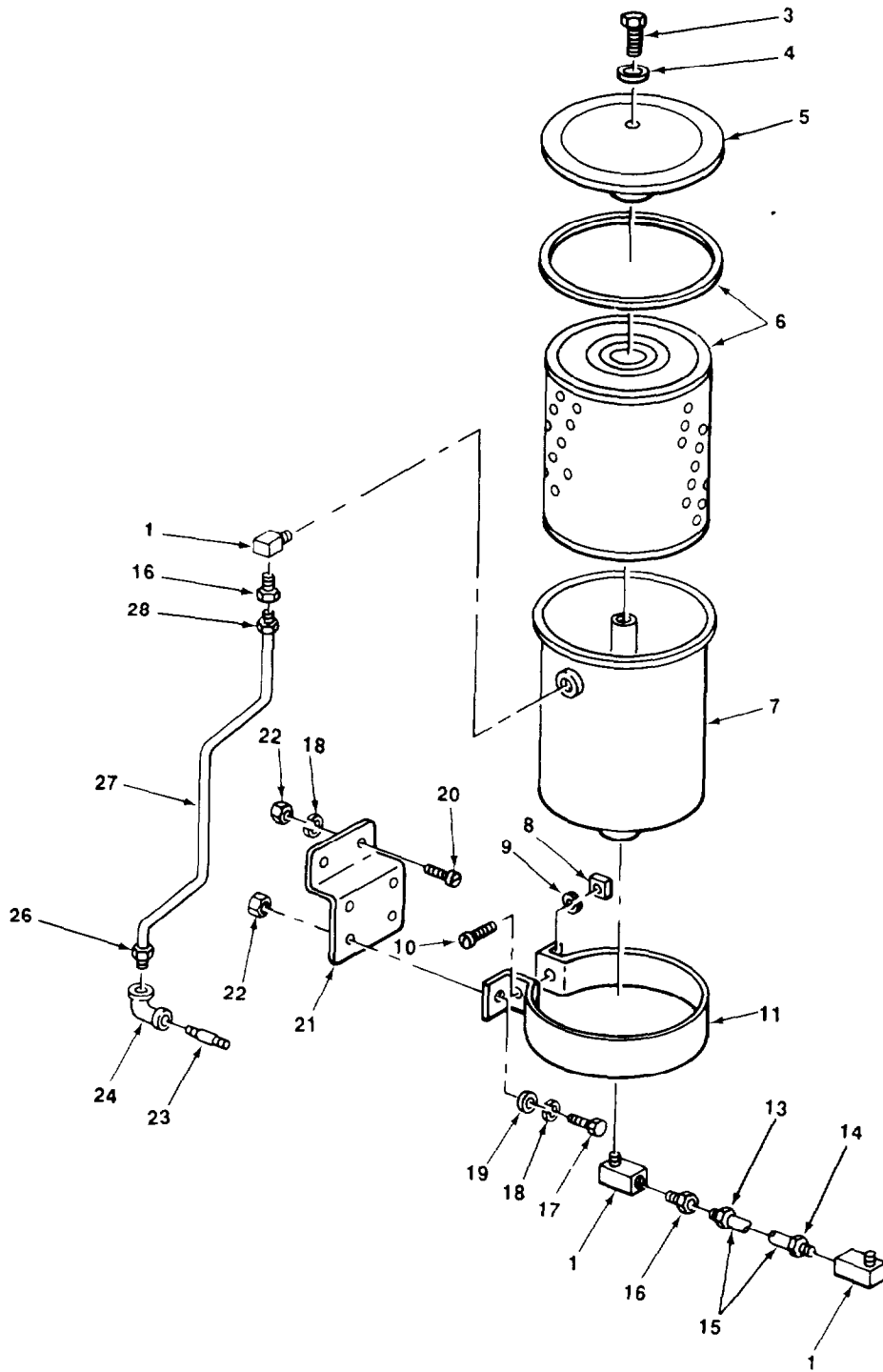
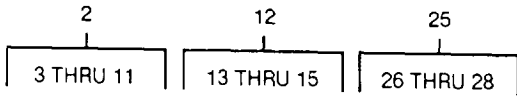

TA509557

FIGURE 19. OIL FILTER, LINES, AND RELATED PARTS.

## SECTION II

## TM 10-3930-621-24P

(1) ITEM NO	(2) SMR CODE	(3) CAGEC	(4) PART NUMBER	(5) DESCRIPTION AND UASABLE ON CODES (UOC)	(6) QTY
				GROUP 0106 ENGINE,LUBRICATION SYSTEMS	
				FIG. 19 OIL FILTER, LINES, AND RELATED PARTS	
1	PAOZZ	79470	3400X2	ELBOW, PIPE FILTER HOSE	3
2	PAOOO	96906	MS35343-1	FILTER, FLUID FLUID PRESSURE	1
3	PAOZZ	96906	MS90725-32	.BOLT, MACHINE	1
4	PAOZZ	96906	MS27183-11	.WASHER, FLAT	1
5	PAOZZ	73370	5241	.COVER, FLUID FILTER	1
6	PAOZZ	74069	A108003	.FILTER ELEMENT, FLUI W/GASKET	1
7	PAOZZ	73370	5310	.FILTER BODY, FLUID	1
8	PAOZZ	24617	120399	.NUT, PLAIN, SQUARE FILTER STRAP	2
9	PAOZZ	96906	MS35338-45	.WASHER, LOCK FILTER STRAP	2
10	XDOZZ	96906	MS35206-304	.SCREW, MACHINE FILTER STRAP	2
11	PAOZZ	73370	102153	.STRAP FILTER MTG	2
12	AFOFF	30612	4819211	HOSE ASSEMBLY	1
13	PAFZZ	01276	4797-4B	.ADAPTER	1
14	PAFZZ	18876	8894288	.ADAPTER, STRAIGHT, PI	1
15	MFFZZ	19207	8471710-24	.HOSE, RUBBER MAKE FROM HOSE, P/N 2556-4	1
16	PAOZZ	79470	48X5	CONNECTOR OIL FILTER HOSE	2
17	PAOZZ	96906	MS90725-34	SCREW, CAP, HEXAGON	4
18	PAOZZ	96906	MS35338-45	WASHER, LOCK	6
19	PAOZZ	96906	MS27183-12	WASHER, FLAT	4
20	PAOZZ	96906	MS35190-291	SCREW, MACHINE	1
21	XBOZZ	30612	4819208	BRACKET, MOUNTING OIL FILTER	1
22	PAOZZ	96906	MS51967-5	NUT, PLAIN, HEXAGON	6
23	PAOZZ	24617	114794	NIPPLE, PIPE FILTER HOSE	1
24	PAOZZ	96906	MS51845-1	ELBOW, PIPE FILTER HOSE	1
25	PAOFF	30612	4819212-4	HOSE ASSEMBLY OIL FILTER	1
26	PAFZZ	18876	8894288	.ADAPTER, STRAIGHT, PI	1
27	MFFZZ	19207	5548726-32	.HOSE RUBBER MAKE FROM HOSE P/N 19B1BRAID1-41C	1
28	PAFZZ	70281	2203B510	.ADAPTER, HOSE	1

END OF FIGURE

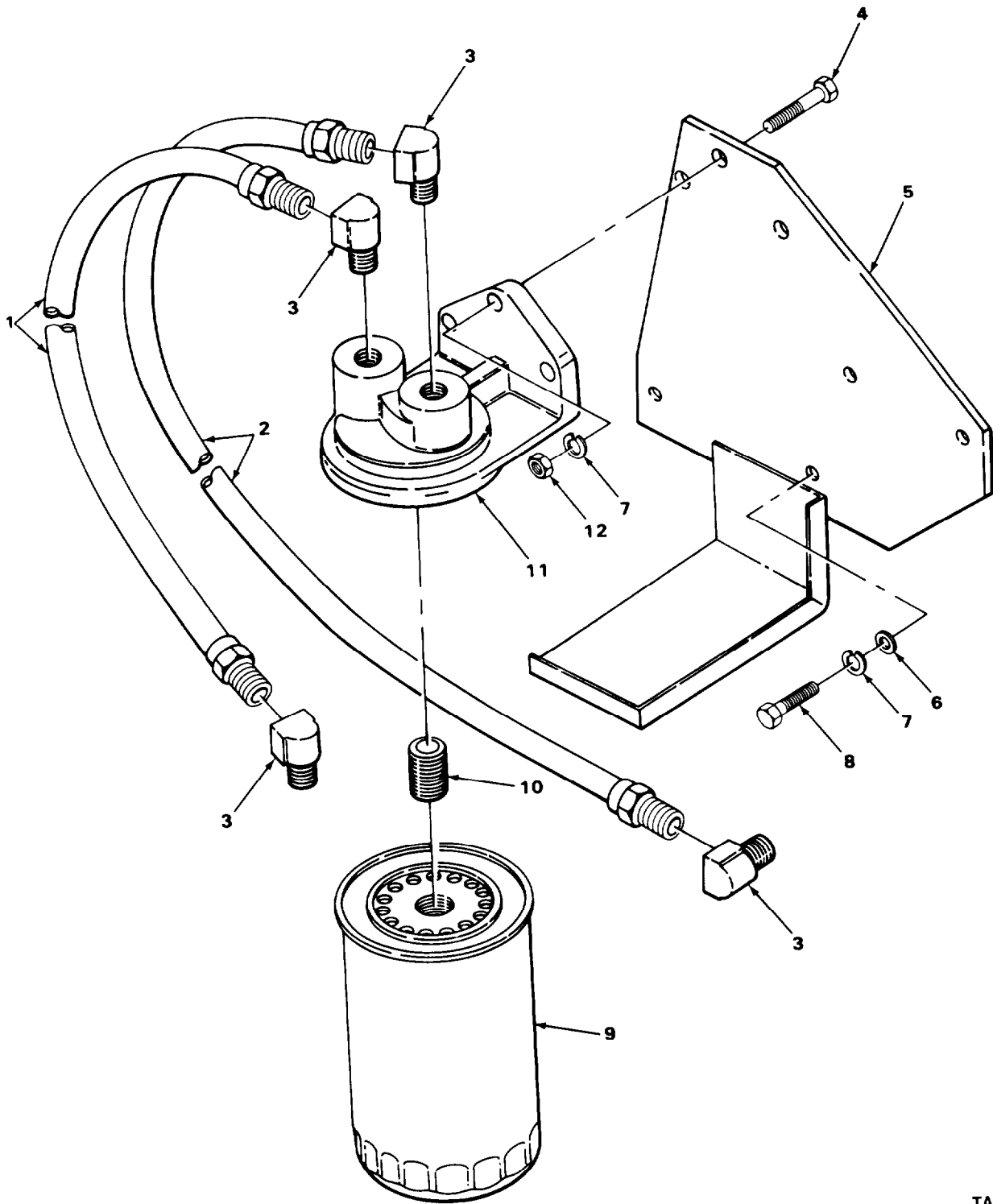

TA509558

FIGURE 20. OIL FILTER, LINES, AND RELATED PARTS FOR ENGINE P/N F163 08554.



## SECTION II

## TM 10-3930-621-24P

(1) ITEM NO	(2) SMR CODE	(3) CAGEC	(4) PART NUMBER	(5) DESCRIPTION AND UASABLE ON CODES (UOC)	(6) QTY
GROUP 0106 ENGINE LUBRICATION SYSTEM					
FIG.20 OIL FILTER, LINES, AND RELATED PARTS FOR RENGINE P/N F163 08554					
1	XDHZZ	02978	X08254190	HOSE, NONMETALLIC 19" LONG UOC:CGJ	1
2	XDHZZ	02978	X08254280	HOSE, NONMETALLIC 28" LONG UOC:CGJ	1
3	XDHZZ	02978	X12533	ELBOW UOC:CGJ	1
4	XDHZZ	02978	X03232	SCREW UOC:CGJ	3
5	XDHZZ	02978	F400L04370	BRACKET AY-OIL FILTER UOC:CGJ	1
6	PAHZZ	96906	MS27183-12	WASHER, FLAT OIL FILTER BRACKET TO CRANKCASE UOC:CGJ	1
7	PAHZZ	96906	MS35333-41	WASHER, LOCK UOC:CGJ	5
8	XDHZZ	30612	0921332-3	SCREW, CAP, HEXAGON UOC:CGJ	2
9	XDHZZ	02978	F600L03750	FILTER, OIL UOC:CGJ	1
10	XDHZZ	02978	F600L00255	NIPPLE, OIL FILTER UOC:CGJ	1
11	XDHZZ	02978	F600L00445	BASE, OIL FILTER UOC:CGJ	1
12	PAHZZ	14351	X01801E	NUT, PLAIN, HEXAGON UOC:CGJ	3

END OF FIGURE

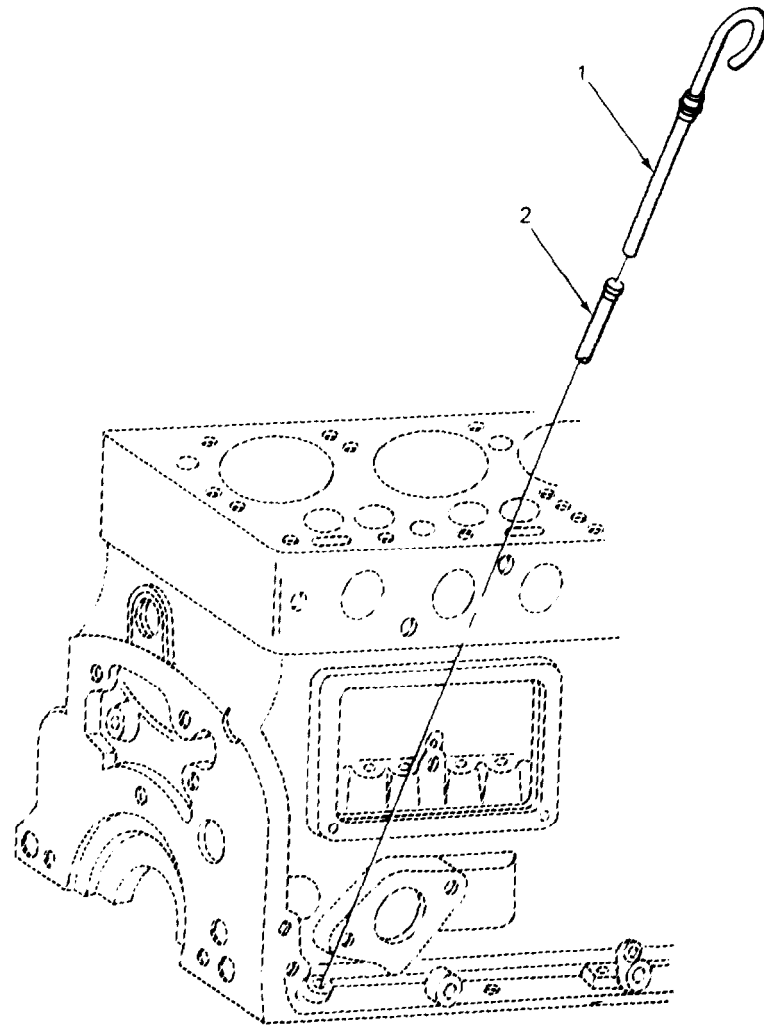

TA509559

FIGURE 21. OIL DIPSTICK.

**SECTION II**

**TM 10-3930-621-24P**

(1) ITEM NO	(2) SMR CODE	(3) CAGEC	(4) PART NUMBER	(5) DESCRIPTION AND UASABLE ON CODES (UOC)	(6) QTY
				GROUP 0106 ENGINE LUBRICATION SYSTEM	
				FIG. 21 OIL DIPSTICK	
1	PAOZZ	64104	A159726	GAGE ROD CRANKCASE OIL LEVEL	1
2	PAFZZ	64104	B2666	BUSHING,OIL GAGE CRANKCASE	1

END OF FIGURE

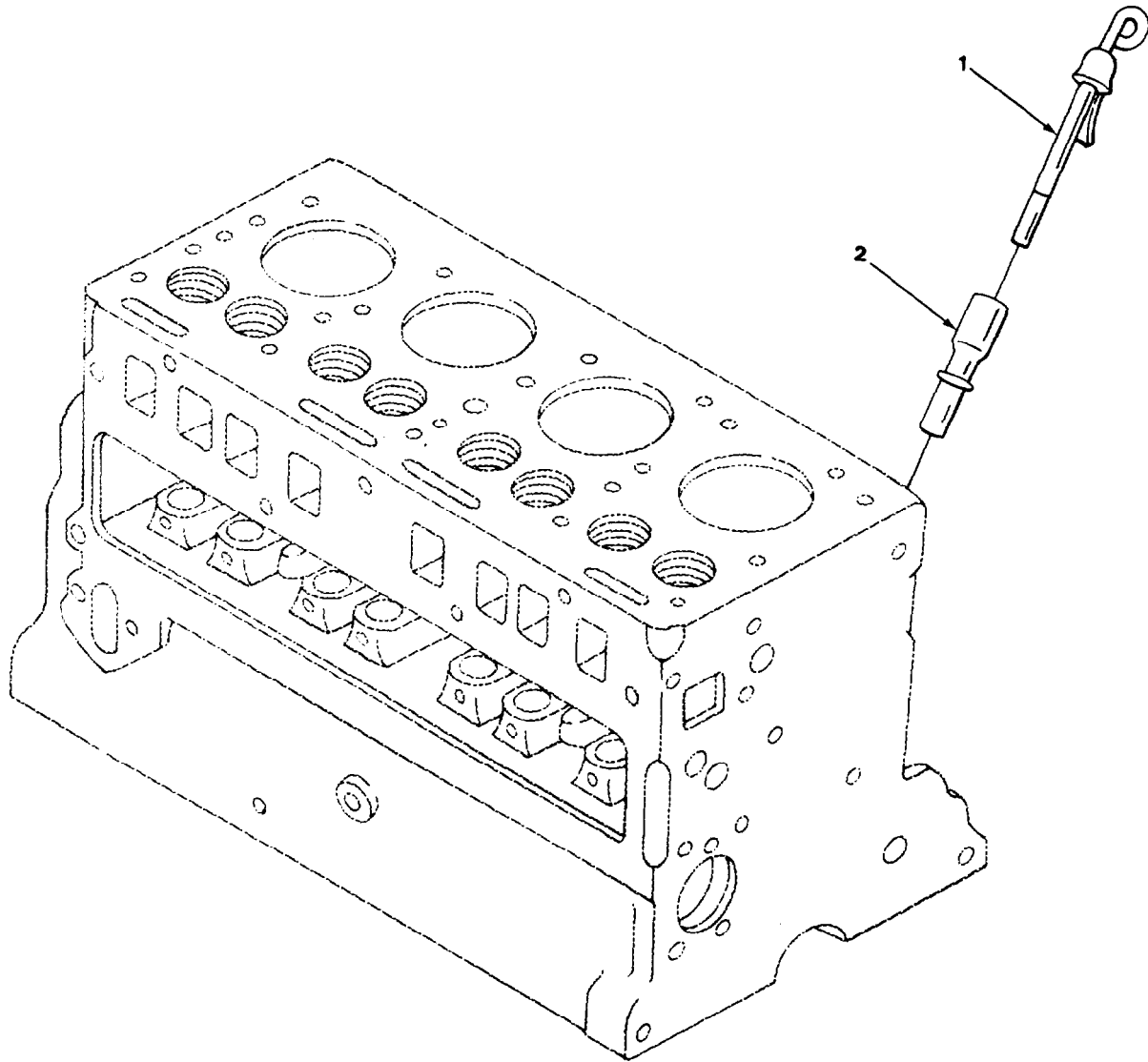

TA509560

FIGURE 22. OIL DIPSTICK FOR ENGINE P/N F163 08554.

**SECTION II****TM 10-3930-621-24P**

(1) ITEM NO	(2) SMR CODE	(3) CAGEC	(4) PART NUMBER	(5) DESCRIPTION AND UASABLE ON CODES (UOC)	(6) QTY
				GROUP 0106 ENGINE LUBRICATION SYSTEM	
				FIG. 22 OIL DIPSTICK FOR ENGINE P/N F163 08554	
1	PAHZZ	30612	4908613-5	GAGE ROD CAP, LIQUID UOC:CGJ	1
2	XDHZZ	02978	F400L02911	SUPPORT OIL GAUGE ROD & SEAL UOC:CGJ	1

END OF FIGURE

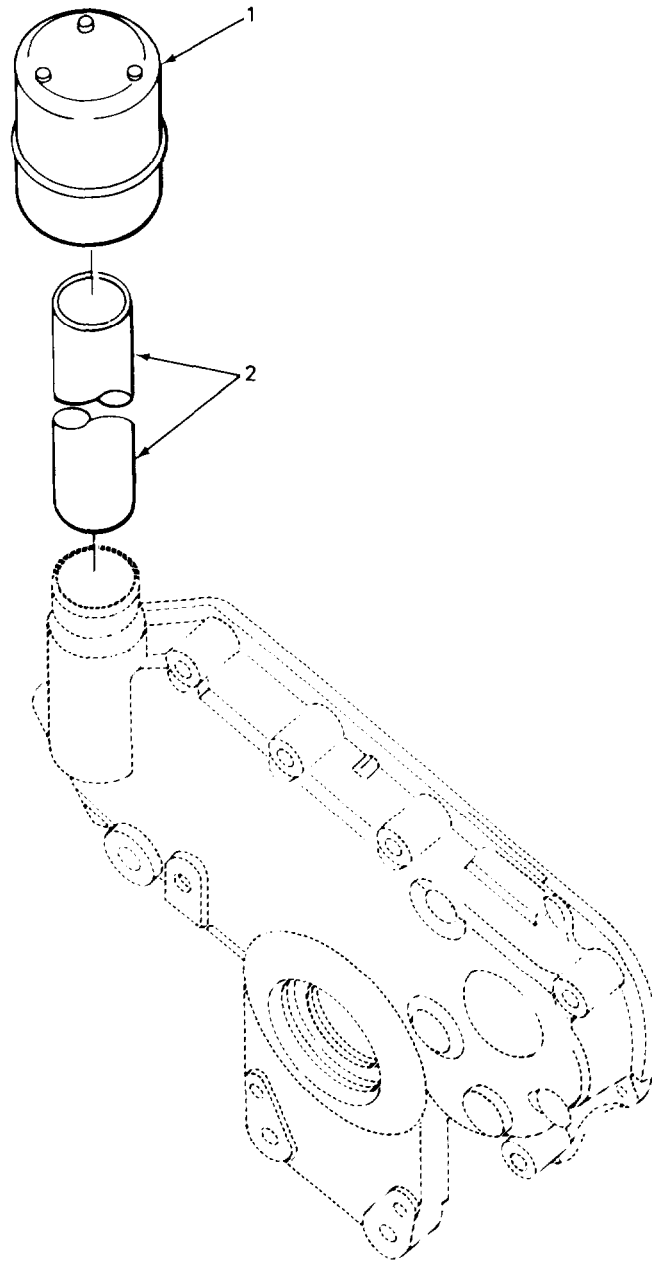

TA509561

FIGURE 23. OIL FILLER

**SECTION II**

**TM 10-3930-621-24P**

(1) ITEM NO	(2) SMR CODE	(3) CAGEC	(4) PART NUMBER	(5) DESCRIPTION AND UASABLE ON CODES (UOC)	(6) QTY
				GROUP 0106 ENGINE LUBRICATION SYSTEM	
				FIG. 23 OIL FILLER	
1	PAOZZ	64104	B9037B	CAP BRATHER, OIL FILTER	1
2	XBOZZ	64104	A152056B	TUBE OIL FILLER	1

END OF FIGURE

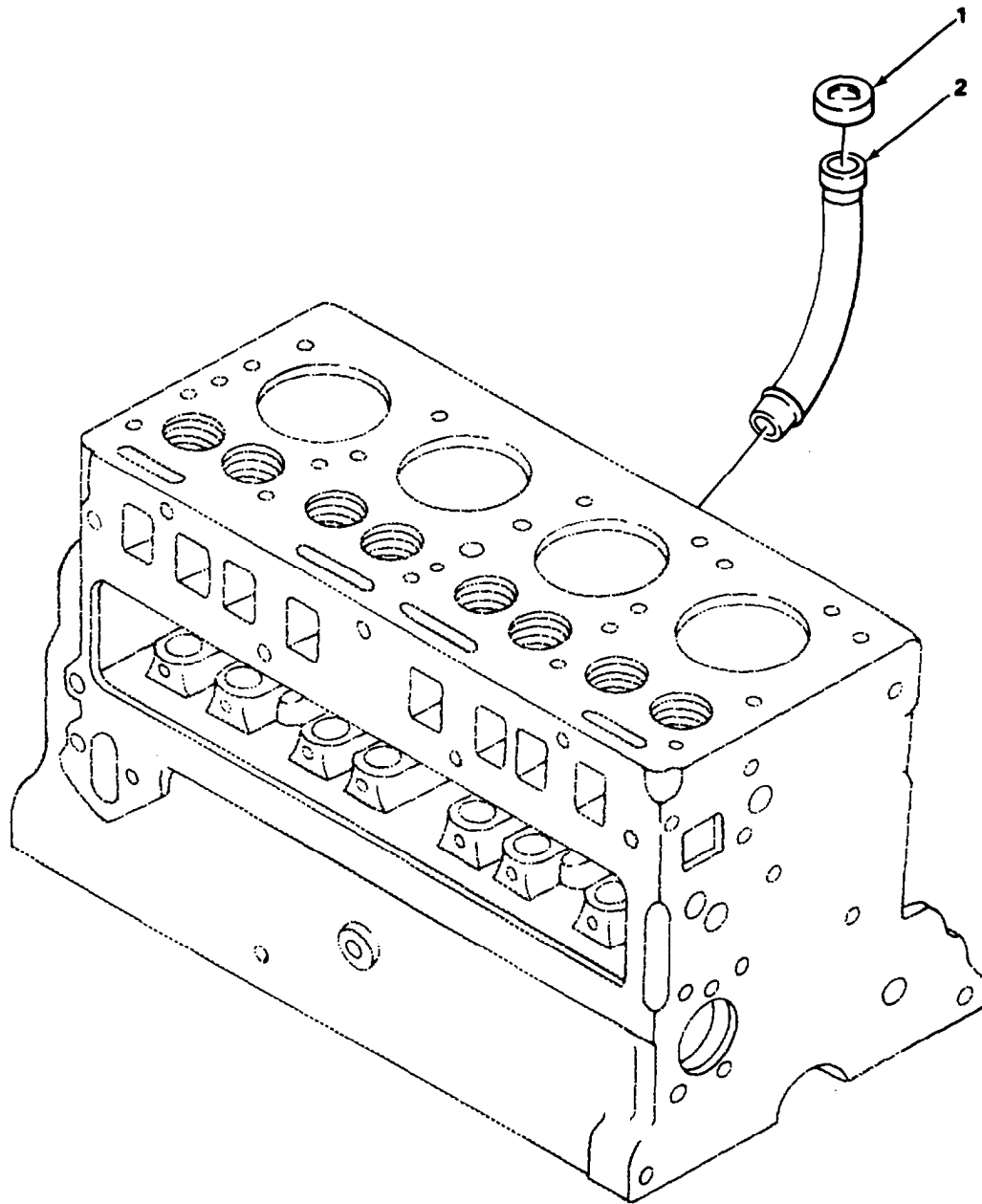

TA509562

FIGURE 24. OIL FILLER FOR ENGINE P/N F163 08554.



**SECTION II**

**TM 10-3930-621-24P**

(1) ITEM NO	(2) SMR CODE	(3) CAGEC	(4) PART NUMBER	(5) DESCRIPTION AND UASABLE ON CODES (UOC)	(6) QTY
				GROUP 0106 ENGINE LUBRICATION SYSTEM	
				FIG.24 OIL FILLER FOR ENGINE P/N F163 08554	
1	PAHZZ	30612	4908517-2	CAP, FILLER OPENING UOC:CGJ	1
2	XDHZZ	02978	F400L04250	TUBE, OIL FILLER UOC:CGJ	1

END OF FIGURE

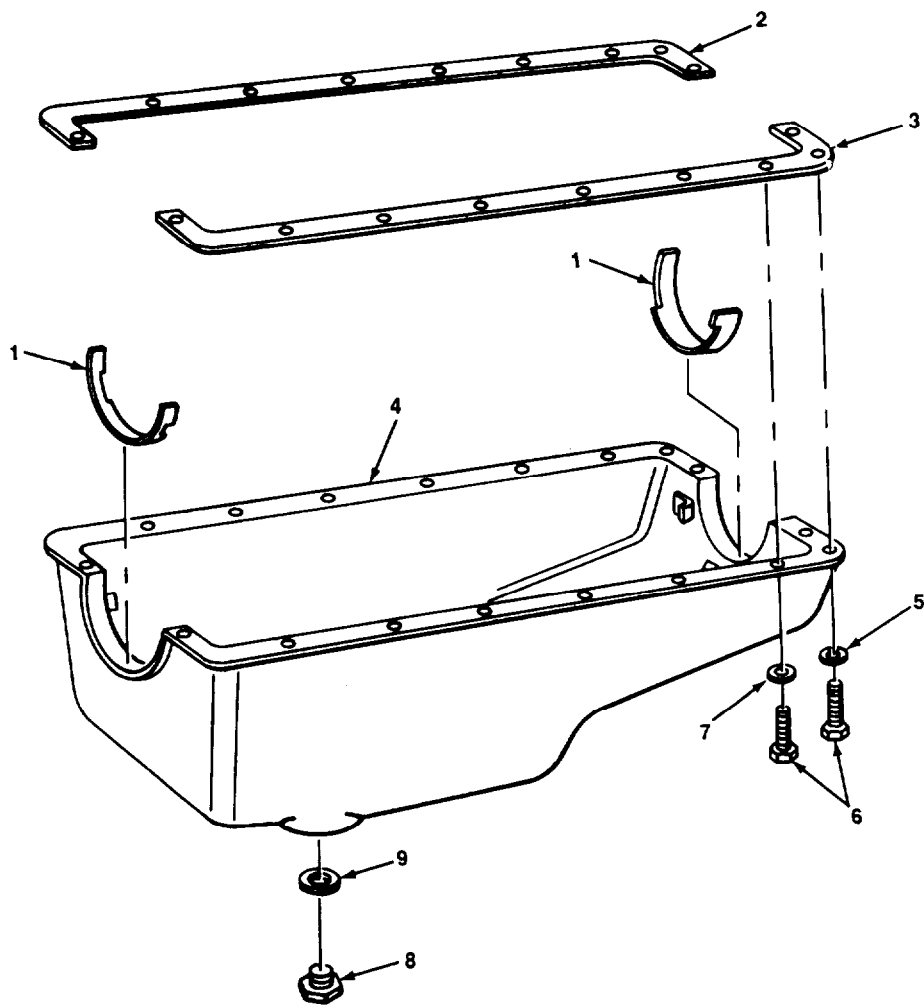

TA509563

FIGURE 25. OIL PAN.

**SECTION II**

**TM 10-3930-621-24P**

(1) ITEM NO	(2) SMR CODE	(3) CAGEC	(4) PART NUMBER	(5) DESCRIPTION AND UASABLE ON CODES (UOC)	(6) QTY
GROUP 0106 ENGINE LUBRICATION SYSTEM					
FIG. 25 OIL PAN					
1	KFFZZ	64104	BD193D	GASKET PART OF KIT P/N 900-296 PART OF KIT P/N 4995475	2
2	KFFZZ	64104	BD191	GASKET PART OF KIT P/N 900-296 PART OF KIT P/N 4995474	1
3	KFFZZ	64104	BD192	GASKET PART OF KIT P/N 900-296 PART OF KIT P/N 499547	1
4	PAFZZ	64104	YD357K	OIL PAN ENGINE	1
5	PAFZZ	96906	MS35338-45	WASHER, LOCK	16
6	PAFZZ	96906	MS90728-31	BOLT, MACHINE	18
7	KFFZZ	61404	B2135	WASHER, COPPER PART OF KIT P/N 900-296	2
8	PAOZZ	64104	44504	PLUG, MACHINE THREAD OIL PAN DRAIN	1
9	PAOZZ	64104	B175	GASKET DRAIN PLUG, OIL PAN PART OF KIT P/N 900-296 PART OF KIT P/N 4995474	1
END OF FIGURE					

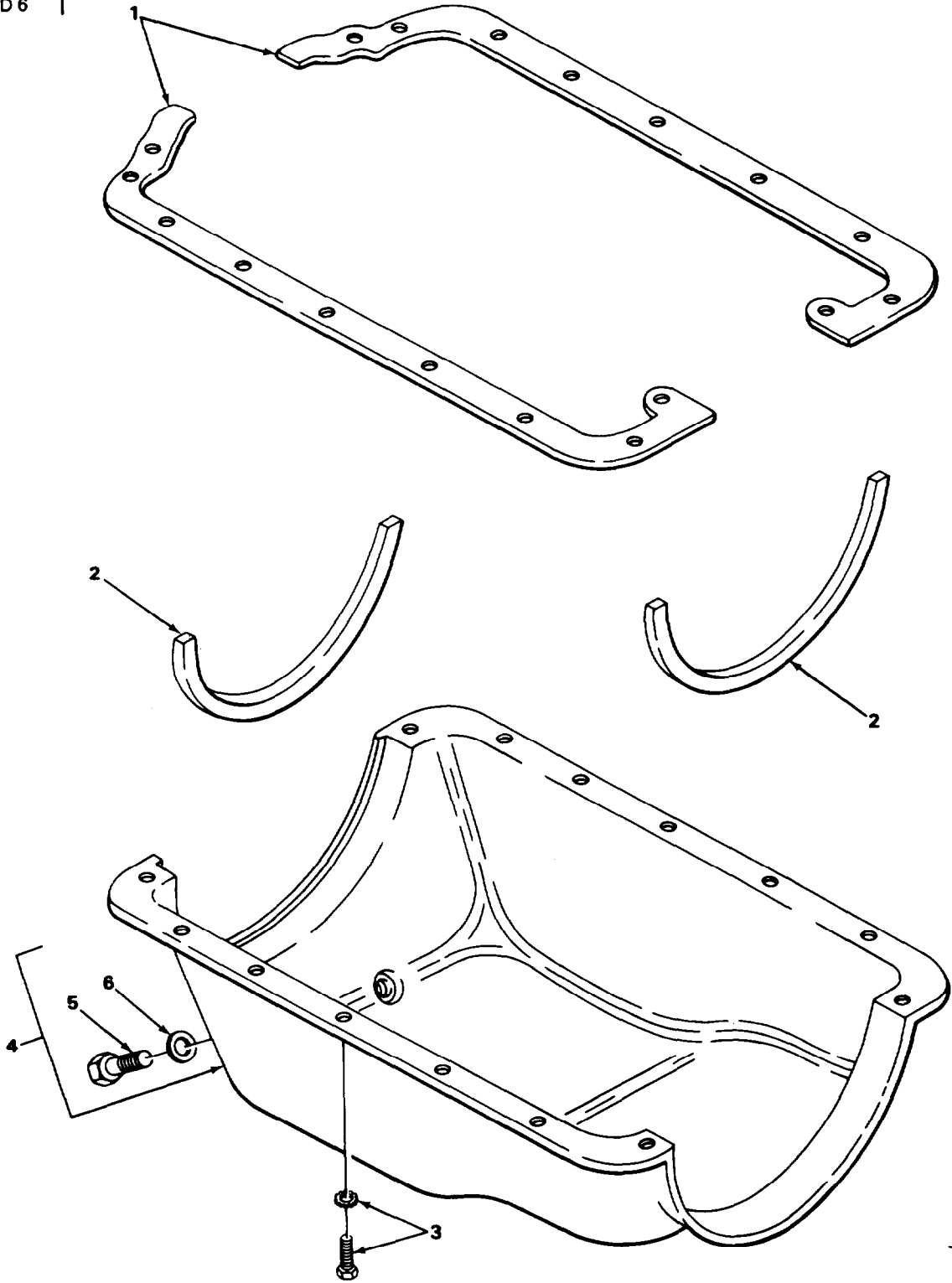
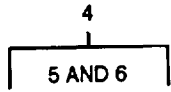

TA509564

FIGURE 26. OIL PAN FOR ENGINE P/N F163 08554.

**SECTION II**

**TM 10-3930-621-24P**

(1) ITEM NO	(2) SMR CODE	(3) CAGEC	(4) PART NUMBER	(5) DESCRIPTION AND UASABLE ON CODES (UOC)	(6) QTY
GROUP 0106 ENGINE LUBRICATION SYSTEM					
FIG. 26 OIL PAN FOR ENGINE P/N F163 08554					
1	XDFZZ	02978	X07814	GASKET, OIL PAN 4.50 CC TUBES-ORDER UOC:CGJ	1
2	PAFZZ	50740	F400B00255	GASKET GASKET, OIL PAN ARCH UOC:CGJ	1
3	XDFZZ	02978	X22115	SCREW & LOCKWASHER CPSC-.31-18 X .62 UOC:CGJ	14
4	XDFZZ	02978	F401B04331	PAN OIL UOC:CGJ	1
5	PAOZZ	02978	F400B00282	.PLUG, MACHINE THREAD UOC:CGJ	1
6	PAOZZ	02978	X14583	.GASKET OIL PAN DRAIN PLUG UOC:CGJ	1

END OF FIGURE

3  
4 THRU 22

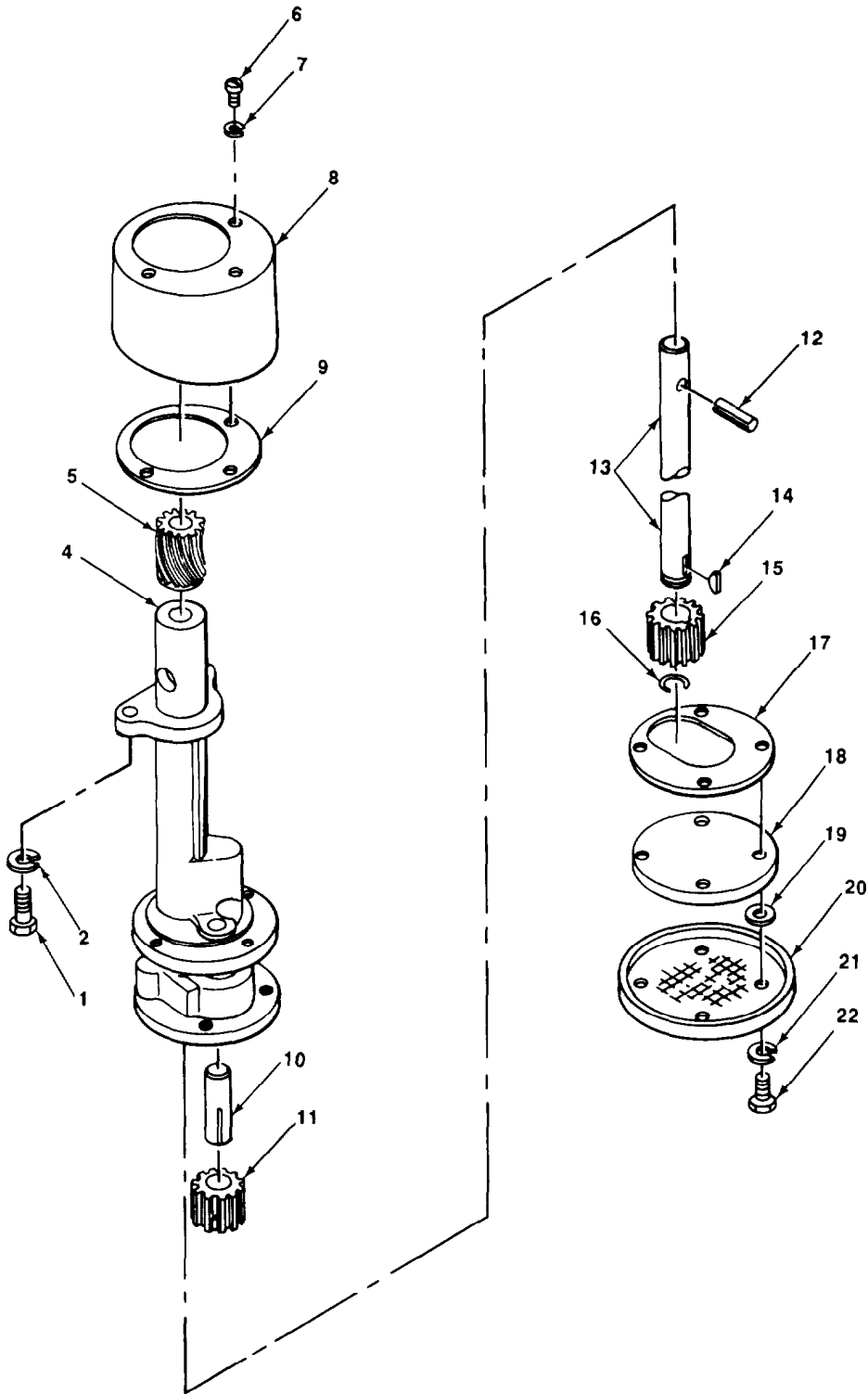

TA509565

FIGURE 27. OIL PUMP.

## SECTION II

## TM 10-3930-621-24P

(1) ITEM NO	(2) SMR CODE	(3) CAGEC	(4) PART NUMBER	(5) DESCRIPTION AND UASABLE ON CODES (UOC)	(6) QTY
GROUP 0106 ENGINE LUBRICATION SYSTEM					
FIG. 27 OIL PUMP					
1	PAFZZ	96906	MS90725-32	BOLT, MACHINE	2
2	PAFZZ	96906	MS35338-45	WASHER, LOCK	2
3	PAFZZ	64104	A68180B	PUMP, ROTARY	1
4	XDFZZ	64104	68180B	.BODY OIL PUMP	1
5	PAFZZ	64101	98051	.GEAR, HELICAL PUMP DRIVE	1
6	PAFZZ	96906	MS35207-261	.SCREW, MACHINE	3
7	PAFZZ	96906	MS35338-43	.WASHER, LOCK	3
8	XDFZZ	64104	BD360	.BAFFLE OIL PUMP COVER	1
9	KFFZZ	64104	BD361	.GASKET PART OF KIT P/N 900-296	1
10	XDFZZ	64101	37083	.SHAFT IDLER GEAR	1
11	XDFZZ	64104	37085A	.GEAR, HELICAL IDLER	1
12	XDFZZ	64104	26529	.PIN, ROLL	1
13	XDFZZ	64104	68084	.SHAFT OIL PUMP DRIVE	1
14	XDFZZ	64104	21001	.KEY, WOODRUFF DRIVEN GEAR, NO.2	1
15	XDFZZ	64104	37081B	.GEAR, HELICAL PUMP DRIVEN	1
16	XDFZZ	64104	B9420	.RING, RETAINING DRIVEN GEAR	1
17	KFFZZ	64104	BD359	.GASKET PART OF KIT P/N 900-296	1
18	XDFZZ	64104	BD358	.COVER OIL PUMP	1
19	XDFZZ	64104	Y18813G	.WASHER SPACING, PUMP SCREEN	4
20	PAFZZ	64104	168289	.SCREEN, OIL PUMP	1
21	PAFZZ	96906	MS35338-44	.WASHER, LOCK	4
22	PAFZZ	96906	MS90725-6	.SCREW, CAP, HEXAGON H	4

END OF FIGURE

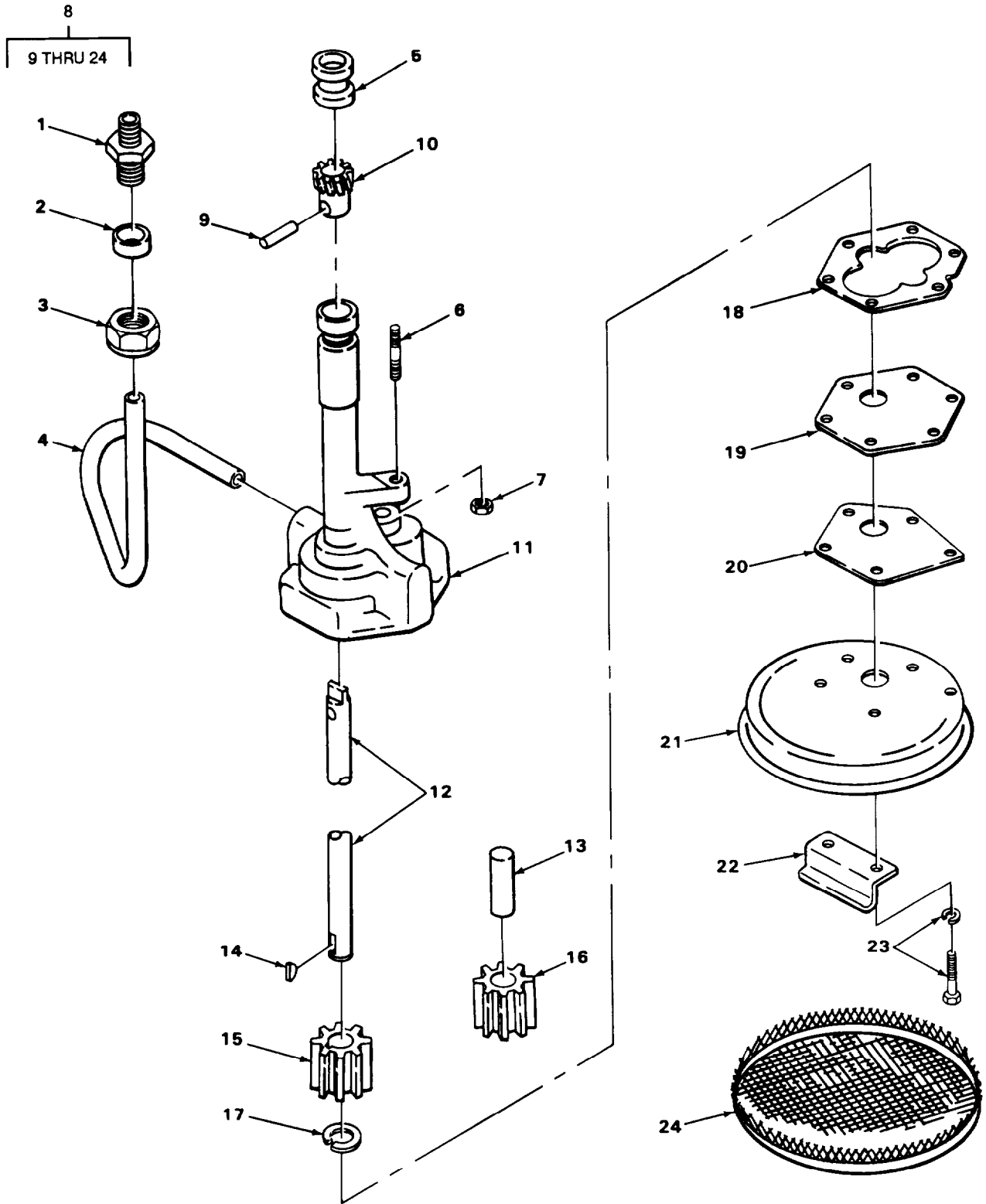

TA509566

FIGURE 28. OIL PUMP FOR ENGINE P/N F163 08554.



## SECTION II

## TM 10-3930-621-24P

(1) ITEM NO	(2) SMR CODE	(3) CAGEC	(4) PART NUMBER	(5) DESCRIPTION AND UASABLE ON CODES (UOC)	(6) QTY
GROUP 0106 ENGINE LUBRICATION SYSTEM					
FG. 28 OIL PUMP FOR ENGINE P/N F163 08554					
1	XDFZZ	02978	X05195	CONNECTOR TUBE TO OIL PUMP & CRANKCASE UOC:CGJ	1
2	XDFZZ	02978	X05193	SLEEVE TUBE TO OIL PUMP & CRANKCASE UOC:CGJ	2
3	XDFZZ	02978	X05193	NUT TUBE TO OIL PUMP & CRANKCASE UOC:CGJ	2
4	XDFZZ	02978	F400L00432	TUBE, OUTLET UOC:CGJ	1
5	PAFZZ	02978	F400L00210	BEARING, SLEEVE OIL PUMP SHAFT UOC:CGJ	1
6	PAFZZ	14351	X04182	STUD 3/8-16 X 1-1/2 UOC:CGJ	1
7	PAFZZ	14351	X18387	NUT, SPECIAL 3/8-16 UOC:CGJ	1
8	PAFZZ	02978	F400L04312	PUMP ASSEMBLY, OIL UOC:CGJ	1
9	PFHZZ	14351	X17095	.PIN, STRIAGHT, HEADLE UOC:CGJ	1
10	XDFZZ	02978	600H00220	.GEAR-DRIVEN, OIL PUMP UOC:CGJ	1
11	XAFZZ	02978	F400L00431	.BODY-OIL, PUMP UOC:CGJ	1
12	PAFZZ	02978	F218L00204	.SHAFT, STRAIGHT OIL PUMP UOC:CGJ	1
13	PAFZZ	14351	8UL00212	.PIN, STRAIGHT, HEADLE UOC:CGJ	1
14	PAFZZ	96906	MS35756-6	.KEY, WOODRUFF GOVERNOR GEAR, NO.3,1/ 2 X 1/8 IN UOC:CGH	1
15	XDFZZ	02978	F600H00217	.GEAR-DRIVEN OIL PUMP, CHAMBER UOC:CGJ	1
16	PAFZZ	14351	F600H00218	.GEAR, SPUR PUMP CHAMBER UOC:CGJ	1
17	XDFZZ	02978	D600L00204	.RING-RETAINER UOC:CGJ	1
18	PAFZZ	63728	C400L00231	.GASKET UOC:CGJ	1
19	PAFZZ	14351	F400L02511	.COVER, ACCESS OIL PUMP UOC:CGJ	1
20	KFFZZ	30612	4908751-3	.GASKET, FRAME PART OF KIT P/N F6T02002 UOC:CGJ	1
21	XDFZZ	02978	17EL00300	.FRAME-STRAINER UOC:CGJ	1
22	PAFZZ	14351	C400L00228	.SPACER, STRAINER BRA UOC:CGJ	1

**SECTION II****TM 10-3930-621-24P**

(1) ITEM NO	(2) SMR CODE	(3) CAGEC	(4) PART NUMBER	(5) DESCRIPTION AND UASABLE ON CODES (UOC)	(6) QTY
23	XDFZZ	14351	X05798	.SCREW LW-1/4-20 X 5/8 LG UOC: CGJ	1
24	PAFZZ	50740	D600L02120	.STRAINER ELEMENT, SE UOC:CGJ	1

END OF FIGURE



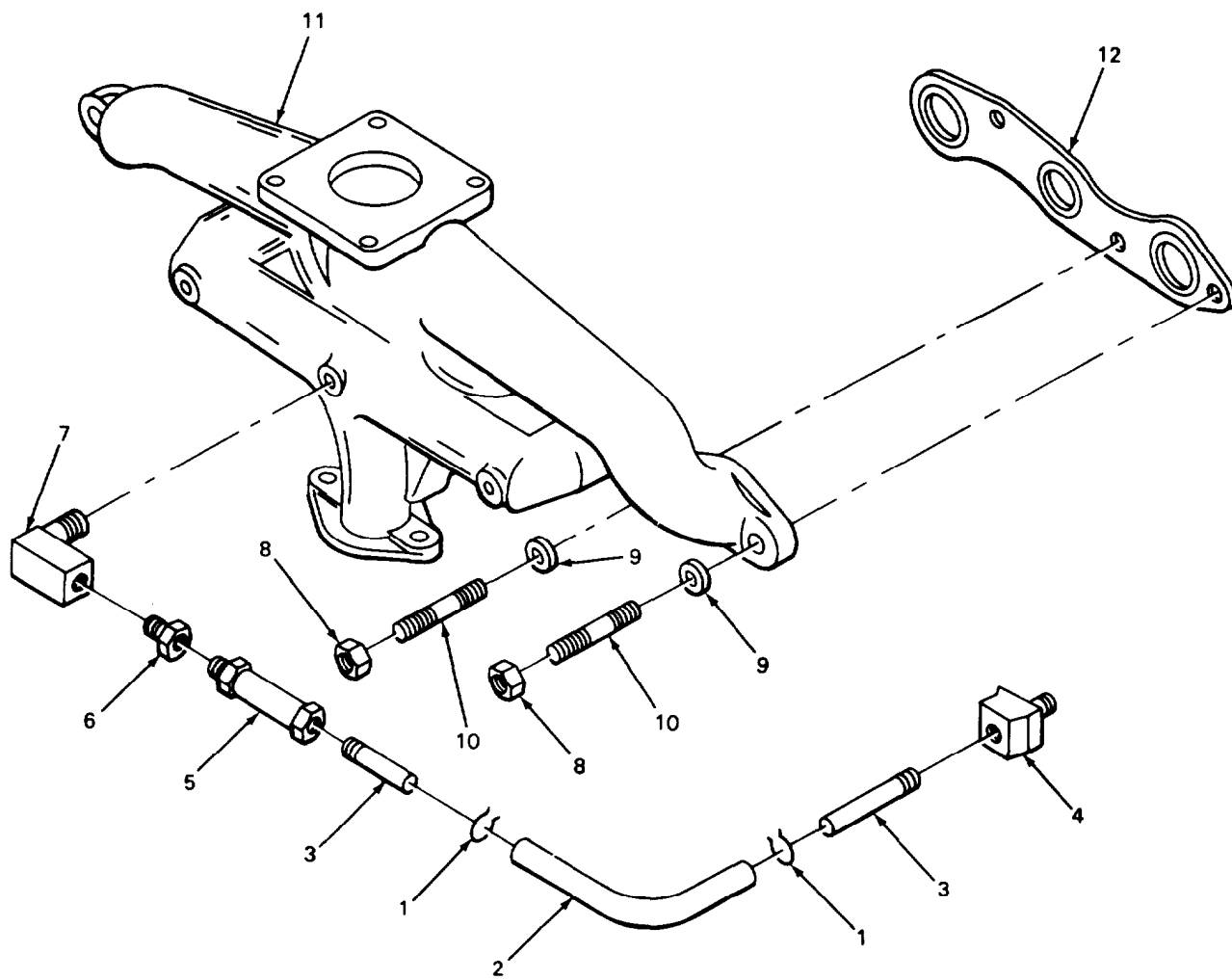

TA509567

FIGURE 29. MANIFOLD AND RELATED PARTS.

## SECTION II

## TM 10-3930-621-24P

(1) ITEM NO	(2) SMR CODE	(3) CAGEC	(4) PART NUMBER	(5) DESCRIPTION AND UASABLE ON CODES (UOC)	(6) QTY
GROUP 0108 MANIFOLDS					
FIG. 29 MANIFOLD AND RELATED PARTS					
1	PAOZZ	96906	MS3584-12	CLAMP, HOSE CRANKCASE VENT	2
2	PAOZZ	30612	4822260	HOSE, NONMETALLIC CRANKCASE VENT	1
3	XBOZZ	30612	919851	NIPPLE, PIPE CRANKCASE VENT	2
4	PAOZZ	79470	3350X4	ELBOW, PIPE CRANKCASE VENT	1
5	PAOZZ	70040	6421790TYPECV968 C	VALVE, VACUUM REGULA SAFETY CRANKCASE VENT	1
6	PAOZZ	79470	3204X2	ADAPTER, PIPE CRANKCASE VENT	1
7	PAOZZ	79470	3400X2	ELBOW, PIPE CRANKCASE VENT	1
8	PAOZZ	96906	MS51968-8	NUT, PLAIN, HEXAGON MANIFOLD INTAKE AND EXHAUST	10
9	PAOZZ	96906	MS27183-14	WASHER, FLAT	10
10	PAOZZ	64104	B654	STUD, INJECTOR MANIFOLD, INTAKE AND EXHAUST	10
11	XDOZZ	64107	BD115A	MANIFOLD INTAKE AND EXHAUST	1
12	PAOZZ	64104	BD127A	GASKET INTAKE AND EXHAUST PART OF KIT P/N 900-296	2

END OF FIGURE

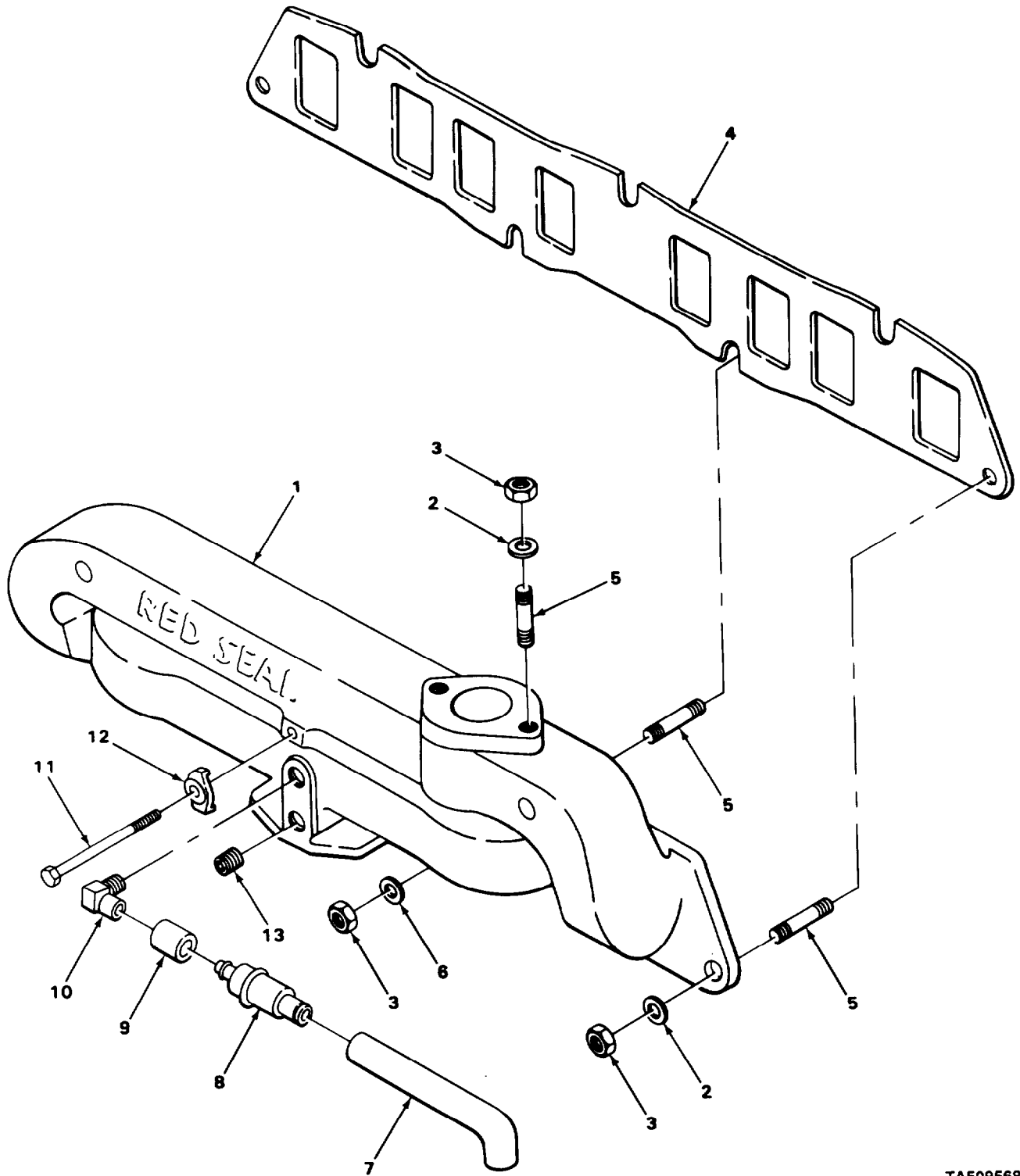

TA509568

FIGURE 30. MANIFOLD AND RELATED PARTS FOR ENGINE P/N F163 08554.

## SECTION II

## TM 10-3930-621-24P

(1) ITEM NO	(2) SMR CODE	(3) CAGEC	(4) PART NUMBER	(5) DESCRIPTION AND UASABLE ON CODES (UOC)	(6) QTY
GROUP 0108 MANIFOLDS					
FIG. 30 MANIFOLD AND RELATED PARTS FOR ENGINE P/N F163 08554					
1	XDFZZ	02978	F400E00329	MANIFOLD INTAKE AND EXHAUST UOC:CGJ	1
2	PAFZZ	14351	X14323	WASHER, FLAT EXHAUST & INTAKE MANIFOLD TO CRANKCASE, EXHAUST OUTLET STUDS UOC:CGJ	4
3	PAFZZ	30612	916954	NUT, SELF-LOCKING, HE EXHAUST AND INTAKE MANIFOLD TO CRANKCASE UOC:CGJ	8
4	PAFZZ	63728	F400E00303	GASKET PART OF KIT P/N F4U01002 UOC:CGJ	1
5	PAFZZ	14351	X04057	STUD, PLAIN EXHAUST OUTLET FLANGE AND MANIFOLD TO CRANKCASE UOC:CGJ	8
6	XDFZZ	96906	MS27183-14	WASHER, FLAT EXHAUST TO INTAKE MANIFOLD TO CRANKCASE UOC:CGJ	4
7	PAFZZ	30612	74908520	HOSE, PREFORMED UOC:CGJ	1
8	PAFZZ	30612	4908523-6	VALVE, AIR PRESSURE UOC:CGJ	1
9	PAHZZ	30612	4908521-0	HOSE, NONMETALLIC PCV VALVE, VALVE TO ELBOW UOC:CGJ	1
10	XDHZZ	02978	X26119	ELBOW HOSE, CONNECTOR, INTAKE MANIFOLD UOC:CGJ	1
11	XDOZZ	30612	4909826-2	SCREW UOC:CGJ	1
12	XDFZZ	02978	16SE00203	CLAMP UOC:CGJ	1
13	PAFZZ	81348	WW-P-471-ACABUB	PLUG PIPE UOC:CGJ	1

END OF FIGURE

3  
4 THRU 50

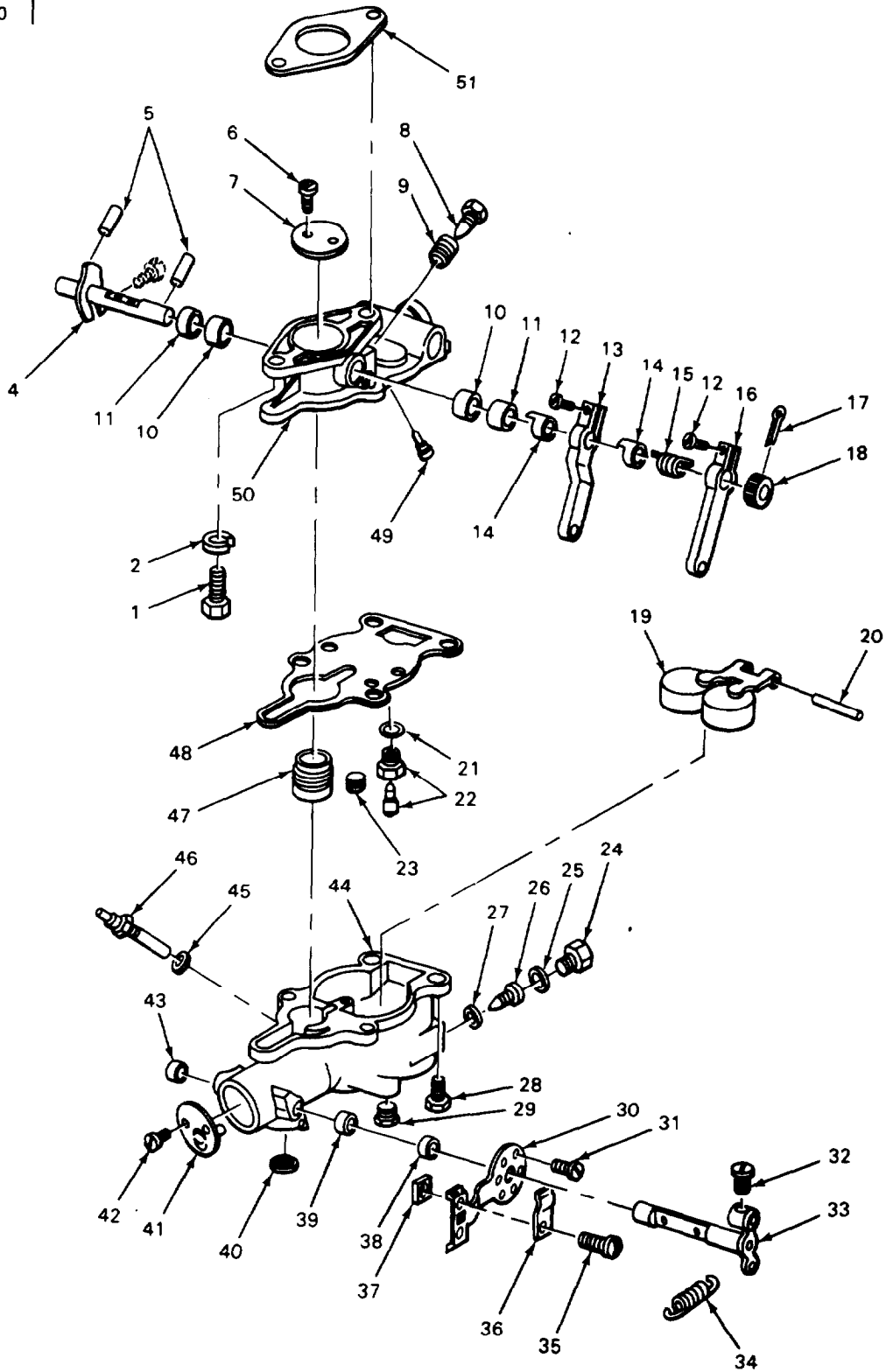

FIGURE 31. CARBURETOR.



## SECTION II

## TM 10-3930-621-24P

(1) ITEM NO	(2) SMR CODE	(3) CAGEC	(4) PART NUMBER	(5) DESCRIPTION AND UASABLE ON CODES (UOC)	(6) QTY
GROUP 03 FUEL SYSTEM					
GROUP 0301 CARBURETOR, FEUL INJECTOR					
FIG. 31 CARBURETOR					
1	PAOZZ	96906	MS90725-33	BOLT, MACHINE	2
2	PAOZZ	96906	MS35338-45	WASHER, LOCK	2
3	PAOFF	09367	74758732	CARBURETOR, FLAOT GASOLINE ENGINE	1
4	KFFZZ	79960	NSS	.SHAFT, CARBURETOR PART OF KIT P/N C291410	1
5	PAFZZ	79960	T63-9	.PIN, TAPERED, PLAIN PART OF KIT P/N C291410	2
6	PAFZZ	79960	T315S5-4	.SCREW PART OF KIT P/N K2112	2
7	XBFZZ	79960	C21-176	.VALVE THROTTLE	1
8	KFFZZ	79960	C46-6	.SCREW PART OF KIT P/N K2112	1
9	PAFZZ	79960	C111-17	.SPRING IDLE NEDDLE	1
10	PAFZZ	79960	T48-9	.PACKING, PREFORMED PART OF KIT P/N K2112	2
11	KFFZZ	79960	CT52-57	RETAINER PART OF KIT P/N K2112	2
12	PAFZZ	80205	NAS1096-3-9	.SCREW, MACHINE CLAMP	2
13	XBFZZ	79960	C24-11GKX9	.LEVER THROTTLE CLAMP	1
14	KFFZZ	79960	C26-102	.DRIVER PART OF KIT P/N C291410	2
15	PAFZZ	79960	C117-27	.SPRING, HELICAL, TORS SHAFT DRIVER	1
16	XBFZZ	79960	C24-11EYX9	.LEVER THROTTLE CLAMP	1
17	PAFZZ	96906	MS24665-134	.PIN, COTTER RETAINER	1
18	PAFZZ	79960	CR115-10	.RETAINER SPRING	1
19	PAFZZ	29930	53783D	.FLOAT, CARBURETOR	1
20	KFFZZ	79960	C120-4	.AXLE, FLOAT PART OF KIT P/N K2112	1
21	KFFZZ	79960	T56-20	.WASHER PART OF KIT P/N K2112 PART OF KIT P/N C181-329	1
22	PAFZZ	79960	C81-17-35	.PARTS KIT, CARBURETRO PART OF KIT P/N K2112	1
23	KFFZZ	79960	C77-1820	.JET PART OF KIT P/N K2112	1
24	PAFZZ	79960	C138-24	.PLUG, MACHINE THREAD MAIN JET, CARBURETOR	1
25	PAFZZ	79960	T56-23	.WASHER, FLAT PART OF KIT P/N K2112 PART OF KIT P/N C181-329	1
26	XDFZZ	79960	C52-6-19	.JET, MAIN CARBURTOR	1
27	PAFZZ	79960	T56-24	.WASHER, FLAT PART OF KIT P/N K2112 PART OF KIT P/N C181-329	1
28	KFFZZ	79960	T301-5-10-10	.SCREW PART OF KIT P/N K2112	4
29	PAFZZ	79960	T91-3	.PLUG, PIPE BOWL DRAIN	1
30	XBFZZ	79960	C109-60	.BRACKET CHOKE, CARBURETOR	1
31	PAFZZ	79960	C140-58	.SCREW, MACHINE CHOKE BRACKET	1
32	PAFZZ	96906	MS35207-243	.SCREW, MACHINE SHAFT	1
33	XBFZZ	79960	C108-238-4	.SHAFT W/LEVER, CHOKE	1
34	PAFZZ	79960	C112-6	.SPRING CHOKE LEVER RETURN	1
35	PAFZZ	79960	T8S8-8	.SCREW, MACHINE CLIP	1
36	PAFZZ	79960	C110-7	.CLIP BRACKET TUBE	1
37	PAFZZ	79960	T21S8	.NUT, PLAIN, SQUARE CLIP	1
38	PAFZZ	79960	C131-4X2	.RETAINER, PACKING PART OF KIT P/N	1

## SECTION II

## TM 10-3930-621-24P

(1) ITEM NO	(2) SMR CODE	(3) CAGEC	(4) PART NUMBER	(5) DESCRIPTION AND UASABLE ON CODES (UOC)	(6) QTY
39	KFFZZ	79960	T57-4	K2112 .FELT, MECHANICAL, PRE PART OF KIT P/N K2112	1
40	XBFZZ	79960	C135-29	.DISC DRAIN	1
41	XBFZZ	79960	C101-79	.PLATE CHOKE	1
42	PAFZZ	96906	MS35206-247	.SCREW THROTTLE STOP	2
43	PAFZZ	79960	CR37-1X1	.CUP, RETAINING PART OF KIT P/N K2112	1
44	XAFZZ	79960	B3-121A1	.BOWL, FUEL CARBURETOR	1
45	PAFZZ	79960	T56-48	.WASHER, FLAT PART OF KIT P/N K2112 PART OF KIT P/N 0181-329	1
46	KFFZZ	79960	C66-114-50	.JET PART OF KIT P/N K2112	1
47	XBFZZ	79960	B38-74-15	.VENTURI CARBURETOR	1
48	KFFZZ	79960	C142-74	.GASKET PART OF KIT P/N K2112 PART OF KIT P/N 0181-329	1
49	KFFZZ	79960	C55-6-11	.JET PART OF KIT P/N K2112	1
50	XAFZZ	79960	NSS	.BODY, THROTTLE	1
51	PAOZZ	79150	24716	GASKET CARBURETOR MTG	1

END OF FIGURE



SECTION II

TM 10-3930-621-24P

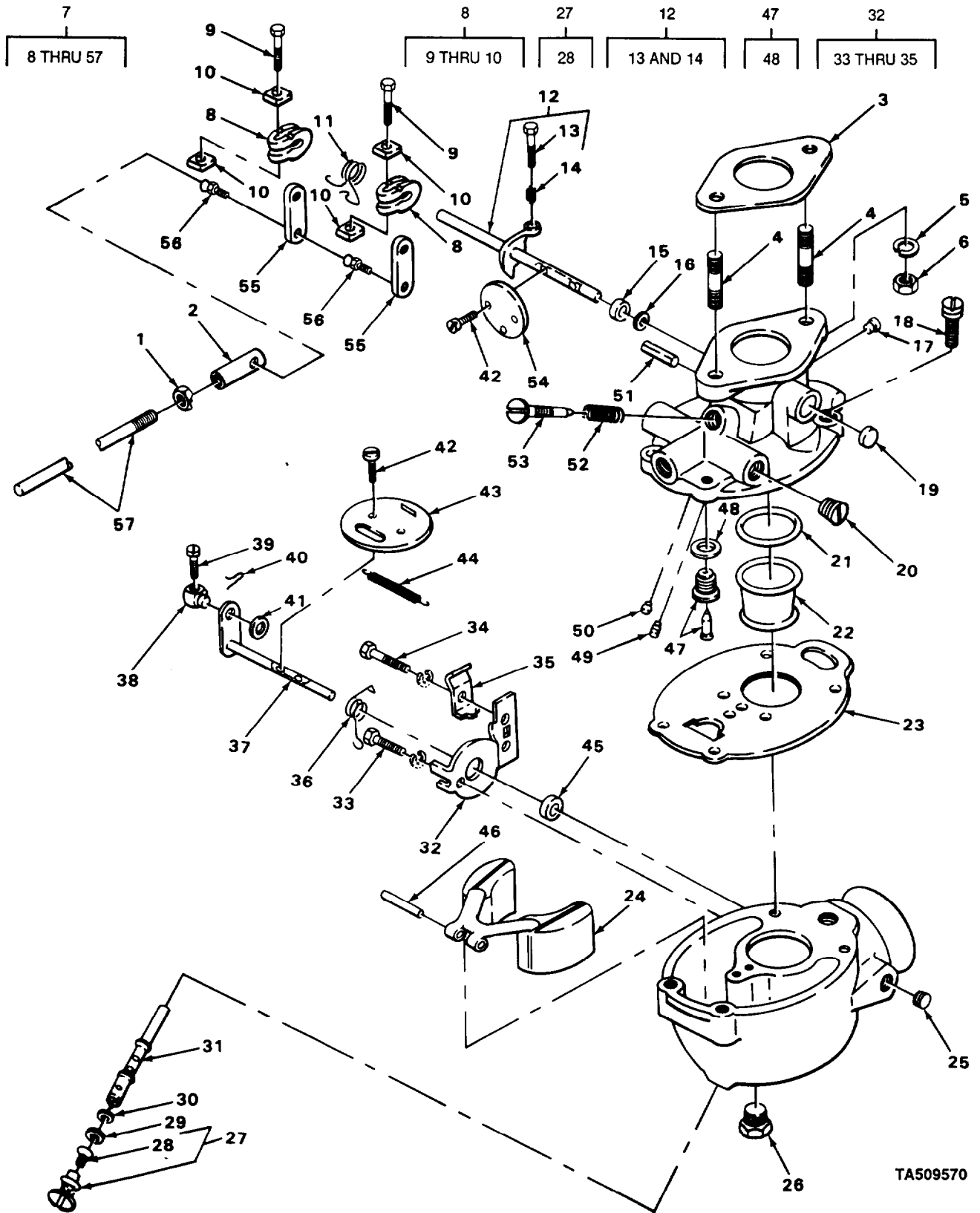

TA509570

FIGURE 32. CARBURETOR FOR ENGINE P/N F163 08554.

## SECTION II

## TM 10-3930-621-24P

(1) ITEM NO	(2) SMR CODE	(3) CAGEC	(4) PART NUMBER	(5) DESCRIPTION AND UASABLE ON CODES (UOC)  GROUP 0301 CARBURETOR, FUEL INJECTOR  FIG. 32 CARBURTOR FOR ENGINE P/N F163 08554	(6) QTY
1	PFOZZ	96906	MS51968-2	NUT UOC:CGJ	1
2	PBOZZ	30612	4862045	STUD, BALL PART OF INSTALLATION KIT P/N 8610425 UOC:CGJ	1
3	PFOZZ	09367	4001645-3	GASKET UOC:CGJ	1
4	XDOZZ	OAHUO	4347088-9	STUD CARBURETOR UOC:CGJ	2
5	XDOZZ	OAHUO	0916965-7	LOCKWASHER UOC:CGJ	2
6	XDOZZ	OAHUO	0916602-6	NUT UOC:CGJ	2
7	PAOFF	96152	TSX1001	CARBURETOR, FLOAT UOC:CGJ	1
8	XDOOO	OAHUO	4912946-3	.CLEVIS ASSEMBLY UOC:CGJ	2
9	XDOZZ	OAHUO	4055321-6	..SCREW CLEVIS CLAMP UOC:CGJ	1
10	XDOZZ	OAHUO	0910371-4	..NUT, SQUARE UOC:CGJ	2
11	XDOZZ	OAHUO	0239168-8	.SPRING CLEVIS RTURN UOC:CGJ	1
12	KFFFF	OAHUO	4909942-7	.SHAFT ASSEMBLY PART OF P/N 286-1720 UOC:CGJ	1
13	XDFZZ	OAHUO	0220000-4	..SCREW THROTTLE ADJUSTING UOC:CGJ	1
14	XDFZZ	OAHUO	0219977-6	..SPRING ADJUSTING SCREW UOC:CGJ	1
15	KFFZZ	OAHUO	0226447-1	.RETAINER SHAFT PACKING PART OF KIT P/N 286-1720 UOC:CGJ	1
16	KFFZZ	OAHUO	0226446-3	.PACKING THROTTLE SHAFT PART OF KIT P/N 286-1720 UOC:CGJ	1
17	XDOZZ	OAHUO	0800465-7	.PLUG IDLE HOLE DRILLUNG UOC:CGJ	1
18	XDZZ	OAHUO	0226451-3	.SCREW, THROTTLE BIDY TO BOWL UOC:CGJ	4
19	KFFZZ	OAHUO	0257091-9	.RETAINER, CUP PART OF KIT P/N 286-1720 UOC:CGJ	1
20	XDFZZ	OAHUO	4046803-5	.PLUG FUEL INLET UOC:CGJ	1
21	XDFZZ	OAHUO	0251726-6	.RETAINER VENTURI UOC:CGJ	1

## SECTION II

## TM 10-3930-621-24P

(1) ITEM NO	(2) SMR CODE	(3) CAGEC	(4) PART NUMBER	(5) DESCRIPTION AND UASABLE ON CODES (UOC)	(6) QTY
22	XDFZZ	OAHUO	4909947-6	.VENTURI UOC:CGJ	1
23	XDFZZ	OAHUO	0226452-1	.GASKET, THROTTLE BODY TO BOWL PART OF KIT P/N 286-1720 UOC:CGJ	1
24	XDFZZ	OAHUO	0226456-2	.FLOAT AND LEVEL ASY UOC:CGJ	1
25	XDFZZ	OAHUO	4046835-7	.PLUG CHOKE SHAFT UOC:CGJ	1
26	XDFZZ	OAHUO	4046803-5	.PLUG FUEL DRAIN UOC:CGJ	1
27	XDFZZ	OAHUO	4909951-8	.JET ASSEMBLY POWER PART OF KIT P/N 286-1720 UOC:CGJ	1
28	XDFZZ	OAHUO	4909950	..JET, POWER UOC:CGJ	1
29	XDFZZ	OAHUO	0226468-7	.GASKET, NOZZLE PART OF KIT P/N 286- 1720 UOC:CGJ	1
30	XDFZZ	OAHUO	0257092-7	.O-RING NOZZLE UOC:CGJ	1
31	XDFZZ	OAHUO	4909948-4	.NOZZLE PART OF KIT P/N 286-1720 UOC:CGJ	1
32	XDFZZ	OAHUO	0237168-0	.BRACKET ASSEMBLY CHOKE UOC:CGJ	1
33	XDFZZ	OAHUO	4046824-1	..SCREW CHOKE BRACKET UOC:CGJ	1
34	XDFZZ	OAHUO	4055050-1	..SCREW CLIP RETAINER UOC:CGJ	1
35	XDFZZ	OAHUO	4047137-7	..CLIP CHOKE BRACKET UOC:CGJ	1
36	XDFZZ	OAHUO	4046828-2	.SPRING CHOKE RETURN UOC:CGJ	1
37	XDFZZ	OAHUO	4912742-6	.SHAFT ASSEMBLY UOC:CGJ	1
38	XDFZZ	OAHUO	4045429-0	.SWIVEL CHOKE UOC:CGJ	1
39	XDFZZ	OAHUO	0222045-7	.SCREW SWIVEL UOC:CGJ	1
40	XDFZZ	OAHUO	0222069-7	.CLIP SWIVEL, RETAINER UOC:CGJ	1
41	XDFZZ	OAHUO	4055324-0	.WASHER UOC:CGJ	1
42	XDFZZ	OAHUO	4051689-0	.SCREW CHOKE PART OF KIT P/N 286- 1720 UOC:CGJ	4
43	XDFZZ	OAHUO	1119448-7	.FLY ASSEMBLY CHOKE UOC:CGJ	1
44	XDFZZ	OAHUO	4052258-3	.SPRING CHOKE VALVE UOC:CGJ	1
45	XDFZZ	OAHUO	4046832-4	.PACKING CHOKE PART OF KIT P/N 286- 1720	1

**SECTION II**

**TM 10-3930-621-24P**

(1) ITEM NO	(2) SMR CODE	(3) CAGEC	(4) PART NUMBER	(5) DESCRIPTION AND UASABLE ON CODES (UOC)	(6) QTY
46	XDFZZ	OAHUO	0226457-0	UOC:CGJ .SHAFT FLOAT PART OF KIT P/N 286-1720	1
47	KFFFF	OAHUO	4909954-2	UOC:CGJ .VALVE AND SEAT ASSY FLOAT PART OF KIT P/N 286-1720	1
48	XDFZZ	OAHUO	0219998-2	UOC:CGJ ..GASKET FLOAT VALVE	1
49	KFFZZ	OAHUO	4912628-7	UOC:CGJ .JET ECONOMIZER PART OF KIT P/N 286-1720	1
50	KFFZZ	OAHUO	4909949-2	UOC:CGJ .JET IDLER PART OF KIT P/N 286-1720	1
51	XDFZZ	OAHUO	4051736-9	UOC:CGJ .PIN THROTTLE STOP	1
52	KFFZZ	OAHUO	0219978-4	UOC:CGJ .SPRING, ADJUSTING NEEDLE PART OF KIT P/N 286-1720	1
53	KFFZZ	OAHUO	0219987-5	UOC:CGJ .NEEDLE IDLE ADJUSTING PART OF KIT P/N 286-1720	1
54	XDFZZ	OAHUO	0251710-0	UOC:CGJ .FLY THROTTLE	1
55	XDFZZ	OAHUO	4909941-9	UOC:CGJ ..LEVEL THROTTLE	2
56	XDFZZ	OAHUO	4912948-9	UOC:CGJ .BALL	2
57	XDFZZ	OAHUO	8610440-3	UOC:CGJ ROD ACCELERATOR	1

END OF FIGURE

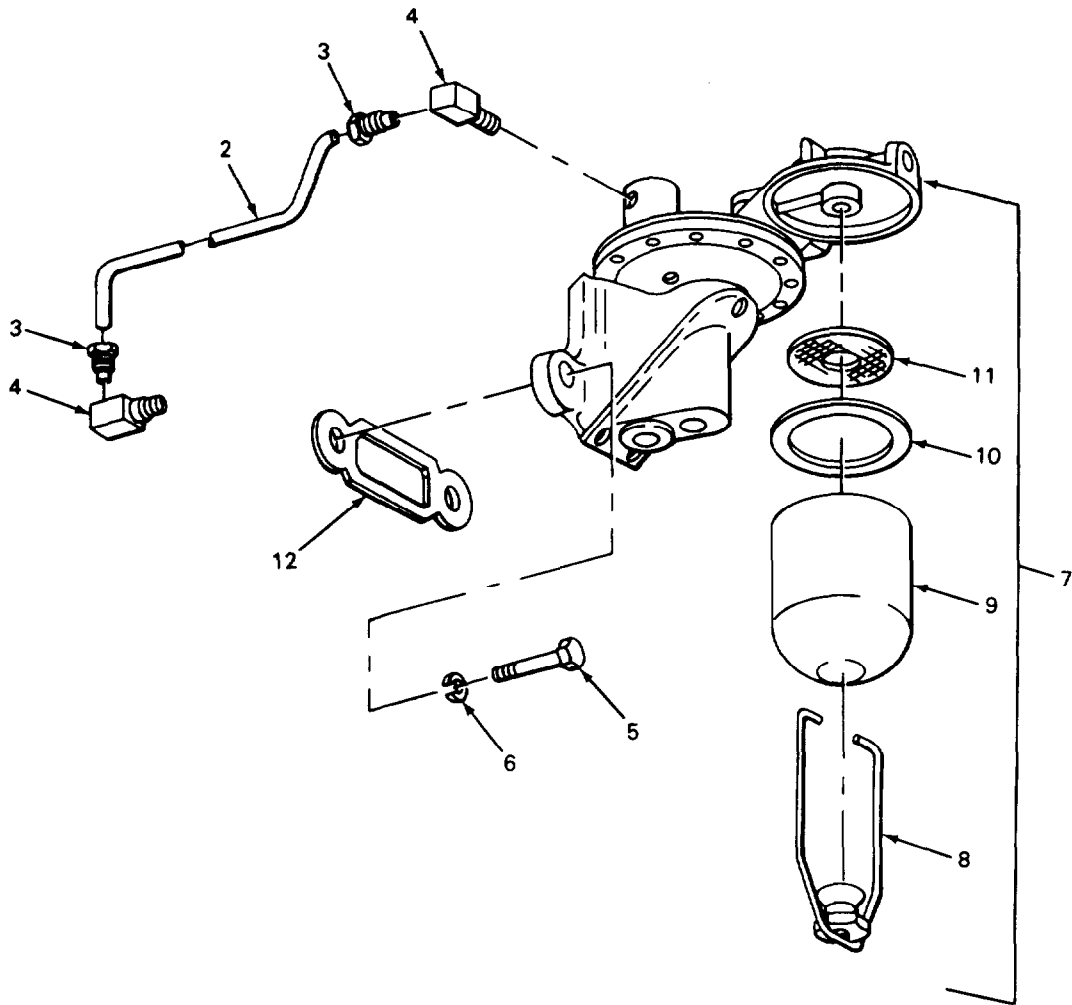
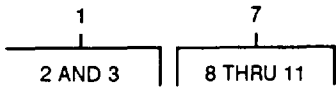

TA509571

FIGURE 33. FUEL PUMP



**SECTION II**

**TM 10-3930-621-24P**

(1) ITEM NO	(2) SMR CODE	(3) CAGEC	(4) PART NUMBER	(5) DESCRIPTION AND UASABLE ON CODES (UOC)	(6) QTY
GROUP 0302 FUEL PUMPS					
FIG. 33 FUEL PUMP					
1	AFOFF	30612	4784556	TUBE ASSEMBLY	1
2	MFFZZ	19207	2775525-10	.TUBE, METALLIC MAKE FROM TUBE, P/N 7704051	1
3	PAFZZ	03477	SM1804	.NUT, TUBE COUPLING	2
4	PAOZZ	96906	MS51879-4	ELBOW PIPE TO TUBE FUEL PUMP	2
5	PAOZZ	96906	MS90725-32	BOLT, MACHINE	2
6	PAOZZ	96906	MS35338-45	WASHER, LOCK	2
7	PAOOO	70040	5621697	PUMP, FUEL, CAM ACTUA ASSEMBLY	1
8	PAOZZ	70040	5590152	.BAIL ASSEMBLY FUEL PUMP	1
9	PAOZZ	70040	5590162	.BOWL, SEDIMENT FUEL PUMP	1
10	PAOZZ	70040	5593321	.GASKET BOWL, FUEL PUMP	1
11	PAOZZ	70040	854009	.SCREEN FILTER, FUEL PUMP	1
12	PAOZZ	30612	4749643	GASKET FUEL PUMP MTG	1

END OF FIGURE

5  
6 THRU 12

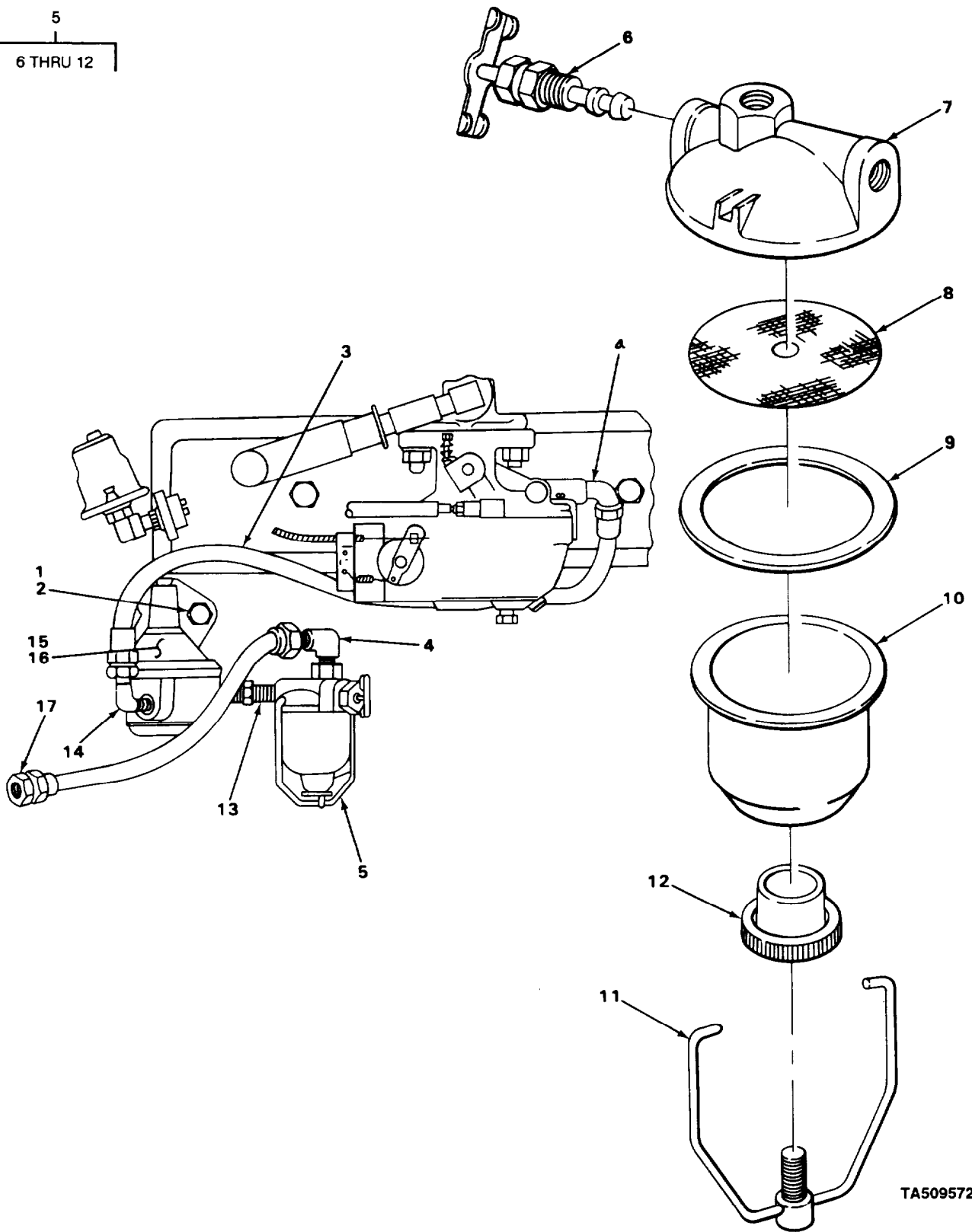

TA509572

FIGURE 34. FUEL PUMP FOR ENGINE P/N F163 0855.

## SECTION II

## TM 10-3930-621-24P

(1) ITEM NO	(2) SMR CODE	(3) CAGEC	(4) PART NUMBER	(5) DESCRIPTION AND UASABLE ON CODES (UOC)	(6) QTY
GROUP 0302 FUEL PUMPS					
FIG. 34 FUEL PUMP FOR ENGINE P/N F163 08554					
1	PFOZZ	96906	MS35333-41	WASHER, LOCK UOC:CGJ	2
2	XDOZZ	OAHUO	0921332-3	CAPSCREW UOC:CGJ	2
3	PFOZZ	OAHUO	74848897	HOSE, FUEL UOC:CGJ	1
4	PAOZZ	81830	102	ELBOW, PIPE UOC:CGJ	2
5	PFZZZ	96906	MS51086-1	FILTER, FLUID FUEL UOC:CGJ	1
6	PAOZZ	OAHUO	4981110-2	.COCK, DRAIN UOC:CGJ	1
7	XDOZZ	OAHUO	4981104-5	.COVER UOC:CGJ	1
8	PFOZZ	OAHUO	74981105	.SCREEN UOC:CGJ	1
9	PAOZZ	OAHUO	7981106-0	.GASKET UOC:CGJ	1
10	PAOZZ	96137	06137	.BOWL, SEDIMENT, FUEL UOC:CGJ	1
11	XDOZZ	OAHUO	4981109-4	.WIRE ASSEMBLY CLAMP UOC:CGJ	1
12	XDOZZ	OAHUO	4981108-6	.NUT, CAP UOC:CGJ	1
13	PAOZZ	OAHUO	70920215-1	NIPPLE, PIPE UOC:CGJ	1
14	PAOZZ	OAHUO	910140	ELBOW UOC:CGJ	1
15	XDOOO	XDOOO	4908789-3	PUMP, FUEL UOC:CGJ	1
16	PAOZZ	PAOZZ	4848885-2	.GASKET FUEL PUMP UOC:CGJ	1
17	PFOZZ	PFOZZ	4856781	HOSE ASSEMBLY, NONM UOC:CGJ	1

END OF FIGURE

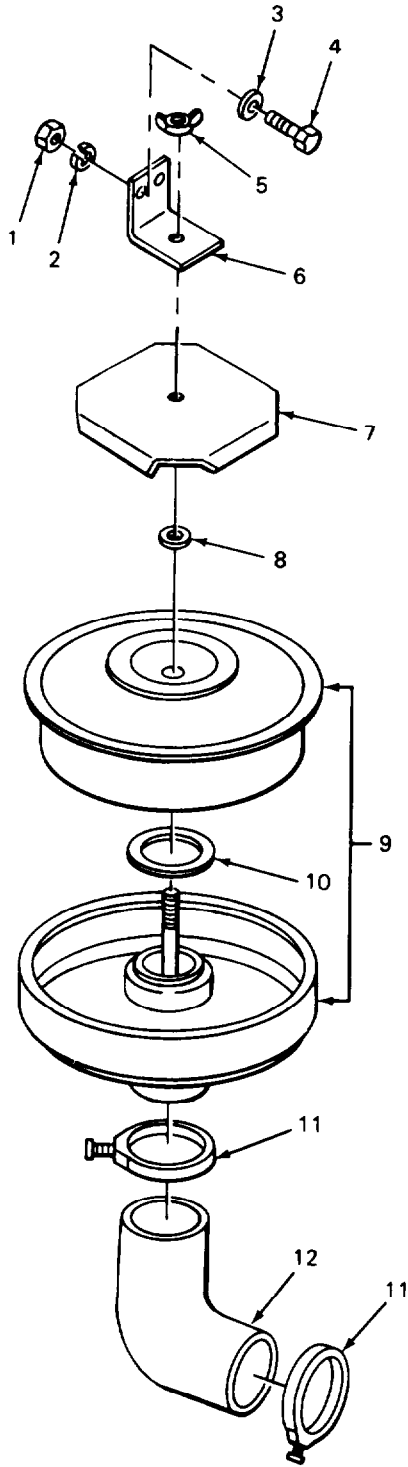

TA509573

FIGURE 35. AIR CLEANER (MODEL MHE 209).

**SECTION II**

**TM 10-3930-621-24P**

(1) ITEM NO	(2) SMR CODE	(3) CAGEC	(4) PART NUMBER	(5) DESCRIPTION AND UASABLE ON CODES (UOC)	(6) QTY
				GROUP 0304 AIR CLEANER	
				FIG. 35 AIR CLEANER (MODEL MHE 209)	
1	PAOZZ	96906	MS51967-2	NUT, PLAIN, HEXAGON UOC:CGJ	2
2	PAOZZ	96906	MS35338-44	WASHER, LOCK UOC:CGJ	2
3	PAOZZ	96906	MS27183-11	WASHER, FLAT UOC:CGJ	2
4	PAOZZ	96906	MS35265-81	SCREW, MACHINE UOC:CGJ	2
5	PAOZZ	96906	MS35425-39	NUT, PLAIN, WING UOC:CGJ	1
6	XBOZZ	30612	4766561	BRACKET, MOUNTING AIR CLEANER UOC:CGJ	1
7	XBOZZ	30612	4702866	SHIELD, RAIN AIR CLEANER UOC:CGJ	1
8	PAOZZ	30612	4773420	WASHER, RUBBER UOC:CGJ	1
9	PAOOO	78940	14C27	AIR CLEANER, INTAKE ENGINE UOC:CGJ	1
10	PAOZZ	6N299	4505917-7	.GASKET AIR CLEANER UOC:CGJ	1
11	PAOZZ	96906	MS35842-13	CLAMP, HOSE AIR CLEANER	2
12	PAOZZ	30612	4749681	HOSE, RUBBER AIR CLEANER	1

END OF FIGURE

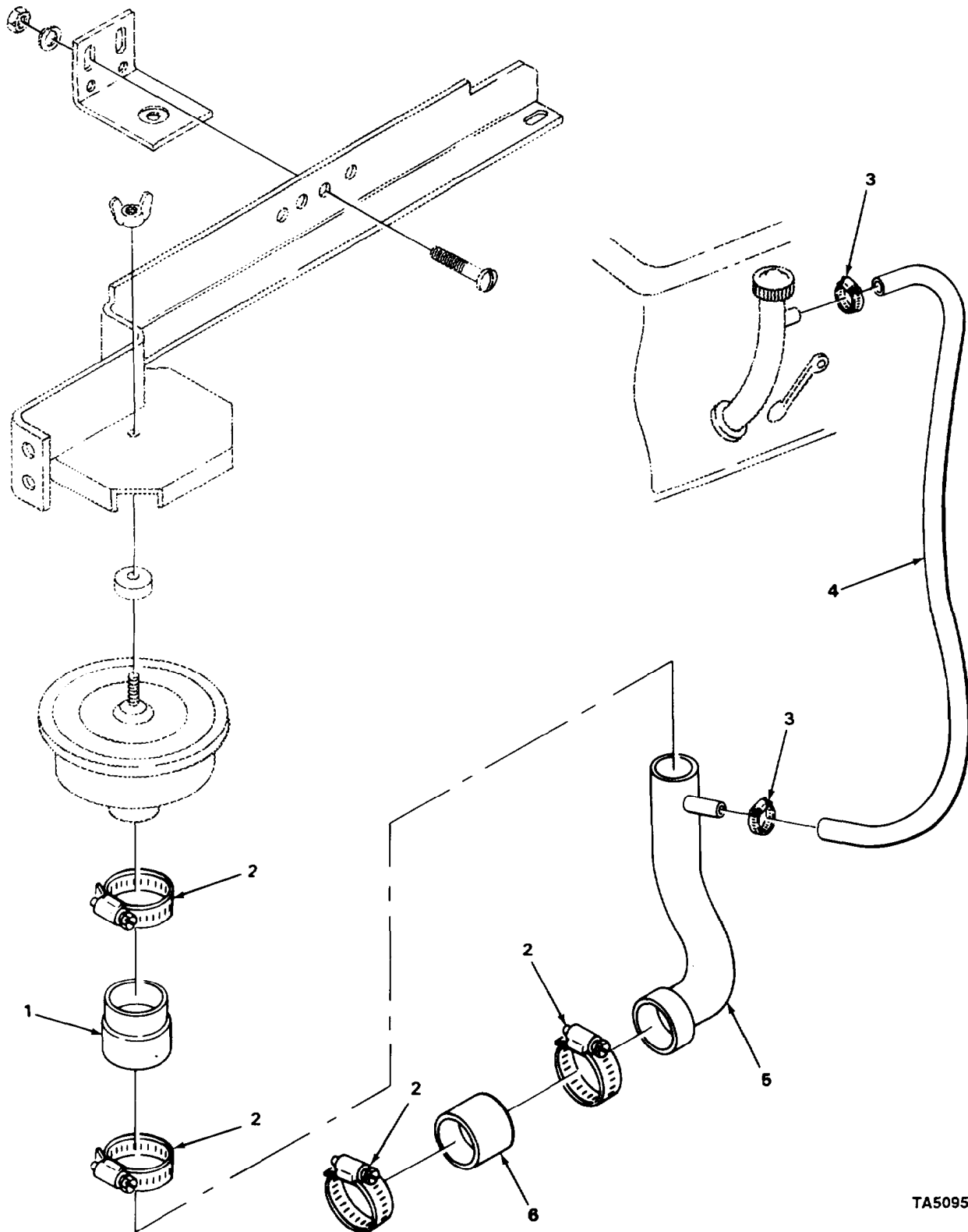

TA509574

FIGURE 36. AIR CLEANER CONNECTIONS FOR ENGINE P/N F163 08554.

**SECTION II**

**TM 10-3930-621-24P**

(1) ITEM NO	(2) SMR CODE	(3) CAGEC	(4) PART NUMBER	(5) DESCRIPTION AND UASABLE ON CODES (UOC)	(6) QTY
				GROUP 0304 AIR CLEANER	
				FIG. 36 AIR CLEANER CONNECTIONS FOR ENGINE P/N F163 08554	
1	PBHZZ	OAHUO	4875925	HOSE, NONMETALLIC PART OF INSTALLATION KIT P/N 8610425 UOC:CGJ	1
2	PHAZZ	OAHUO	922198	CLAMP, HOSE PART OF INSTALLATION KIT P/N 8610425 UOC:CGJ	4
3	XDOZZ	OAHUO	921910	CLAMP, LOOP UOC:CGJ	2
4	XDOZZ	OAHUO	4841345	HOSE, NONMETALLIC UOC:CGJ	1
5	XDOZZ	OAHUO	8611320	AIR CLEANER TUBE AY UOC:CGJ	1
6	PAOZZ	OAHUO	4612316	HOSE, NONMETALLIC UOC:CGJ	1

END OF FIGURE

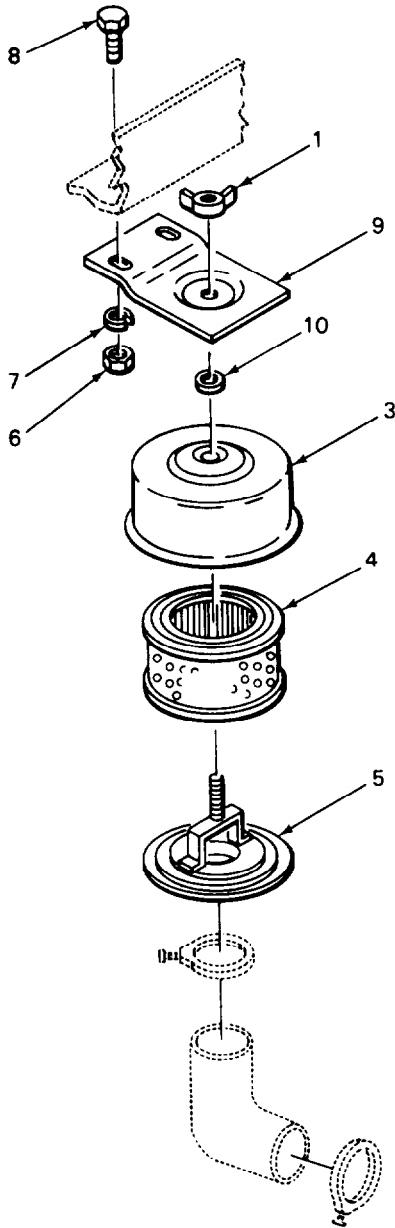
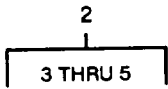

TA509575

FIGURE 37. AIR CLEANER (MODEL MHE 224).



## SECTION II

## TM 10-3930-621-24P

(1) ITEM NO	(2) SMR CODE	(3) CAGEC	(4) PART NUMBER	(5) DESCRIPTION AND UASABLE ON CODES (UOC)	(6) QTY
				GROUP 0304 AIR CLEANER	
				FIG. 37 AIR CLEANER (MODEL MHE 224)	
1	PAOZZ	96906	MS35425-39	NUT, PLAIN, WING UOC:CGH	1
2	PBOOO	09367	4796188	AIR CLEANER, INTAKE UOC:CGH	1
3	XAOZZ	78940	251B8	.SHROUD, AIR CLEANER UOC:CGH	1
4	PAOZZ	78940	250A13	.FILTER ELEMENT, INTA UOC:CGH	1
5	XAOZZ	78940	1205B1K01	.LOWER ASSEMBLY, AIR CLEANER UOC:CGH	1
6	PAOZZ	96906	MS51967-2	NUT, PLAIN, HEXAGON BRACKET MTG UOC:CGH	2
7	PAOZZ	96906	MS35338-44	WASHER, LOCK UOC:CGH	2
8	PAOZZ	96906	MS35265-81	SCREW, MACHINE UOC:CGH	2
9	XBOZZ	30612	4831756	BRACKET, AIR CLEANER UOC:CGH	1
10	PAOZZ	30612	4773420	WASHER, RUBBER UOC:CGH	1

END OF FIGURE

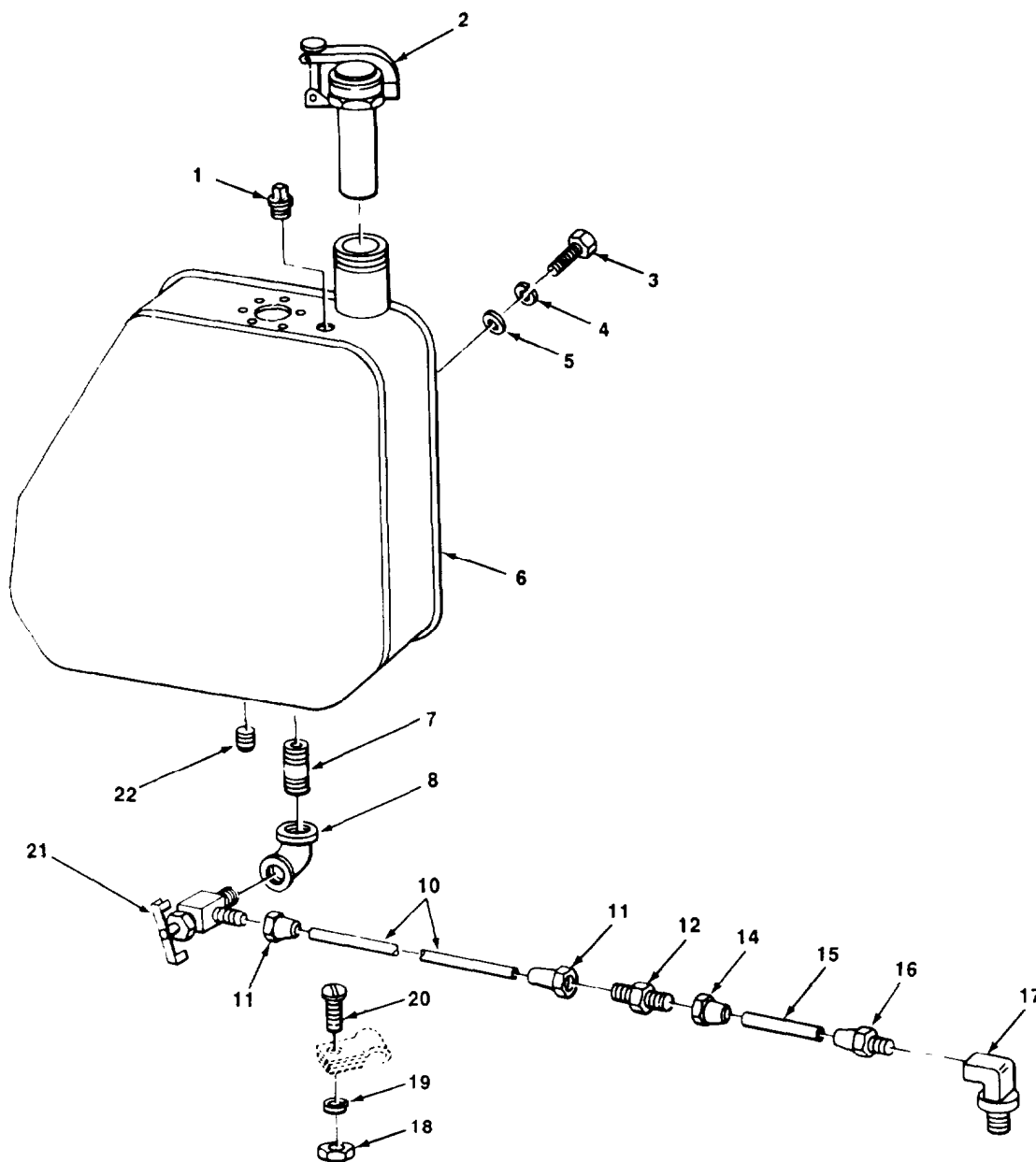
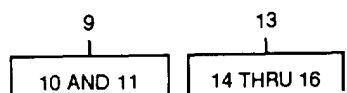

TA509576

FIGURE 38. FUEL TANK (MODEL MHE 209).

## SECTION II

## TM 10-3930-621-24P

(1) ITEM NO	(2) SMR CODE	(3) CAGEC	(4) PART NUMBER	(5) DESCRIPTION AND UASABLE ON CODES (UOC)	(6) QTY
				GROUP 0306 TANKS, LINES, FITTINGS, HEADERS	
				FIG. 38 FUEL TANK (MODEL MHE 209)	
1	PAOZZ	81348	WW-P-471AASBCA	PLUG, PIPE SQUARE HEAD, FUEL TANK TOP	1
2	PAOZZ	OAHUO	74749382	CAP, FUEL TANK UOC:CGJ	1
3	PAOZZ	96906	MS90728-62	SCREW, CAP, HEXAGON H UOC:CGJ	3
4	PAOZZ	96906	MS35338-46	WASHER, LOCK UOC:CGJ	3
5	PAOZZ	96906	MS27183-14	WASHER, FLAT UOC:CGJ	3
6	XBOHH	30612	4783461	TANK, FUEL UOC:CGJ	1
7	PAOZZ	30379	119920	NIPPLE, PIPE FUEL TANK UOC:CGJ	1
8	PAOZ	30379	105413	ELBOW, PIPE FUEL TANK UOC:CGJ	1
9	AFOFF	30612	4818645	TUBE ASSEMBLY UOC:CGJ	1
10	MFFZZ	19207	2775526-33	.TUBING, COPPER MAKE FROM TUBING,P/ N 34419R UOC:CGJ	1
11	PAFZZ	30327	8894288	.ADAPTER, STRAIGHT, PI UOC:CGJ	2
12	PAOZZ	79470	42X5	UNION, PIPE FUEL LINE TO HOSE UOC:CGJ	1
13	PFOZZ	30612	74818648	HOSE ASSEMBLY, NONME UOC:CGJ	1
14	PAFZZ	18876	8894288	.ADAPTER, STRAIGHT, PI UOC:CGJ	1
15	MFFZZ	19207	4819390-14	.HOSE, NONMETALLIC MAKE FROM HOSE P/ N 1525-4 UOC:CGJ	1
16	PAFZZ	01276	4797-5-4B	.ADAPTER, HOSE UOC:CGJ	1
17	PAOZZ	79470	3400X2	ELBOW, PIPE HOSE TO PUMP UOC:CGJ	1
18	PAOZZ	96906	MS51967-5	NUT, PLAIN, HEXAGON UOC:CGJ	1
19	PAOZZ	96906	MS35338-45	WASHER, LOCK UOC:CGJ	1
20	PAOZZ	96906	MS90725-32	BOLT, MACHINE UOC:CGJ	1
21	PAOZZ	30327	204SAE	VALVE, SHUTOFF FUEL TANK UOC:CGJ	1
22	PAOZZ	24617	444688	PLUG, PIPE FUEL TANK UOC:CGJ	1

END OF FIGURE

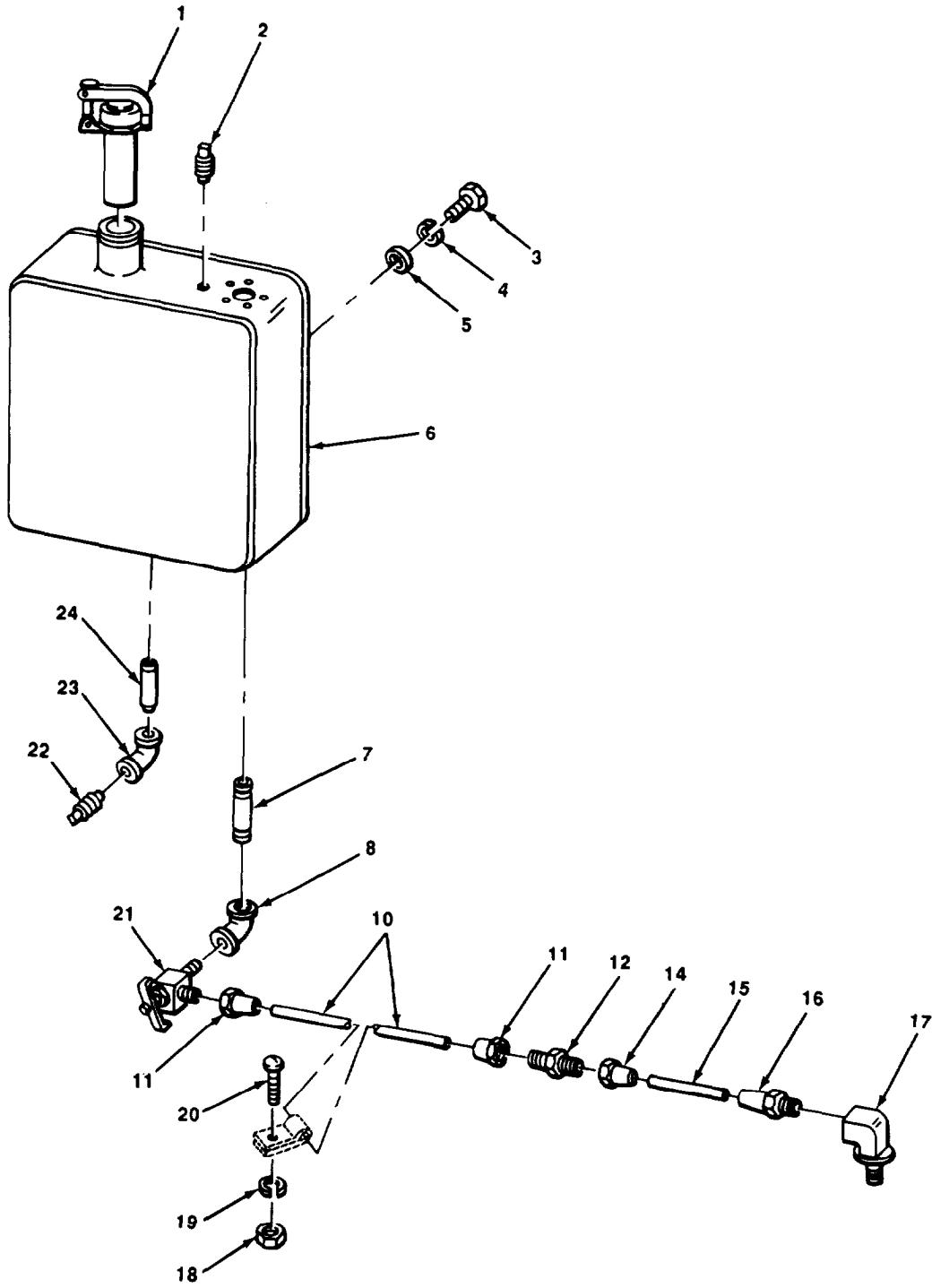
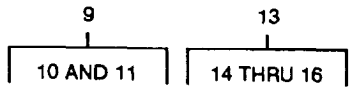

TA509577

FIGURE 39. FUEL TANK (MODEL MHE 224).

## SECTION II

TM 10-3930-621-24P

(1) ITEM NO	(2) SMR CODE	(3) CAGEC	(4) PART NUMBER	(5) DESCRIPTION AND USABLE ON CODES (UOC)	(6) QTY
				GROUP 0306 TANKS, LINES, FITTINGS, HEADERS	
				FIG. 39 FUEL TANK (MODEL MHE 224)	
1	XDOZZ	49234	1273A6	CAP, FUEL TANK UOC:CGH	1
2	PAOZZ	81348	WW-P-471AASBCA	PLUG, PIPE TANK TOP UOC:CGH	1
3	PAOZZ	96906	MS18154-60	SCREW, CAP, HEXAGON H TANK MTG UOC:CGH	4
4	PAOZZ	96906	MS35338-46	WASHER, LOCK TANK MTG UOC:CGH	4
5	PAOZZ	96906	MS27183-14	WASHER, FLAT TANK MTG UOC:CGH	4
6	XBOHH	30612	4831754	TANK, FUEL UOC:CGH	1
7	XDOZZ	30612	904709	NIPPLE, PIPE FUEL TANK TO VALVE ELBOW UOC:CGH	1
8	PAOZZ	96906	MS51879-4	ELBOW, PIPE TO TUBE VALVE MTG	1
9	PAFZZ	18876	8894288	.ADAPTER, STRAIGHT, PI UOC:CGH	1
10	MFFZZ	19207	2775526-33	.TUBING, COPPER MAKE FROM TUBING, P/ N 34419R UOC:CGH	1
11	PAFZZ	30327	8894288	.ADAPTER, STRAIGHT, PI UOC:CGH	2
12	PAOZZ	41947	A326	NIPPLE, TUBE FUEL LINE TO HOSE UOC:CGH	1
13	AFOFF	30612	4770372	HOSE ASSEMBLY UOC:CGH	1
14	AFOFF	30612	4818645	TUBE ASSEMBLY UOC:CGH	1
15	MFFZZ	19207	8471710-14	.HOSE, RUBBER MAKE FROM HOSE P/N, 2556-4 UOC:CGH	1
16	PAFZZ	01276	4797-5-4B	.ADAPTER, STRAIGHT, TU UOC:CGH	1
17	PAOZZ	79470	3400X2	ELBOW, PIPE UOC:CGH	1
18	PAOZZ	96906	MS51967-5	NUT, PLAIN, HEXAGON UOC:CGH	1
19	PAOZZ	96906	MS35338-45	WASHER, LOCK UOC:CGH	1
20	PAOZZ	96906	MS90725-32	BOLT, MACHINE UOC:CGH	1
21	PAOZZ	OAHUO	204SAE	COCK, SHUTOFF, SCREW FUEL TANK UOC:CGH	1
22	PAOZZ	96906	MS49005-4	PLUG, PIPE DRAIN UOC:CGH	1
23	PAOZZ	30379	105413	EIBOW, PIPE PLUG	1

**SECTION II**

**TM 10-3930-621-24P**

(1)	(2)	(3)	(4)	(5)	(6)
ITEM	SMR		PART		
NO	CODE	CAGEC	NUMBER	DESCRIPTION AND USABLE ON CODES (UOC)	QTY
24	PAOZZ	30379	119920	UOC:CGH NIPPLE, PIPE FUEL TANK UOC:CGJ	1

END OF FIGURE



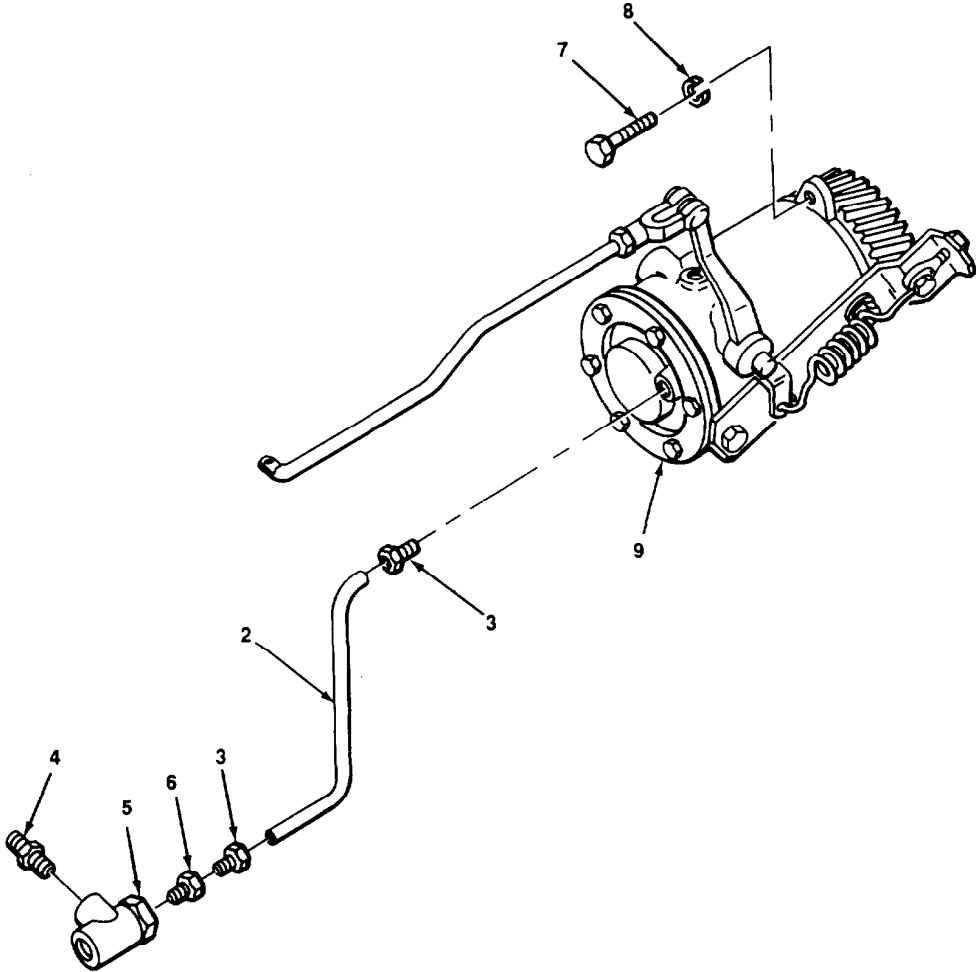
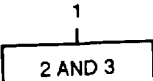

TA509578

FIGURE 40. GOVERNOR AND RELATED PARTS.



SECTION II			TM 10-3930-621-24P		
(1)	(2)	(3)	(4)	(5)	(6)
ITEM	SMR		PART		
NO	CODE	CAGEC	NUMBER	DESCRIPTION AND USABLE ON CODES (UOC)	QTY
GROUP 0308 ENGINE SPEED GOVERNOR AND CONTROLS					
FIG. 40 GOVERNOR AND RELATED PARTS					
1	AFFFF	64104	A166225	LINE ASSEMBLY	1
2	MFFZZ	19207	2775524-12	.TUBING, (COPPER MAKE FROM TUBING, P/N ACT 23	1
3	PAFZZ	96906	MS39176-2	.NUT, TUBE COUPLING	2
4	PAOZZ	79470	3325X4X2	NIPPLE, PIPE TEE TO BLOCK	1
5	PAOZZ	79470	3700X4	TEE, PIPE GOVERNOR OIL LINE	1
6	PAOZZ	64104	73017C	ADAPTER, PIPE TO OIL LINE	1
7	PAFZZ	96906	MS18154-60	SCREW, CAP, HEXAGON H	2
8	PAFZZ	96906	MS35338-46	WASHER, LOCK	2
9	PAFFZ	64104	AC6114K	GOVERNOR ASSEMBLY ENGINE	1

END OF FIGURE

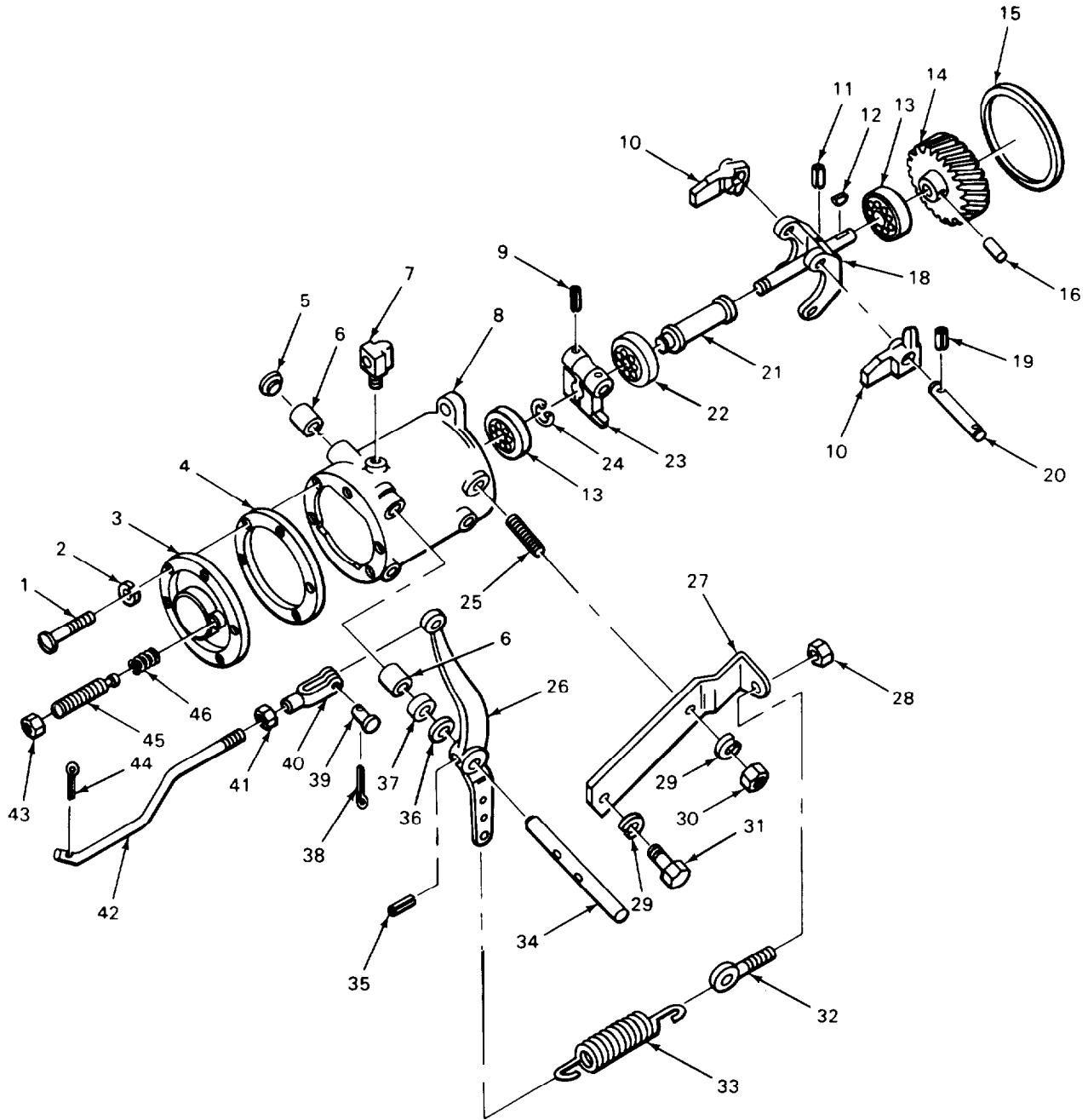
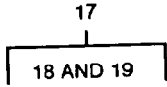

TA509579

FIGURE 41. GOVERNOR, EXPLODED VIEW.

SECTION II			TM 10-3930-621-24P			
(1)	(2)	(3)	(4)	(5)	(6)	
ITEM	SMR		PART			
NO	CODE	CAGEC	NUMBER	DESCRIPTION AND USABLE ON CODES (UOC)	QTY	
GROUP 0308 ENGINE SPEED GOVERNOR AND CONTROLS						
FIG. 41 GOVERNOR, EXPLODED VIEW						
1	PAFZZ	96906	MS35266-61	.SCREW, MACHINE	5	
2	PAFZZ	96906	MS35338-43	.WASHER, LOCK	5	
3	XBFZZ	64104	0B6115C	.COVER GOVERNOR	1	
4	PAFZZ	64104	B6117	.GASKET GOVERNOR COVER	1	
5	PAFZZ	96906	MS35648-5	.PLUG, EXPANSION LEVER SHAFT	1	
6	PAFZZ	60380	B6100HAS	.BEARING, ROLLER, NEED LEVER SHAFT	1	
7	PAFZZ	79470	100-55004	.TEE, PIPE GOVERNOR OIL LINE	1	
8	XAFZZ	64104	B6114K	.HOUSING GOVERNOR	1	
9	PAFZZ	96906	MS16562-213	.PIN, SPRING	2	
10	XBFZZ	64104	B6101F	.HEIGHT GOVERNOR	2	
11	PAFZZ	96906	MS16562-215	.PIN, SPRING	1	
12	PAFZZ	96906	MS35756-6	.KEY, WOODRUFF	1	
13	PAFZZ	K7182	LJ12	.BEARING, BALL, ANNULA GOVERNOR SHAFT	2	
14	PAFZZ	64104	B6125	.GEAR, HELICAL GOVERNOR DRIVE	1	
15	PAFZZ	64104	118226D	.PACKING, PREFORMED PART OF KIT P/N 900-296	1	
16	PAFZZ	96906	MS16562-225	.PIN, SPRING	1	
17	PAFFF	64104	OB6145	.SHAFT ASSEMBLY, GOVE	1	
18	XAFZZ	64104	B6127	..CARRIER WEIGHT	1	
19	XAFZZ	64104	26745	..PIN, SPRING	1	
20	XBFZZ	64104	B6122	.SHAFT WEIGHT CARRIER	1	
21	XDFZZ	64104	B6255	.SHIFTER, GOVERNOR	1	
22	PFFZZ	64104	B6090	.BEARING, BALL, THRUST WEIGHT	1	
23	PAFZZ	64104	B6124	.SHIFTER FORK	1	
24	PAFZZ	64104	B6274	.RING, RETAINING GOVERNOR SHAFT	1	
25	PAFZZ	64104	B391	.STUD BRACKET	1	
26	XBFZZ	64104	119471	.LEVER CONTROL LINKAGE	1	
27	XBFZZ	64104	119472	.BRACKET LINKAGE	1	
28	PAFZZ	64104	B6164	.NUT, PLAIN, HEXAGON ADJUSTING, SPRING	1	
29	PAFZZ	96906	MS35338-44	.WASHER, LOCK	2	
30	PAFZZ	96906	MS51968-5	.NUT, PLAIN, HEXAGON	1	
31	PAFZZ	96906	MS90728-30	.BOLT, MACHINE	1	
32	PAFZZ	64104	B6163	.BOLT, EYE ADJUSTING	1	
33	PAFZZ	64104	B8181A	.SPRING, HELICAL, EXTE ADJUSTING	1	
34	XBFZZ	64104	B6126D	.SHAFT GOVERNOR CONTROL	1	
35	XBFZZ	64104	26552	.PIN, SPRING LEVER	1	
36	XBFZZ	64104	B2837	.WASHER SEAL	1	
37	PAFZZ	64104	85641	.SEAL, OIL PART OF KIT P/N 900-296	1	
UOC:CGJ						
38	PAFZZ	96906	MS24665-151	.PIN, COTTER	1	
39	PAFZZ	64104	B6119	.PIN, STRAIGHT, HEADED CONTROL ROD	1	
40	PAFZZ	64104	B6121	.CLEVIS, ROD END CONTROL POD	1	
41	PAFZZ	96906	MS35650-302	.NUT, PLAIN, HEXAGON	1	
42	XBFZZ	64104	B6118X	.ROD CONTROL GOVERNOR	1	
43	PAFZZ	96906	MS35691-13	.NUT, PLAIN, HEXAGON	1	
44	XBFZZ	96652	LHCOTA	.PIN, COTTER	1	
45	XBFZZ	64104	B7355	.SCREW ADJUSTING, GOVERNOR	1	
46	PAFZZ	64104	873S6	.SPRING, HELICAL, COMP	1	

END OF FIGURE

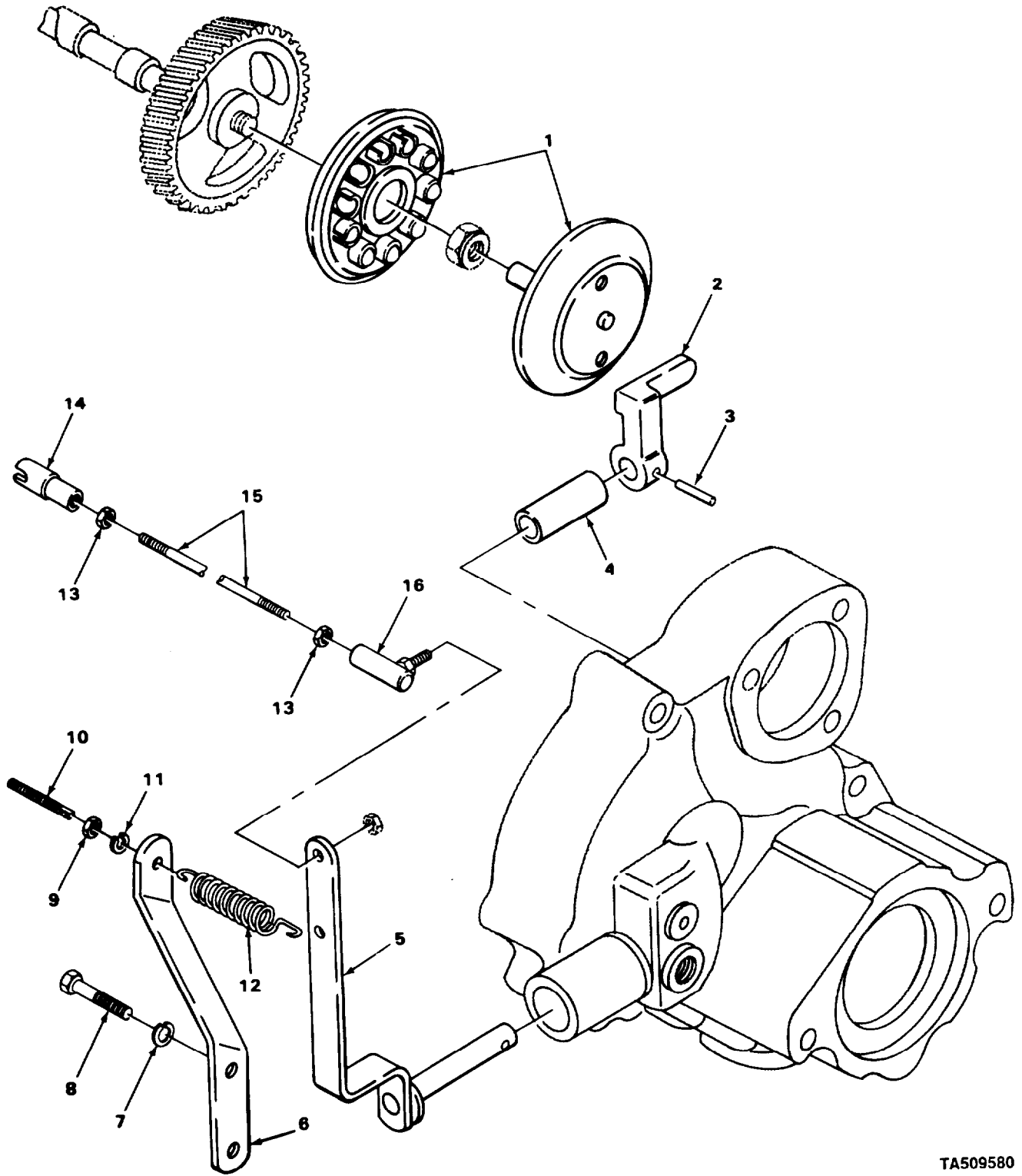

TA509580

FIGURE 42. GOVERNOR AND RELATED PARTS FOR ENGINE P/N F163 08554.

SECTION II			TM 10-3930-621-24P		
(1)	(2)	(3)	(4)	(5)	(6)
ITEM NO	SMR CODE	CAGEC	PART NUMBER	DESCRIPTION AND USABLE ON CODES (UQC)	QTY
				GROUP 0308 ENGINE SPEED GOVERNOR AND CONTROLS	
				FIG. 42 GOVERNOR AND RELATED PARTS FUR ENGINE P/N F163 08554	
1	PFHZZ	OAHUO	4909854-4	GOVERNOR UOC:CGJ	1
2	XDHZZ	02978	F400S00310	ARM, GOVERNOR ROCKER UOC:CGJ	1
3	PAHZZ	14351	X17051	PIN, TAPERED, PLAIN UOC:CGJ	1
4	XDHZZ	02978	H260S00201	BEARING, GOVERNOR ROCKER SHAFT UOC:CGJ	1
5	XDHZZ	02978	F209S03051	SHAFT & LEVER ASSY GOVERNOR UOC:CGJ	1
6	XDHZZ	02978	F400S00463	BRACKET GOVERNOR SPRING UOC:CGJ	1
7	XDHZZ	OAHUO	0916965-7	LOCKWASHER UOC:CGJ	2
8	XDHZZ	OAHUO	4909820-5	CAPSCREW UOC:CGJ	2
9	PAHZZ	14351	X18251	NUT, SPECIAL GOVERNOR SPRING ADJUSTING SCREW UOC:CGJ	1
13	XDFZZ	02978	N56S00205	SCREW GOVERNOR SPRING ADJUSTING UOC:CGJ	1
11	XDHZZ	OAHUO	0916964-0	LOCKWASHER UOC:CGJ	1
12	XDHZZ	02978	Y112S00208	SPRING, GOVERNOR UOC:CGJ	1
13	XDHZZ	02978	X18137	NUT, CONTROL ROD UOC:CGJ	2
14	XDHZZ	OAHUO	4862045-4	BALLJOINT	1
15	XDHZZ	02978	X05692102	ROD, CONTROL UOC:CGJ	1
16	PAHZZ	14351	X13201	BALL JOINT CONTROL ROD UOC:CGJ	1

END OF FIGURE

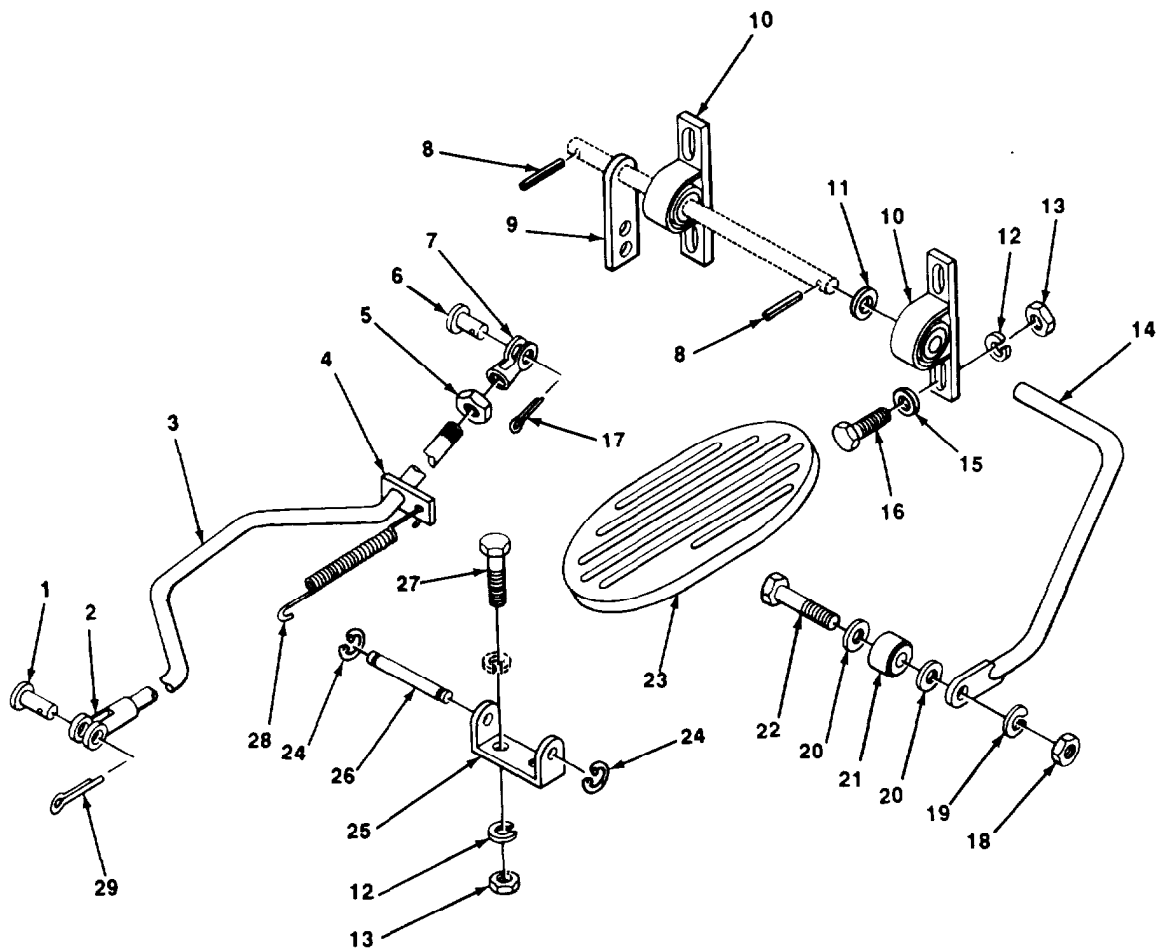

TA509581

FIGURE 43. ACCELERATOR PEDAL, LINKAGE, AND RELATED PARTS.

## SECTION II

TM 10-3930-621-24P

(1) ITEM NO	(2) SMR CODE	(3) CAGEC	(4) PART NUMBER	(5) DESCRIPTION AND USABLE ON CODES (UOC)	(6) QTY
				GROUP 0312 ACCELERATOR, THROTTLE, OR CHOKE CONTROLS	
				FIG. 43 ACCELERATOR PEDAL, LINKAGE, AND RELATED PARTS	
1	PAOZZ	96906	MS35810-11	PIN, STRAIGHT, HEADED	1
2	PAOZZ	96906	MS35812-1	CLEVIS, ROD END ACCELERATOR	1
3	XBOZZ	30612	4818642	ROD, ACCELERATOR	1
4	XBOZZ	30612	4814154	CLIP, SPRING ACCELERATOR ROD	1
5	PAOZZ	96906	MS51968-8	NUT, PLAIN, HEXAGON	1
6	PAOZZ	18876	103496	PIN, STRAIGHT, HEADED CLEVIS END	1
7	PAOZZ	09367	0917664-5	CLEVIS, ROD END	1
8	PAOZZ	96906	MS16562-48	PIN, SPRING	2
9	PAOZZ	30612	74758552	LEVER, REMOTE CONTROL ACCELERATOR SHAFT	1
10	PAOZZ	96867	1325-3M1	BLOCK, PILLOW ACCELERATOR SHAFT	2
11	PAOZZ	30612	912476	WASHER, FLAT	1
12	PAOZZ	96906	MS35338-44	WASHER, LOCK	6
13	PAOZZ	96906	MS51967-2	NUT, PLAIN, HEXAGON	6
14	XBOZZ	OAHUO	74758546	SHAFT, ACCELERATOR	1
15	PAOZZ	96906	MS27183-10	WASHER, FLAT	4
16	PAOZZ	96906	MS90725-8	SCREW, CAP, HEXAGON H	4
17	PAOZZ	96906	MS24665-283	PIN, COTTER	1
18	PAOZZ	96906	MS51967-8	NUT, PLAIN, HEXAGON	1
19	PAOZZ	96906	MS35338-46	WASHER, LOCK	1
20	XBOZZ	30612	911987	WASHER, FLAT	2
21	PAOZZ	73134	R6-14-8	BEARING, BALL ACCELERATOR SHAFT	1
22	PAOZZ	96906	MS90728-61	SCREW, CAP, HEXAGON H BEARING	1
23	PAOZZ	92850	26-3316	PEDAL, ACCELERATOR	1
24	PAOZZ	96906	MS16633-1031	RING, RETAINING PEDAL LINKAGE	2
25	PAOZZ	30612	74735718	BRACKET, EYE, NONROTA ACCELERATOR PEDAL	1
26	PAOZZ	30612	4774640	PIN, GROOVED, HEADLES HINGE BRACKET	1
27	PAOZZ	96906	MS90725-6	SCREW, CAP, HEXAGON H	2
28	PAOZZ	OAHUO	4727275-5	SPRING, HELICAL PEDAL RETURN	1
29	PAOZZ	96906	MS24665-132	PIN, COTTER CLEVIS ROD END	1

END OF FIGURE

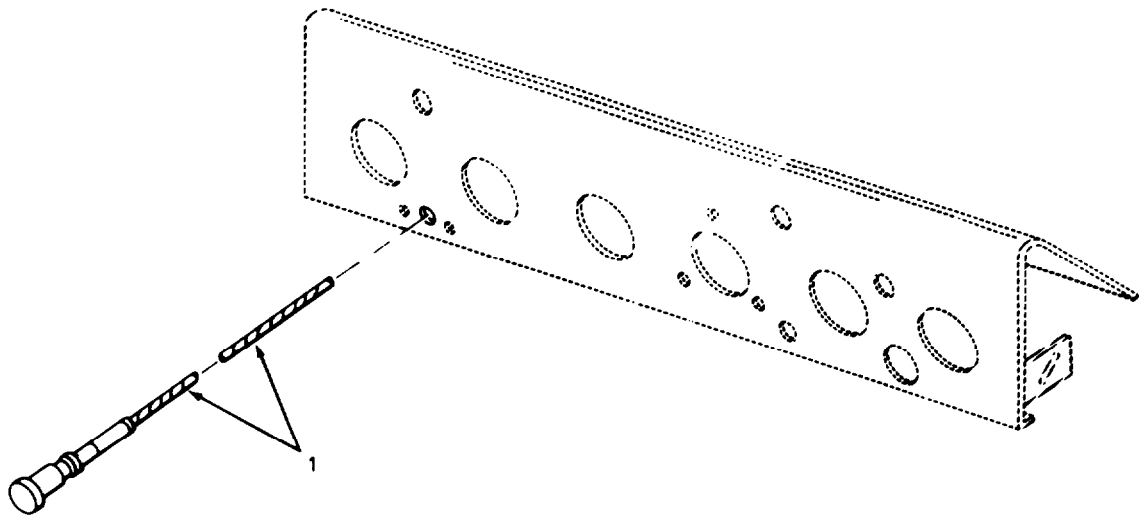

TA509582

FIGURE 44. CHOKE CONTROL.



**SECTION II**

**TM 10-3930-621-24P**

(1) ITEM NO	(2) SMR CODE	(3) CAGEC	(4) PART NUMBER	(5) DESCRIPTION AND USABLE ON CODES (UOC)	(6) QTY
-------------------	--------------------	--------------	-----------------------	--	------------

GROUP 0312 ACCELERATOR, THROTTLE, OR  
CHOKE CONTROLS

FIG. 44 CHOKE CONTROL

1 PAOZZ 77910 3A1501

CONTROL ASSEMBLY, PU CHCKE 1

END OF FIGURE

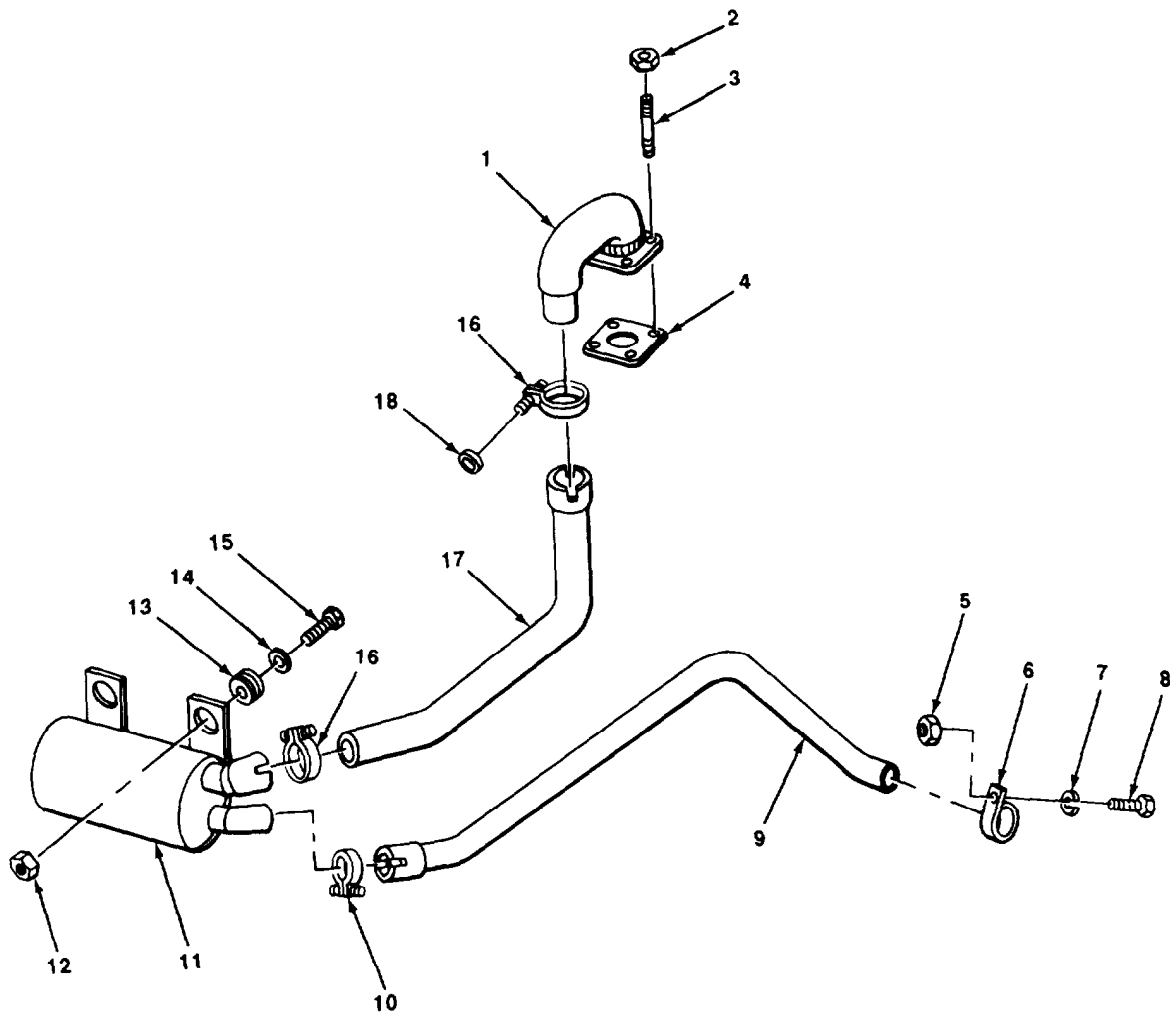

TA509583

FIGURE 45. MUFFLER, EXHAUST PIPES, AND RELATED PARTS.

## SECTION II

TM 10-3930-621-24P

(1) ITEM NO	(2) SMR CODE	(3) CAGEC	(4) PART NUMBER	(5) DESCRIPTION AND USABLE ON CODES (UOC)	(6) QTY
GROUP 04 EXHALST SYSTEM					
GROUP 0401 MUFFLER AND PIPES					
FIG. 45 MUFFLER, EXHAUST PIPES, AND RELATED PARTS					
1	PAOZZ	OAHUO	74748964	FLANGE, EXHAUST PIPE ASSEMBLY	1
2	PAOZZ	96906	MS35691-24	NUT, PLAIN, HEXAGON	4
3	PAOZZ	64104	B654	STUD, INJECTOR EXHALST ELBOW MTG	4
4	PAOZZ	30612	4749642	GASKET EXHALST ELBOW	1
5	PAOZZ	96906	MS51967-5	NUT, PLAIN, HEXAGON	1
				UOC:CGJ	
5	PAOZZ	96906	MS51967-8	NUT, PLAIN, HEXAGON	1
				UOC:CGH	
6	PAOZZ	OAHUO	74716091	CLAMP, TAILPIPE EXHALST	1
6	PAOZZ	96906	MS35842-12	CLAMP, HOSE	1
				UOC:CGH	
7	PAOZZ	96906	MS35338-45	WASHER, LOCK	1
				UOC:CGJ	
7	PAOZZ	96906	MS35338-46	WASHER, LUCK	1
				UOC:CGH	
8	PAOZZ	96906	MS90728-42	BOLT, MACHINE	1
				UOC:CGJ	
6	PAOZZ	96906	MS35206-315	SCREW, MACHINE	1
				UOC:CGH	
9	PAOZZ	OAHUO	74761019	PIPE, TAIL EXHAUST ASSEMBLY	1
				UOC:CGJ	
9	PAOZZ	30612	74831751	PIPE, EXHAUST	1
				UOC:CGH	
10	PAOZZ	OAHUO	74750091	CLAMP, MUFFLER EXHAUST ASSEMBLY	1
11	PAOZZ	76700	T7365	EXHALST SYSTEM	1
				UOC:CGJ	
11	PAOZZ	76700	T12508	MUFFLER, EXHAUST	1
				UOC:CGH	
12	PAOZZ	96906	MS16228-6C	NUT, SELF-LOCKING, HE MUFFLER MTG	2
13	PAOZZ	09367	4710442	GROMMET, MUFFLER MTG	2
14	PAOZZ	30612	4711590-2	WASHER, FLAT MUFFLER MTG	2
15	PAOZZ	96906	MS35190-321	SCREW, MACHINE	2
				UOC:CGJ	
15	PAOZZ	96906	MS90725-65	SCREW, CAP, HEXAGON H	2
				UOC:CGH	
16	PAOZZ	15466	B2	CLAMP, LOOP EXHAUST PIPE	2
17	PAOZZ	OAHUO	74818590	PIPE, EXHAUST	1
				UOC:CGJ	
17	PAOZZ	30612	74831750	PIPE, EXHAUST	1
				UOC:CGH	
18	PAOZZ	96906	MS27183-15	WASHER, FLAT	2
				UOC:CGJ	
18	PAOZZ	96906	MS15795-814	WASHER, FLAT	2
				UOC:CGH	

END OF FIGURE

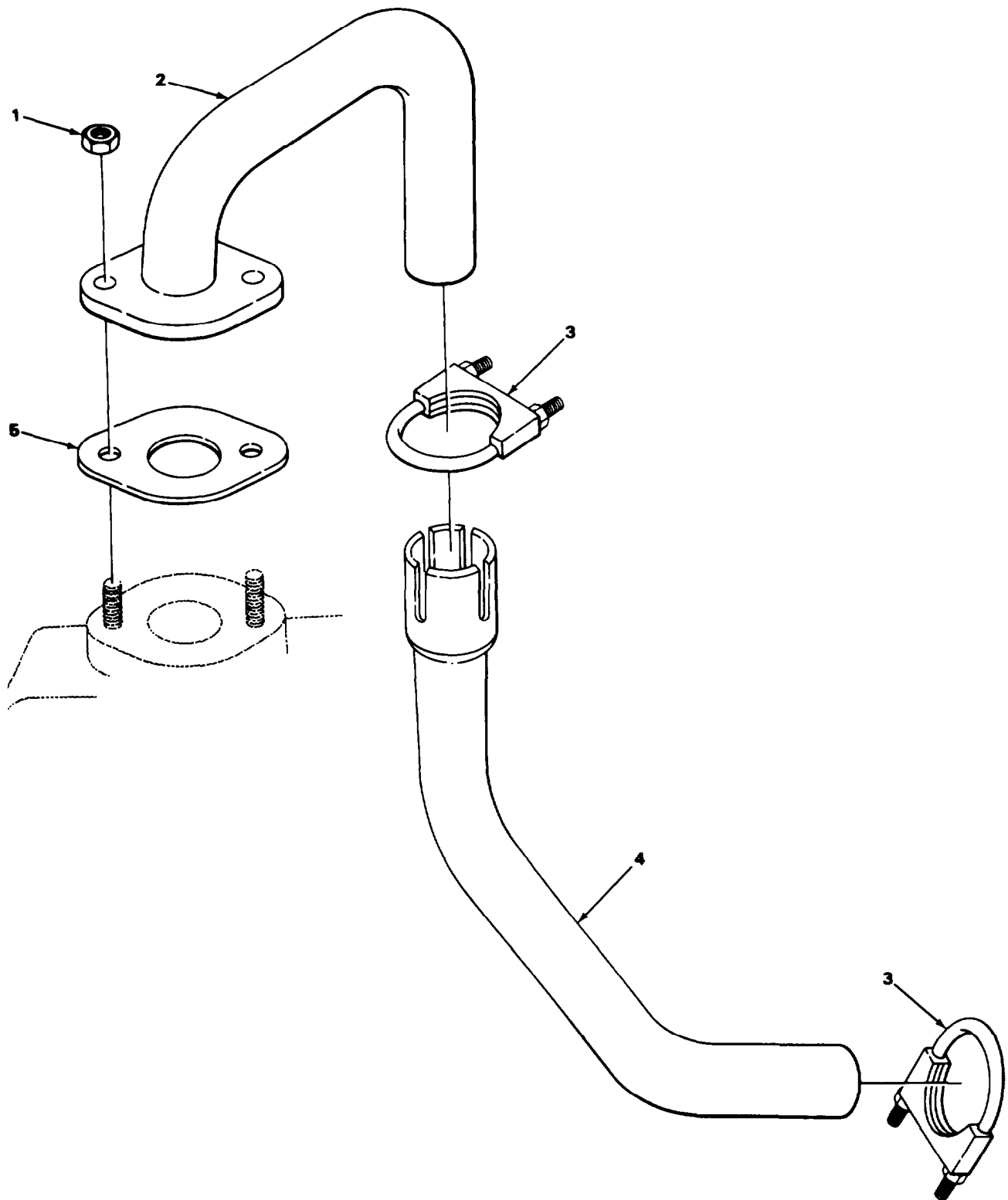
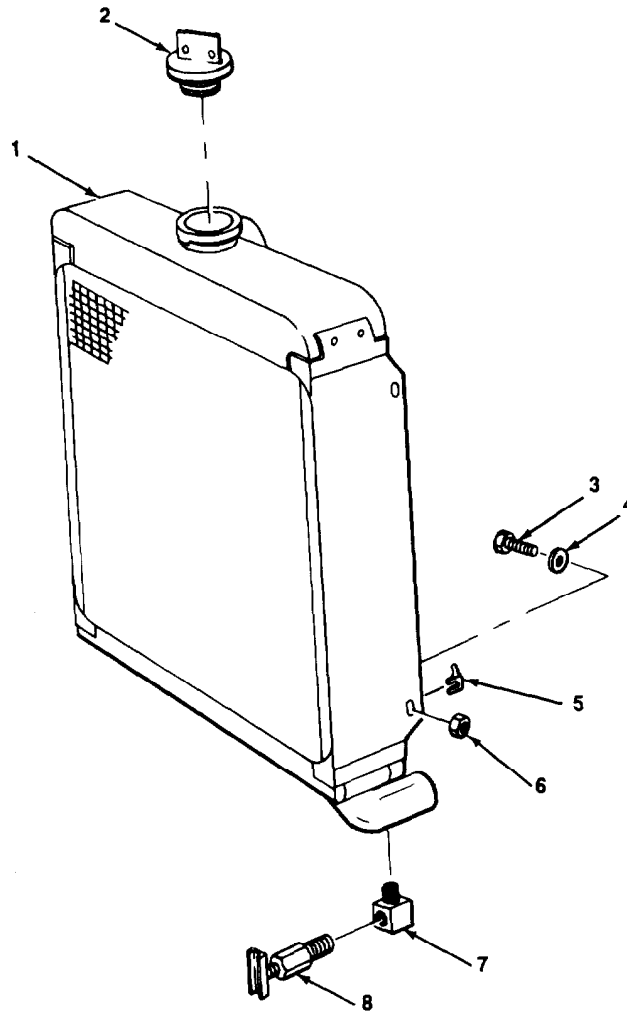

FIGURE 46. EXHAUST PIPE FOR ENGINE P/N F163 08554.

TA509584

SECTION II			TM 10-3930-621-24P		
(1)	(2)	(3)	(4)	(5)	(6)
ITEM	SMR		PART		
NO	CODE	CAGEC	NUMBER	DESCRIPTION AND USABLE ON CODES (UOC)	QTY
				GROUP 0401 MUFFLERS AND PIPES	
				FIG. 46 EXHALST PIPE FOR ENGINE P/N F163 08554	
1	PFHZZ	96906	MS51969-3	NUT	2
				UOC:CGJ	
2	PBHZZ	30612	8610431	PIPE, EXHALST PART OF INSTALLATION KIT P/N 8610425	1
				UOC:CGJ	
3	PAFZZ	10988	G45410	CLAMP, LOOP	2
				UOC:CGJ	
4	PBHZZ	30612	8610720	PIPE, EXHAUST PART OF INSTALLATION KIT P/N 8610425	1
				UOC:CGJ	
5	PAHZZ	30612	4848758	GASKET PART OF INSTALLATION KIT P/ N 8610425	1
				UOC:CGJ	

END OF FIGURE



TA509585

FIGURE 47. RADIATOR AND RELATED PARTS.

## SECTION I I

TM 10-3930-621-24P

(1) ITEM NO	(2) SMR CODE	(3) CAGEC	(4) PART NUMBER	(5) DESCRIPTION AND USABLE ON CODES (UOC)	(6) QTY
GROUP 05 COOLING SYSTEM					
GROUP 0501 RADIATOR, EVAPORATIVE COOLER, OR HEAT EXCHANGER					
FIG. 47 RADIATOR AND RELATED PARTS					
1	PAOHH	67049	D245238	RADIATOR, ENGINE C00 UOC:CGJ	1
1	PAOHH	30612	74831753	RADIATOR, ENGINE C00 UOC:CGH	1
2	PAOZZ	0AHU0	74981991	CAP, PRESSURE RADIATOR	1
3	PAOZZ	96906	MS90726-62	SCREW, CAP, HEXAGON UOC:CGJ	4
3	PAOZZ	96906	MS18154-60	SCREW, CAP, HEXAGON UOC:CGH	4
4	PAOZZ	96906	MS27183-14	WASHER, FLAT	4
5	XBOZZ	30612	4769321	SPACER RADIATOR MTG	4
6	PAOZZ	96906	MS51968-8	NUT, PLAIN, HEXAGON RADIATOR MTG	4
7	PAOZZ	79470	3400X2	ELBOW, PIPE RADIATOR DRAIN DEG	1
8	PAOZZ	30327	200E	COCK RADIATOR DRAIN	1

END OF FIGURE

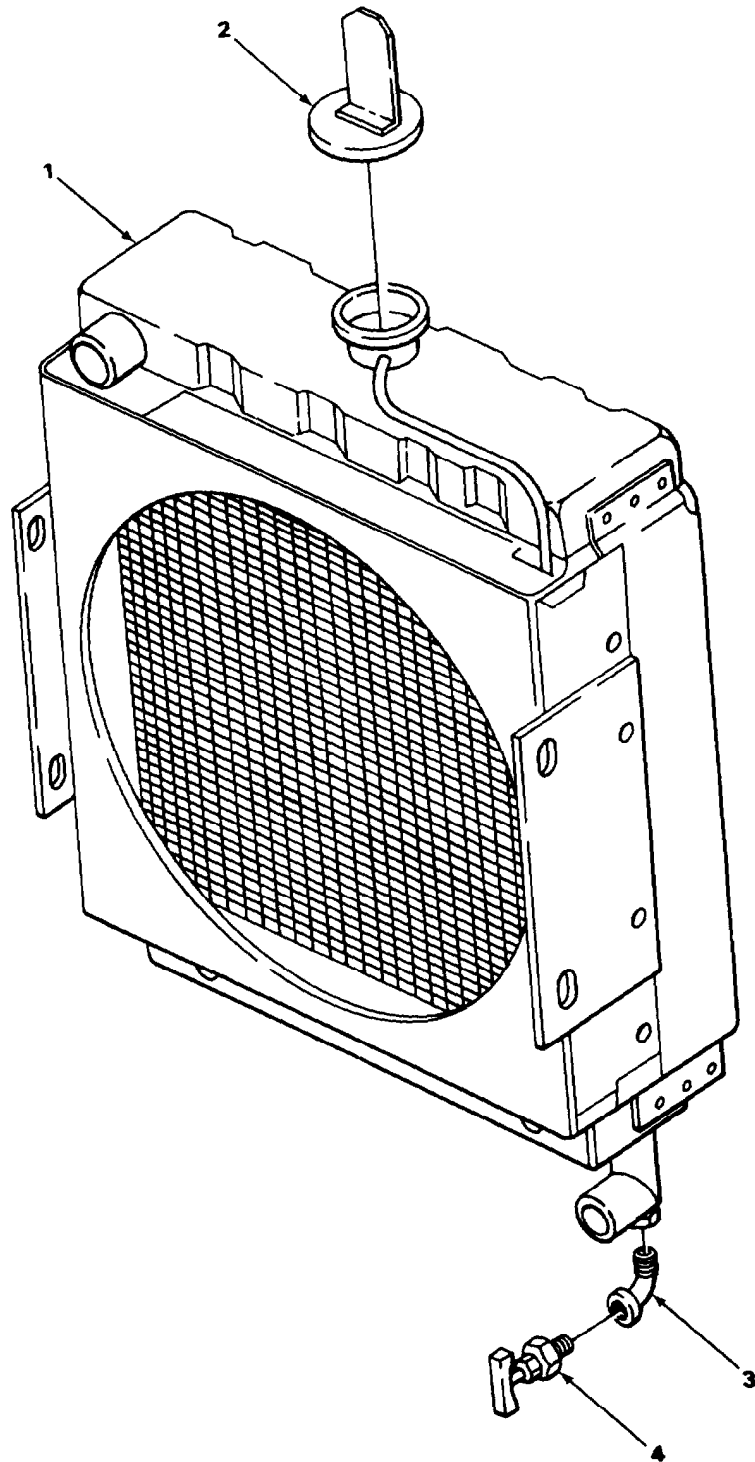

TA509586

FIGURE 48. RADIATOR FOR ENGINE P/N F163 08554.



**SECTION II**

**TM 10-3930-621-24P**

(1) ITEM NO	(2) SMR CODE	(3) CAGEC	(4) PART NUMBER	(5) DESCRIPTION AND USABLE ON CODES (UOC)	(6) QTY
				GROUP 0501 RADIATOR, EVAPORATIVE COOLER, OR HEAT EXCHANGER	
				FIG. 48 RADIATOR FOR ENGINE P/N F163 08554	
1	KFFZZ	30612	8610427	RADIATOR PART OF INSTALLATION KIT P/N 8610425 UOC:CGJ	1
2	PFOZZ	OAHUO	4908156-5	CAP, FILLER OPENING LONG STEM UOC:CGJ	1
3	PAOZZ	07334	A0563	ELBOW, PIPE UOC:CGJ	1
4	PAHZZ	09367	0914453	COCK, DRAIN UOC:CGJ	1

END OF FIGURE

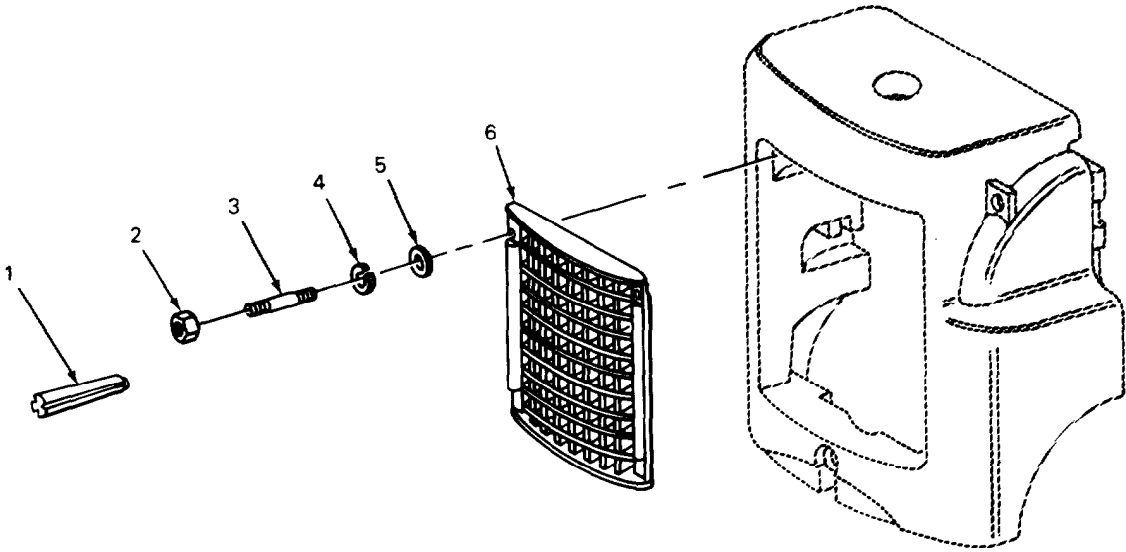

TA509587

FIGURE 49. RADIATOR GRILLE AND RELATED PARTS.

SECTION II			TM 10-3930-621-24P			
(1)	(2)	(3)	(4)		(5)	(6)
ITEM	SMR		PART			
NO	CODE	CAGEC	NUMBER		DESCRIPTION AND USABLE ON CODES (UOC)	QTY
					GROUP 0501 RADIATOR, EVAPORATIVE COOLER, OR HEAT EXCHANGER	
					FIG. 49 RADIATOR GRILLE AND RELATED PARTS	
1	PAOZZ	96906	MS35671-37		PIN, GROOVED UOC:CGJ	4
2	PAOZZ	96906	MS51967-14		NUT, PLAIN, HEXAGON UOC:CGJ	4
3	PAOZZ	30612	4789262		PIN, STRAIGHT UOC:CGJ	4
3	PAOZZ	96906	MS90728-108		SCREW, CAP, HEXAGON UOC:CGH	4
4	PAOZZ	96906	MS35338-48		WASHER, LOCK UOC:CGJ	4
5	PAOZZ	96906	MS27183-18		WASHER, FLAT UOC:CGJ	4
6	XBOZZ	30612	4765544		GRILLE RADIATOR UOC:CGJ	1
6	XBOZZ	30612	4820943		GRILLE RADIATOR UOC:CGH	1

END OF FIGURE

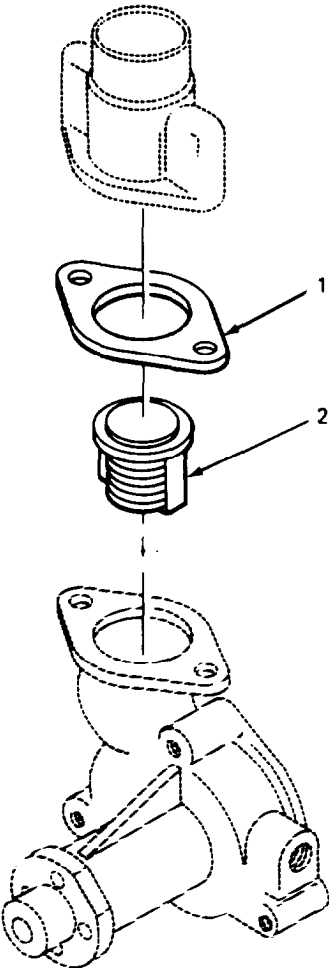

TA509588

FIGURE 50. THERMOSTAT.

SECTION II			TM 10-3930-621-24P		
(1)	(2)	(3)	(4)	(5)	(6)
ITEM	SMR	CAGEC	PART	DESCRIPTION AND USABLE ON CODES (UOC)	QTY
NO	CODE		NUMBER		
				GROUP 0503 WATER MANIFOLD, HEADERS, THERMOSTATS, AND HOUSING GASKET	
				FIG. 50 THERMOSTAT	
1	PAOZZ	64104	164444	GASKET THERMOSTAT HOUSING PART OF KIT P/N 900-256	1
2	PAOZZ	18163	DV16	THERMOSTAT, FLOW CON WATER PUMP HOUSING	1

END OF FIGURE

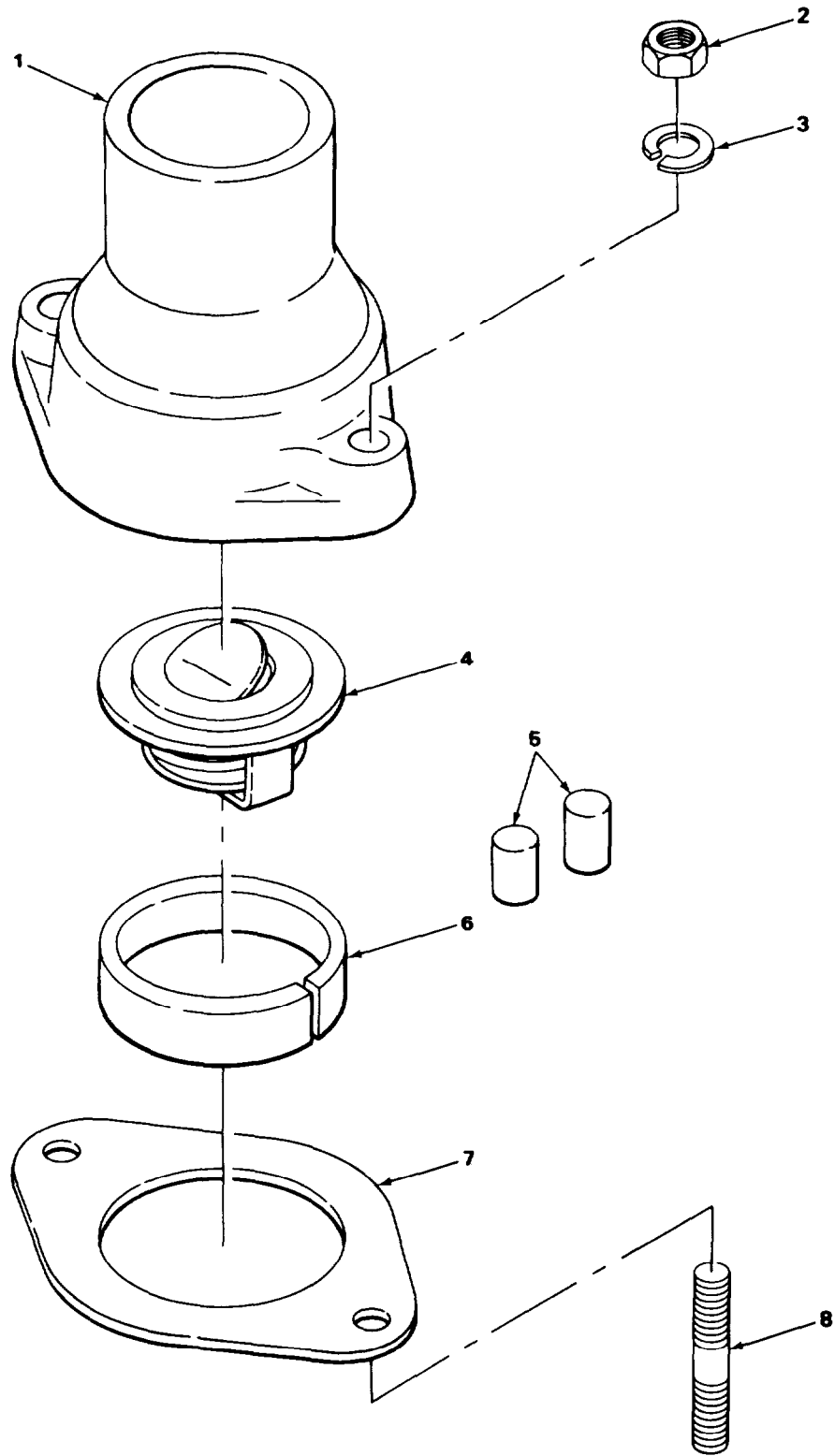

TA509589

FIGURE 51. THERMOSTAT FOR ENGINE P/N F163 08554.

## SECTION II

TM 10-3930-621-24P

(1) ITEM NO	(2) SMR CODE	(3) CAGEC	(4) PART NUMBER	(5) DESCRIPTION AND USABLE ON CODES (UOC)	(6) QTY
GROUP 0503 WATER MANIFOLD ASSEMBLY THERMOSTATS, AND HOUSING GASKET					
FIG. 51 THERMOSTAT FOR ENGINE P/N F163 08554					
1	XDFZZ	02978	F22K00380	ELBOW, WATER OUTLET UOC:CGJ	1
2	XDFZZ	OAHUO	0917372-5	NUT UOC:CGJ	2
3	PPFZZ	96906	MS35333-41	WASHER, LOCK UOC:CGJ	2
4	PAFZZ	02978	F601K00303	THERMOSTAT, FLOW CON 180 DEG UOC:CGJ	1
5	PAFZZ	02978	X05695	CAPSULE, COOLANT UOC:CGJ	2
6	PAFZZ	14351	F218K00202	ADAPTER, THERMOSTAT UOC:CGJ	1
7	PAFZZ	30612	4908588-9	GASKET WATER OUTLET ELBOW PART OF KIT P/N F4001002 UOC:CGJ	1
8	XDFZZ	02978	X04102	STUD 5/16-18 X 2-1/4" LONG UOC:CGJ	2

END OF FIGURE

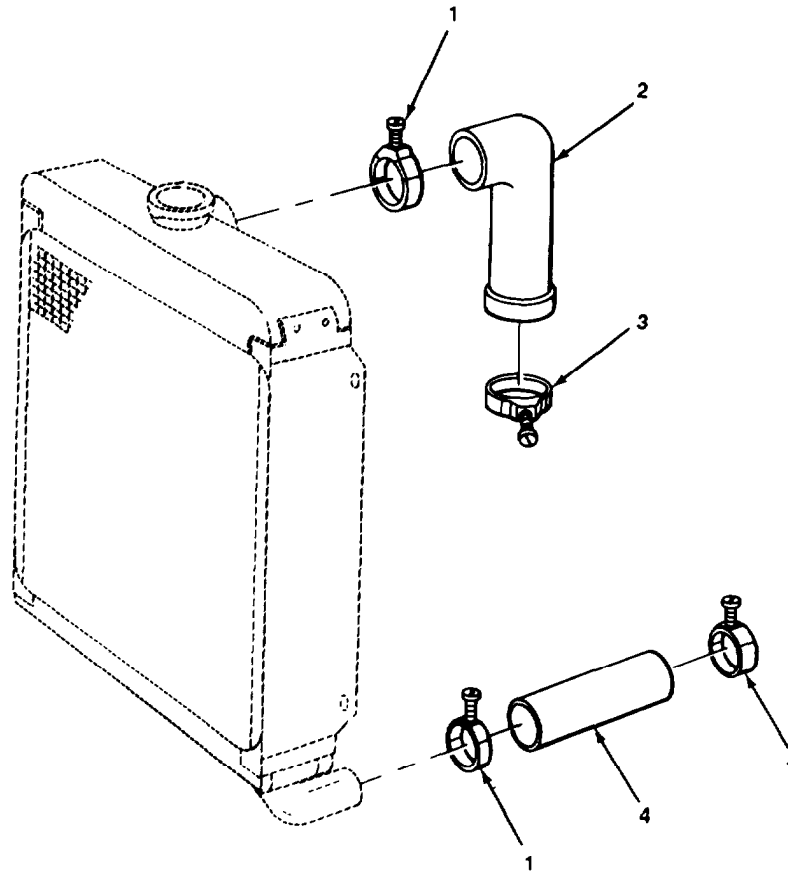

TA509590

FIGURE 52. RADIATOR HOSES.



**SECTION II**

**TM 10-3930-621-24P**

(1)	(2)	(3)	(4)	(5)	(6)
ITEM	SMR		PART		
NO	CODE	CAGEC	NUMBER	DESCRIPTION AND USABLE ON CODES (UOC)	QTY

GROUP 0503 WATER MANIFOLD, HEADERS,  
THERMOSTATS, AND HOUSING GASKET

FIG. 52 RADIATOR HOSES

1	PAOZZ	96906	MS35842-13	CLAMP, HOSE	3
2	PAOZZ	OAHUO	74784595	HOSE, PREFORMED RADIATOR INLET, UPPER	1
3	XBOZZ	30612	4253458	CLAMP, HOSE RADIATOR HOSE UOC:CGJ	1
4	MOOZZ	19207	6400362	HOSE, OUTLET RADIATOR, LOWER MAKE FROM HOSE P/N 1B271R	1

END OF FIGURE

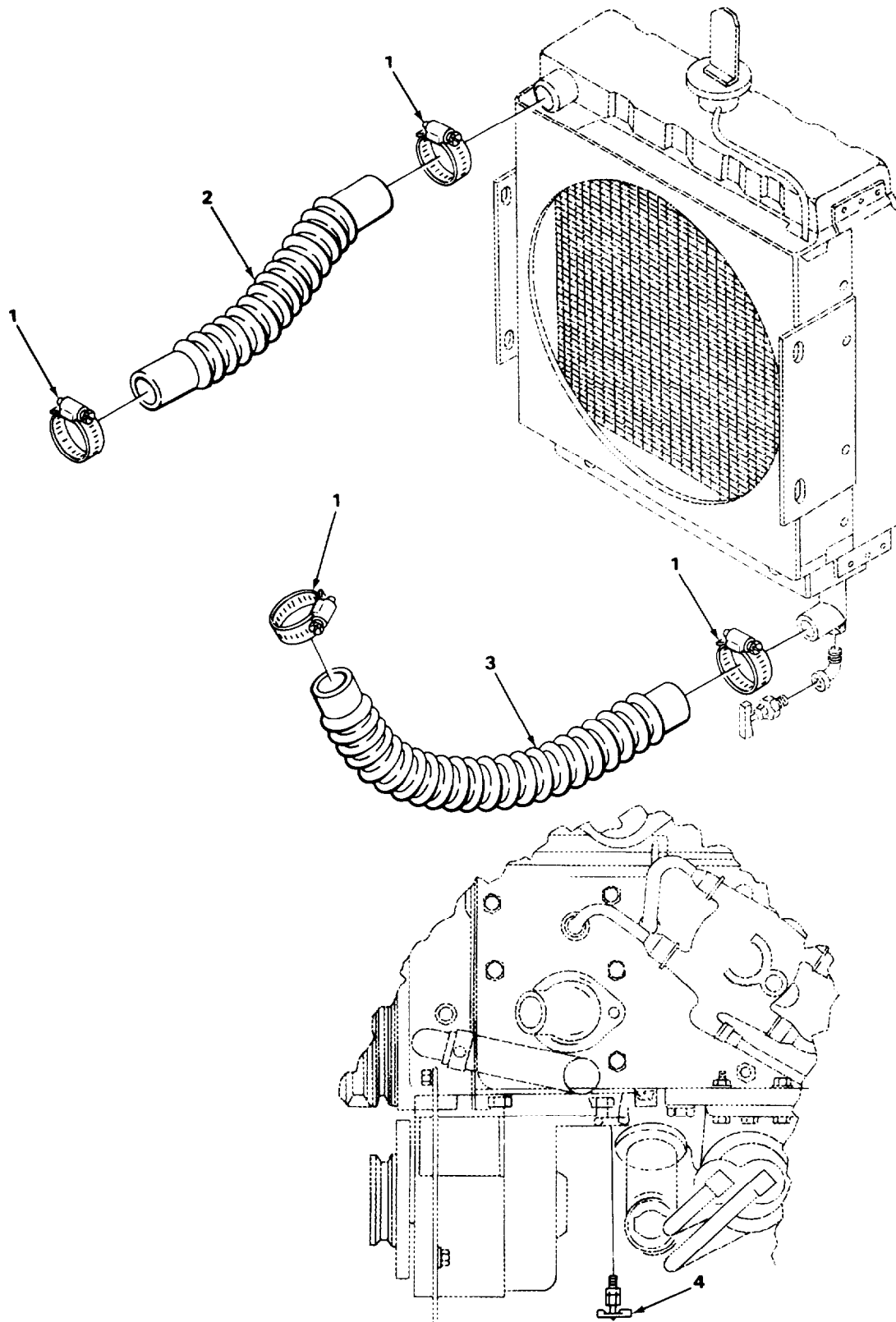

TA509591

FIGURE 53. RADIATOR HOSES FOR ENGINE P/N F163 08554

**SECTION II**

**TM 10-3930-621-24P**

(1) ITEM NO	(2) SMR CODE	(3) CAGEC	(4) PART NUMBER	(5) DESCRIPTION AND USABLE ON CODES (UOC)	(6) QTY
				GROUP 0503 WATER MANIFOLD, HEADERS, THERMOSTATS, AND HOUSING GASKET	
				FIG. 53 RADIATOR HOSES FOR ENGINE P/N F163 08554	
1	KFHZZ	30612	925881	CLAMP PART OF INSTALLATION KIT P/N 8610425 UOC:CGJ	4
2	XDOZZ	24161	4283-15 1/2	HOSE, NONMETALLIC UOC:CGJ	1
3	PBHZZ	16563	52413	HOSE, NONMETALLIC PART OF INSTALLATION KIT P/N 8610425 UOC:CGJ	1
4	PFOZZ	96906	MS35782-5	COCK, DRAIN UOC:CGJ	1

END OF FIGURE

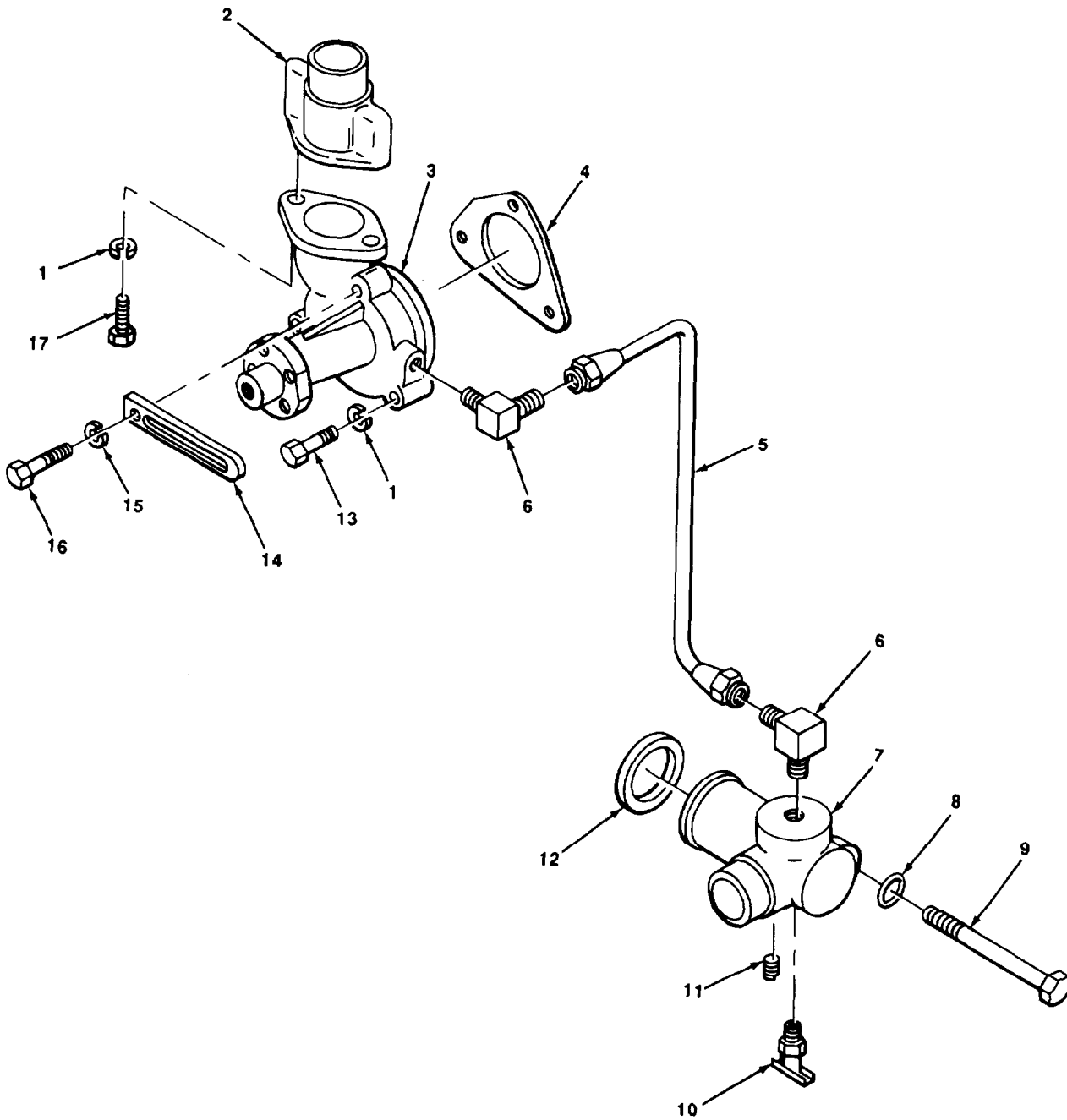

TA509592

FIGURE 54. WATER PUMP AND RELATED PARTS.

SECTION II			TM 10-3930-621-24P			
(1)	(2)	(3)	(4)		(5)	(6)
ITEM	SMR		PART			
NC	CODE	CAGEC	NUMBER		DESCRIPTION AND USABLE ON CODES (UOC)	QTY
GROUP 0504 WATER PUMP						
FIG. 54 WATER PUMP AND RELATED PARTS						
1	PAOZZ	96906	MS35338-46		WASHER, LOCK	4
2	XBOZZ	64104	164696		HOUSING THERMOSTAT, WATER PUMP	1
3	PAOZZ	64104	A68560		PUMP, COOLING SYSTEM ENGINE	1
4	PAOZZ	79150	26204		GASKET WATER PUMP PART OF KIT P/N 900-296	1
5	XBOZZ	64104	0152778		TUBE ASSEMBLY WATER PUMP	1
6	PAOZZ	96906	MS39162-7		ELBOW, PIPE TO TUBE WATER PUMP	2
7	XBOZZ	64104	BE807C		ELBOW WATER INLET PUMP	1
8	PAOZZ	64104	155372A		WASHER SEAL	1
9	XBOZZ	64104	28144		SCREW, CAP, HEXAGON	1
10	PAOZZ	96906	MS35782-5		COCK, DRAIN INLET ELBOW	1
11	PAOZZ	91340	MP200-24		PLUG, PIPE INLET ELBOW	1
12	PAOZZ	64104	BD197A		WASHER, FLAT INLET ELBOW PART OF KIT P/N 900-296	1
13	PAOZZ	96906	MS90725-65		SCREW, CAP, HEXAGON	2
14	XBOZZ	64104	166160		STRAP ADJUSTING, ALTERNATOR	1
15	PAOZZ	96906	MS35335-35		WASHER, LOCK	1
16	PAOZZ	96906	MS90728-66		SCREW, CAP, HEXAGON H	1
17	PAOZZ	96906	MS18154-59		SCREW, CAP, HEXAGON H	2

END OF FIGURE

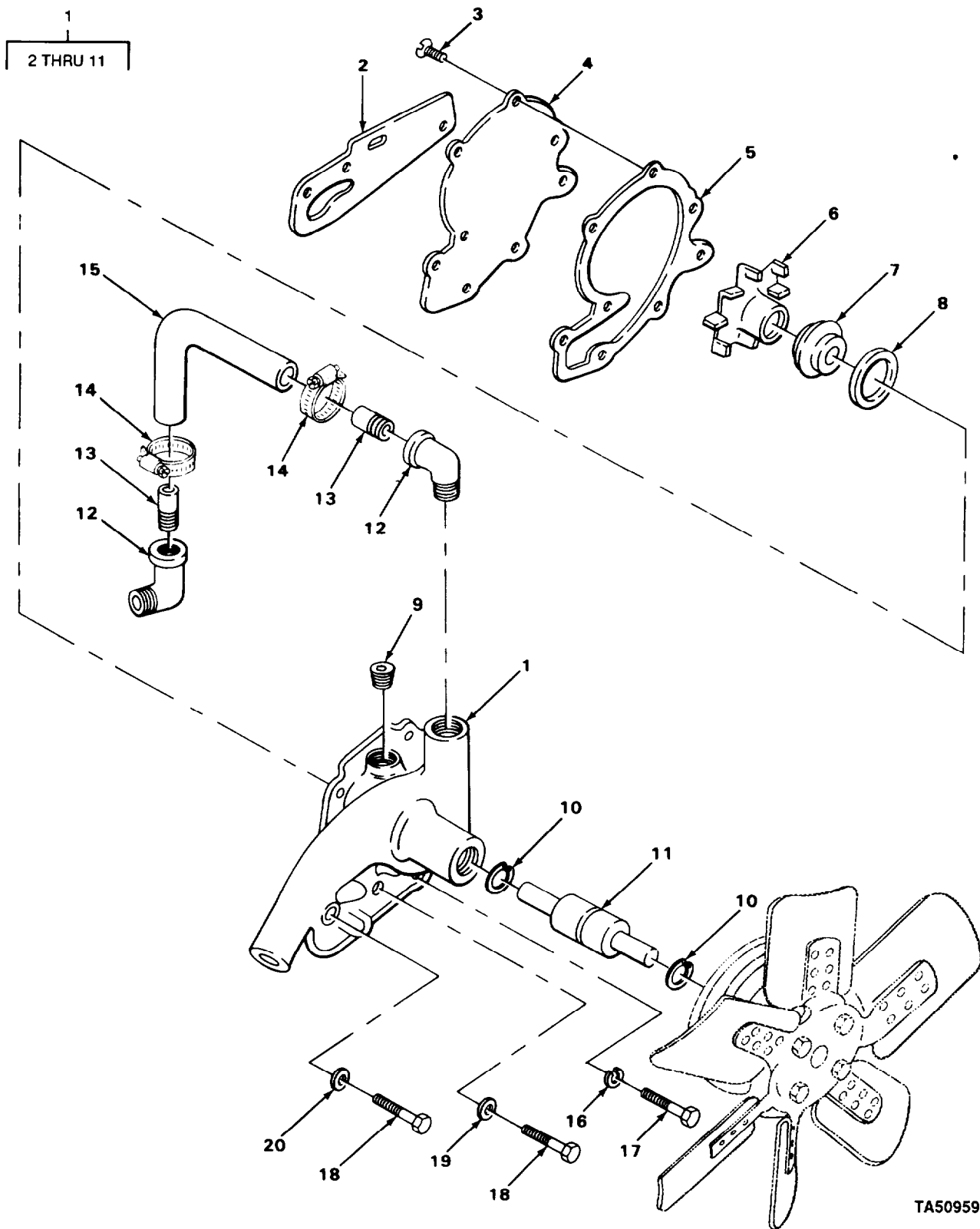
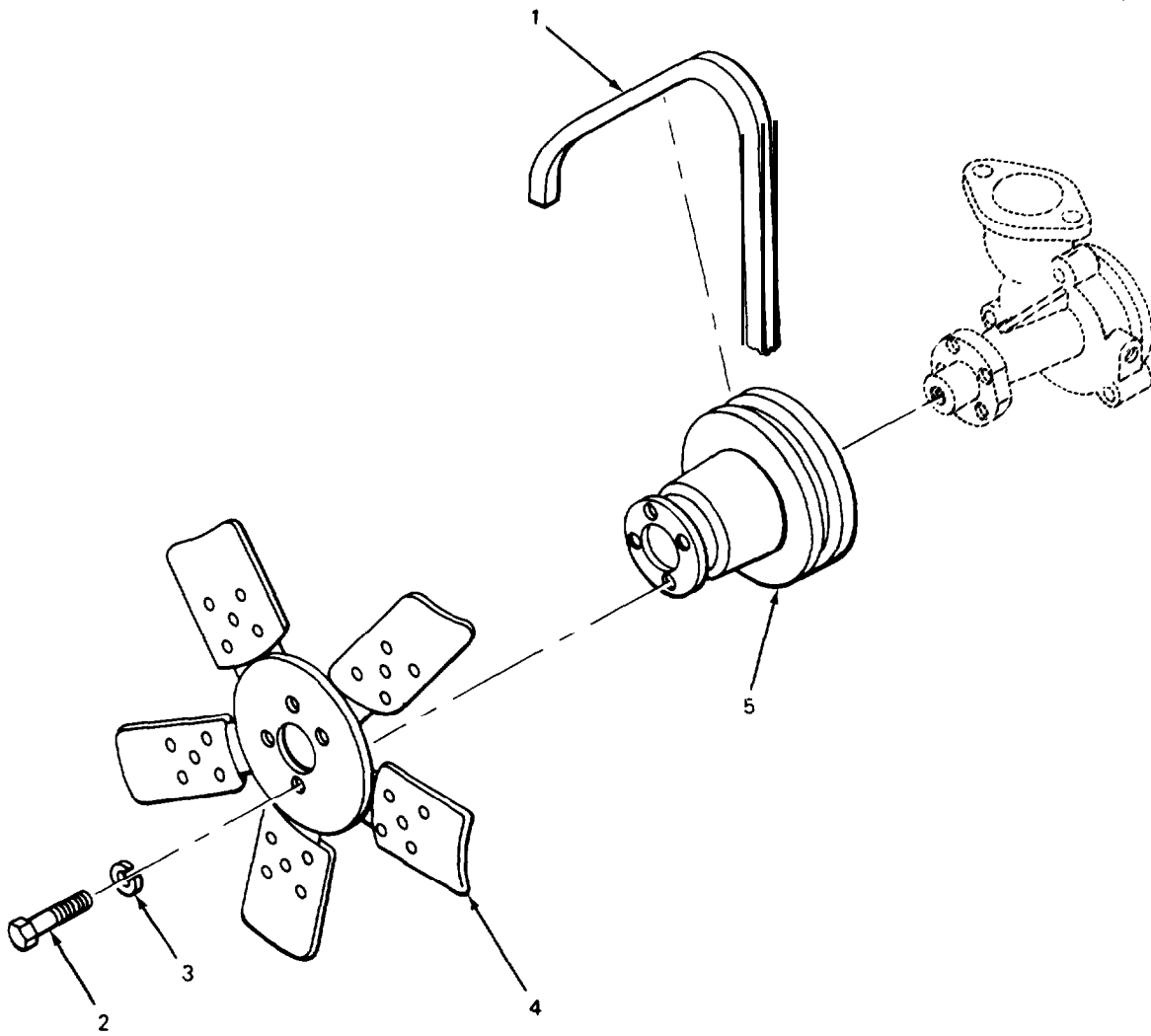

FIGURE 55. WATER PUMP AND RELATED PARTS FOR ENGINE P/N F163 08554.

SECTION II			TM 10-3530-621-24P		(5)	(6)
(1) ITEM NO	(2) SMR CODE	(3) CAGEC	(4) PART NUMBER	DESCRIPTION AND USABLE ON CODES (UOC)	QTY	
GROUP 0504 WATER PUMP						
FIG. 55 WATER PUMP AND RELATED PARTS FOR ENGINE P/N F163 08554						
1	XDFFF	02978	F600K05203	PUMP, WATER UOC:CGJ	1	
2	XCFZZ	02978	F400K00340	.GASKET WATER PUMP TO CRANKCASE PART OF KIT P/N 4905766-0 PART OF KIT P/N F400T202 UOC:CGJ	1	
3	XDFZZ	OAHUO	4908783-6	.SCREW UOC:CGJ	4	
4	XDFZZ	OAHUO	4909834-6	.PLATE, BACK UOC:CGJ	1	
5	KFFZZ	OAHUO	4909833-8	.GASKET PLATE PART OF KIT P/N F400T202 UOC:CGJ	1	
6	KFFZZ	OAHUO	4909797-5	IMPELLER PART OF KIT P/N F400T202 UOC:CGJ	1	
7	KFFZZ	OAHUO	4908754-7	SEAL PART OF KIT P/h F400T202 UOC:CGJ	1	
8	KFFZZ	OAHUO	4908759-6	.GASKET, SEAL PART OF KIT P/N F400T202 UOC:CGJ	1	
9	XDFZZ	OAHUO	4908781-0	.PLUG, PIPE UOC:CGJ	1	
10	KFFZZ	OAHUO	4908782-8	.RING, RETAINING PART OF KIT P/N F400T202 UOC:CGJ	2	
11	KFFZZ	OAHUO	4908753-9	.BEARING AND SHAFT PART OF KIT P/N F400T202 UOC:CGJ	1	
12	PAFZZ	14351	X12191	ELBOW, PIPE WATER PUMP BODY BY-PASS UOC:CGJ	2	
13	PAFZZ	14351	X12517	COUPLING, PIPE WATER PUMP BY-PASS UOC:CGJ	2	
14	XDOZZ	OAHUO	4908532-7	CLAMP, HOSE UOC:CGJ	2	
15	PAFZZ	30612	74909819	HOSE, PREFORMED UOC:CGJ	1	
16	XDOZZ	OAHUO	0916965-7	LOCK, WASHER UOC:CGJ	2	
17	PAFZZ	09367	0912069	SCREW WATER PUMP TO CRANKCASE UPPER UOC:CGJ	1	
18	XDFZZ	02978	X03250	SCREW WATER PUMP TO CRANKCASE LOWER UOC:CGJ	2	
19	XDOZZ	OAHUO	0929362-2	WASHER UOC:CGJ	1	
20	PAHZZ	96906	MS51092-1	WASHER, FLAT UOC:CGJ	3	

END OF FIGURE



TA509594

FIGURE 56. FAN AND RELATED PARTS.



SECTION II			TM 10-3930-621-24P		
(1)	(2)	(3)	(4)	(5)	(6)
ITEM	SMR		PART		
NO	CODE	CAGEC	NUMBER	DESCRIPTION AND USABLE ON CODES (UOC)	QTY
				GROUP 0505 FAN ASSEMBLY	
				FIG. 56 FAN AND RELATED PARTS	
1	PAOZZ	20796	5-6304	BELT, FAN DRIVE	1
2	PAOZZ	96906	MS90725-31	BOLT, MACHINE	4
3	PAOZZ	96906	MS35338-45	WASHER, LOCK	4
4	PAOZZ	OAHUO	74818291	FAN ENGINE COOLING	1
5	PAOZZ	64104	163990	PULLEY, GROOVE COOLING FAN	1

END OF FIGURE

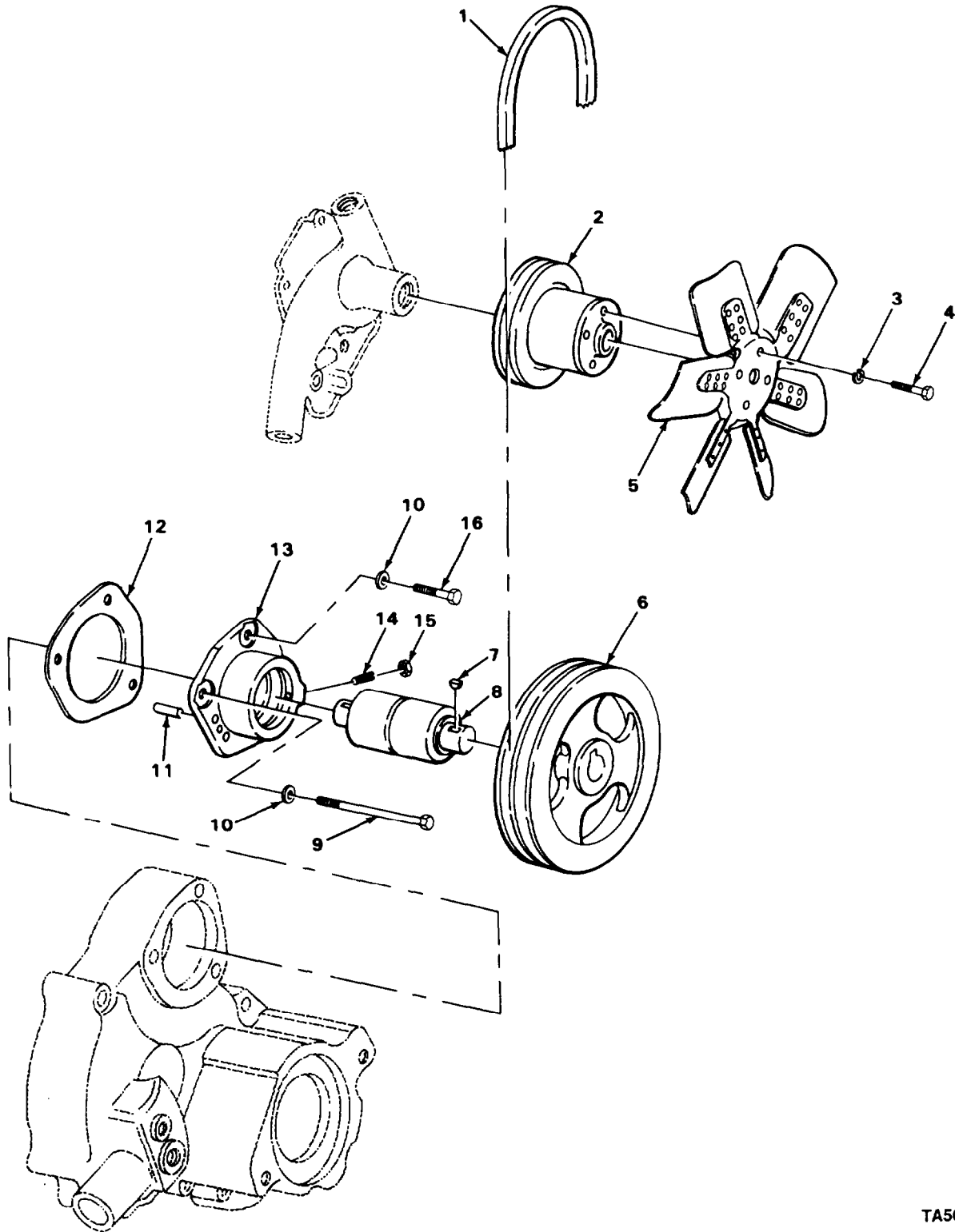

TA509595

FIGURE 57. FAN ASSEMBLY AND RELATED PARTS FOR ENGINE P/N F163 08554.

## SECTION II

TM 10-3530-621-24P

(1) ITEM NO	(2) SMR CODE	(3) CAGEC CAGEC	(4) PART NUMBER	(5) DESCRIPTION AND USABLE ON CODES (UOC)	(6) QTY
GROUP 0505 FAN ASSEMBLY					
FIG. 57 FAN ASSEMBLY AND RELATED PARTS FOR ENGINE P/N F163 08554					
1	PFOZZ	75160	T37416	BELT, FAN UOC:CGJ	1
2	XDFZZ	02978	F401K00342	PULLEY, WATER PUMP UOC:CGJ	1
3	PFOZZ	96906	MS35333-41	WASHER, LOCK UOC:CGJ	4
4	XDOZZ	OAHUO	0921332-3	SCREW, CAP, HEXAGON UOC:CGJ	4
5	XDOZZ	OAHUO	4856601-2	FAN, RADIATOR UOC:CGJ	1
6	PAFZZ	30612	4909773	PULLEY, GROOVE UOC:CGJ	1
7	XDFZZ	02978	X00546	KEY UOC:CGJ	2
8	XDFZZ	02978	F209K02260	BEARING & SHAFT, FAN UOC:CGJ	1
9	XDFZZ	02978	X06544	SCREW ADAPTER TO GEAR COVER AND CRANKCASE UOC:CGJ	2
10	XDFZZ	02978	X14587	WASHER UOC:CGJ	3
11	XDFZZ	02978	X17089	PIN, ROLL FAN DRIVE ADAPTER TO GEAR COVER UOC:CGJ	1
12	PAFZZ	50740	F209B00208	GASKET FAN DRIVE ADAPTER PART OF KIT P/N 4909766-0 UOC:CGJ	1
13	PAFZZ	14351	F209B00329	ADAPTER UOC:CGJ	1
14	XDFZZ	02978	F600K00266	SCREW WATER PUMP BEARING RETAINER UOC:CGJ	1
15	XDFZZ	02978	X01800C	NUT, PLAIN, HEXAGON WATER PUMP BEARING RETAINER UOC:CGJ	1
16	XDHZZ	02978	X03942	SCREW BRACKET TO CEPR COVER UOC:CGJ	3

END OF FIGURE

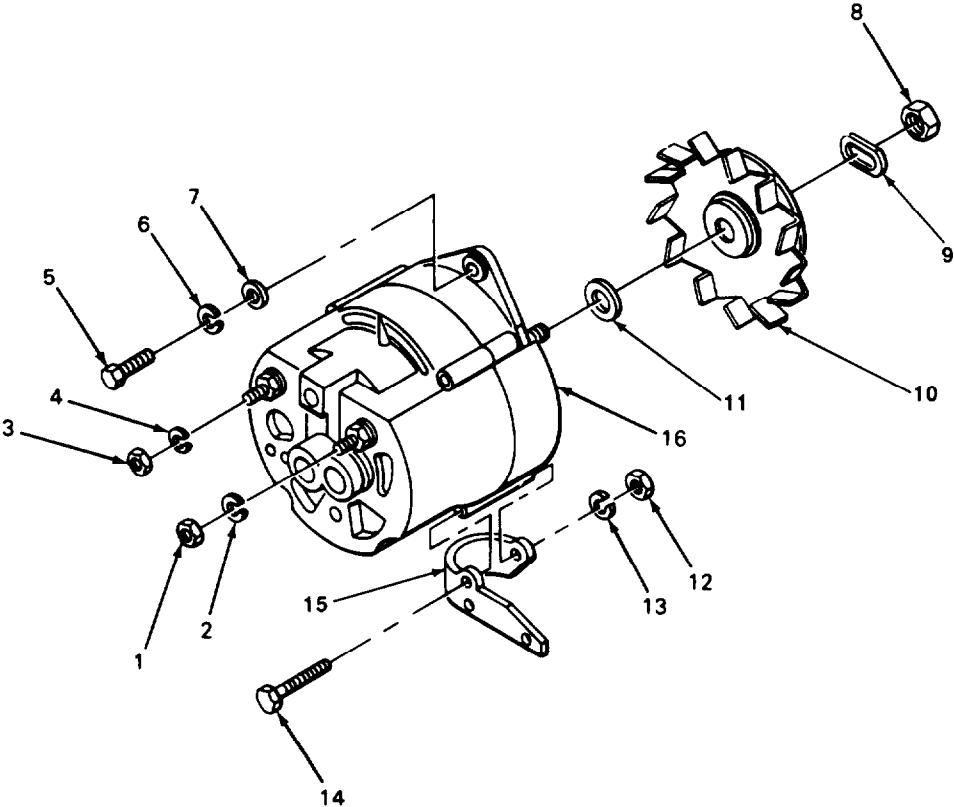

TA509596

FIGURE 58. ALTERNATOR.

SECTION II			TM 10-3930-621-24P			
(1)	(2)	(3)	(4)	(5)	(6)	
ITEM	SMR		PART			
NO	CODE	CAGEC	NUMBER	DESCRIPTION AND USABLE ON CODES (UOC)	QTY	
				GROUP 06 ELECTRICAL SYSTEM		
				GROUP 0601 GENERATOR, ALTERNATOR		
				FIG. 58 ALTERNATOR		
1	PAOZZ	96906	MS35650-302	NUT, PLAIN, HEXAGON	1	
2	PAOZZ	96906	MS35338-43	WASHER, LOCK	1	
3	PAOZZ	24617	121743	NUT, PLAIN, HEXAGON	1	
4	PAOZZ	96906	MS35338-44	WASHER, LOCK ALTERNATOR LEAD	1	
5	PAOZZ	96906	MS90725-34	BOLT, MACHINE	1	
6	PAOZZ	96906	MS35338-45	WASHER, LOCK	1	
7	PAOZZ	96906	MS27183-14	WASHER, FLAT	1	
8	XDOZZ	24617	1915172	NUT, PLAIN, HEXAGON ALTERNATOR SHAFT	1	
9	PAOZZ	16764	1941978	WASHER, SPRING TENSIL ALTERNATOR SHAFT	1	
10	PAOZZ	16764	1935804	PULLEY, GROOVE ALTERNATOR DRIVE	1	
11	XBOZZ	30612	4750040	SPACER ALTERNATOR SHAFT	1	
12	PAOZZ	96906	MS51967-8	NUT, PLAIN, HEXAGON	1	
13	PAOZZ	96906	MS35338-46	WASHER, LOCK	1	
14	PAOZZ	96906	MS51095-369	SCREW, CAP, HEXAGON H	1	
15	XBOZZ	30612	4789457	BRACKET ALTERNATOR MTG	1	
16	XDOFF	09367	4808678	ALTERNATOR, ENGINE	1	

END OF FIGURE

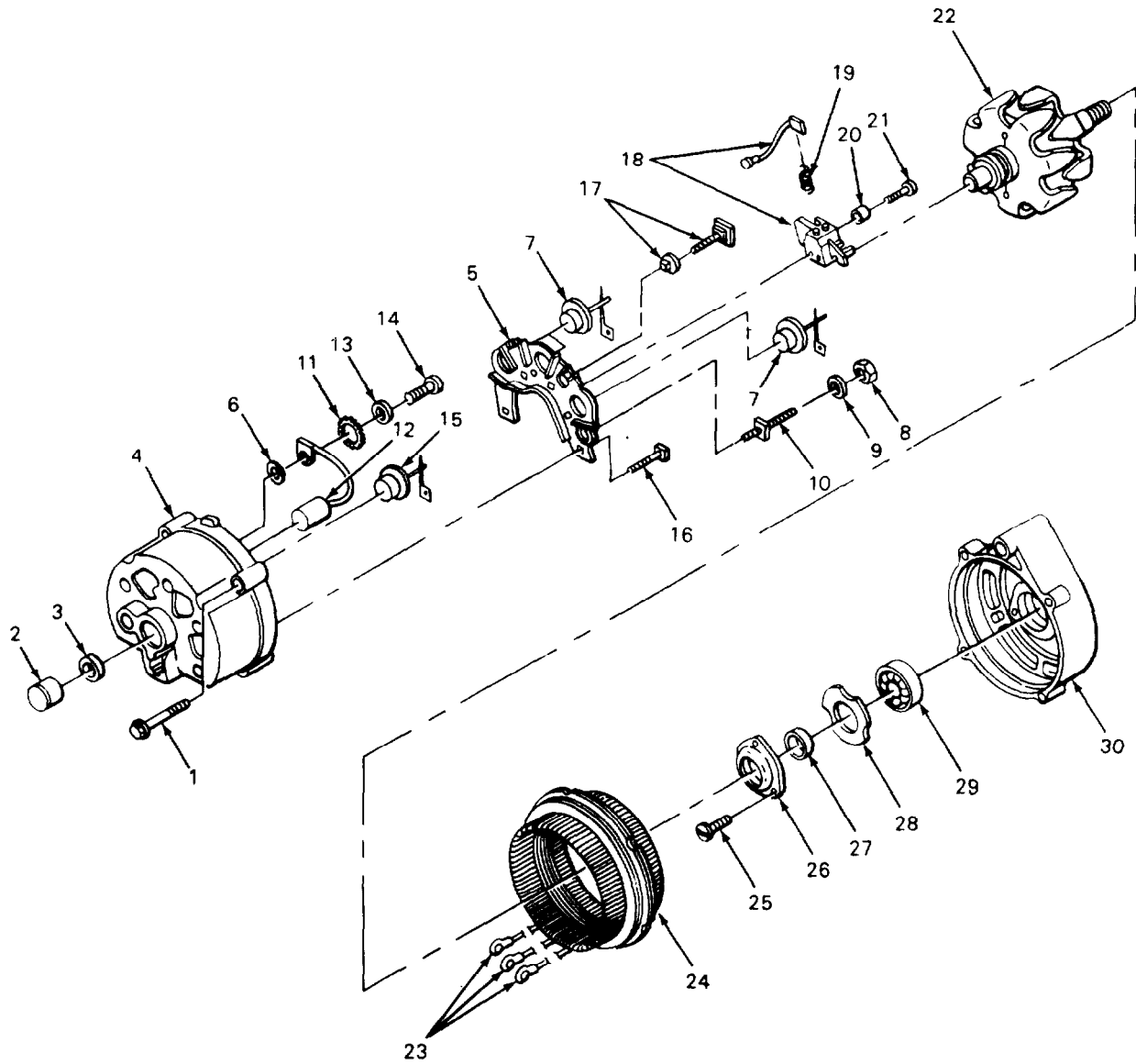
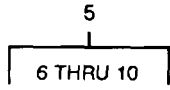

TA509597

FIGURE 59. ALTERNATOR, EXPLODED VIEW.

## SECTION II

TM 10-3930-621-24P

(1) ITEM NO	(2) SMR CODE	(3) CAGEC	(4) PART NUMBER	(5) DESCRIPTION AND USABLE ON CODES (UOC)	(6) QTY
GROUP 0601 GENERATOR, ALTERNATOR					
FIG. 59 ALTERNATOR, EXPLODED VIEW					
1	PAFZZ	16764	800573	.BOLT, THRU ALTERNATOR	4
2	PAFZZ	16764	7451326	BEARING, HOLLER, NEED ALTERNATOR .SHAFT	1
3	XBFZZ	16764	801142	.RETAINER, BEARING ALTERNATOR	1
4	XAFZZ	16764	801258	.FRAME ALTERNATOR	1
5	PAFFF	16764	800801	.HEAT SINK ASSY, ALTE ALTERNATOR	1
6	XDFZZ	16764	800567	..INSULATOR, WASHER	1
7	PAFZZ	16764	1852929	..SEMICONDUCTOR DEVIC	3
8	PAFZZ	12204	103092	..NUT, PLAIN, HEXAGON	3
9	PAFZZ	16764	1847933	..WASHER, LOCK	3
10	PAFZZ	30612	4997096	..TERMINAL ASSEMBLY	3
11	XBFZZ	16764	800552	.SPRING, RETAINING ALTERNATOR	1
12	PAFZZ	16764	800553	.CAPACITOR, FIXED ALTERNATOR	1
13	PAFZZ	16764	1928804	.WASHER, FLAT CAPACITOR TERMINAL	1
14	PAFZZ	16764	800563	.SCREW, MACHINE CAPACITOR TERMINAL	1
15	XDFZZ	16764	1852928	.SEMICONDUCTOR NEGATIVE	3
16	XDFZZ	16764	800803	.PARTS KIT, TERMINAL, GROUND	1
17	PAFZZ	16764	800802	.PARTS KIT, TERMINAL, BATTERY	1
18	PAFZZ	16764	800555	.HOLDER ASSEMBLY, ELE W/BRUSHES	1
19	PAFZZ	16764	1964117	.SPRING, HELICAL BRUSH HOLDER	2
20	XBFZZ	30612	4999064	.INSULATOR BRUSH HOLDER SCREW	2
21	PAFZZ	16764	800551	.SCREW, MACHINE BRUSH HOLDER	2
22	PAFZZ	16764	1891596	.ROTOR ASSEMBLY ALTERNATOR	1
23	XBFZZ	16764	800562	.TERMINAL, LUG STATOR CONNECTION	3
24	XDFZZ	16764	800560	.STATOR ASSEMBLY ALTERNATOR	1
25	PAFZZ	16764	800549	.SCREW RETAINER RETAINER	3
26	XBFZZ	16764	800544	.RETAINER BEARING, ALTERNATOR	1
27	XBFZZ	16764	800547	.COLLAR BEARING, ALTERNATOR SHAFT	1
28	PAFZZ	16764	1934458	.GASKET BEARING RETAINER	1
29	PAFZZ	16764	908019	.BEARING, BALL ALTERNATOR SHAFT	1
30	XAFZZ	16764	801138	.FRAME	1

END OF FIGURE

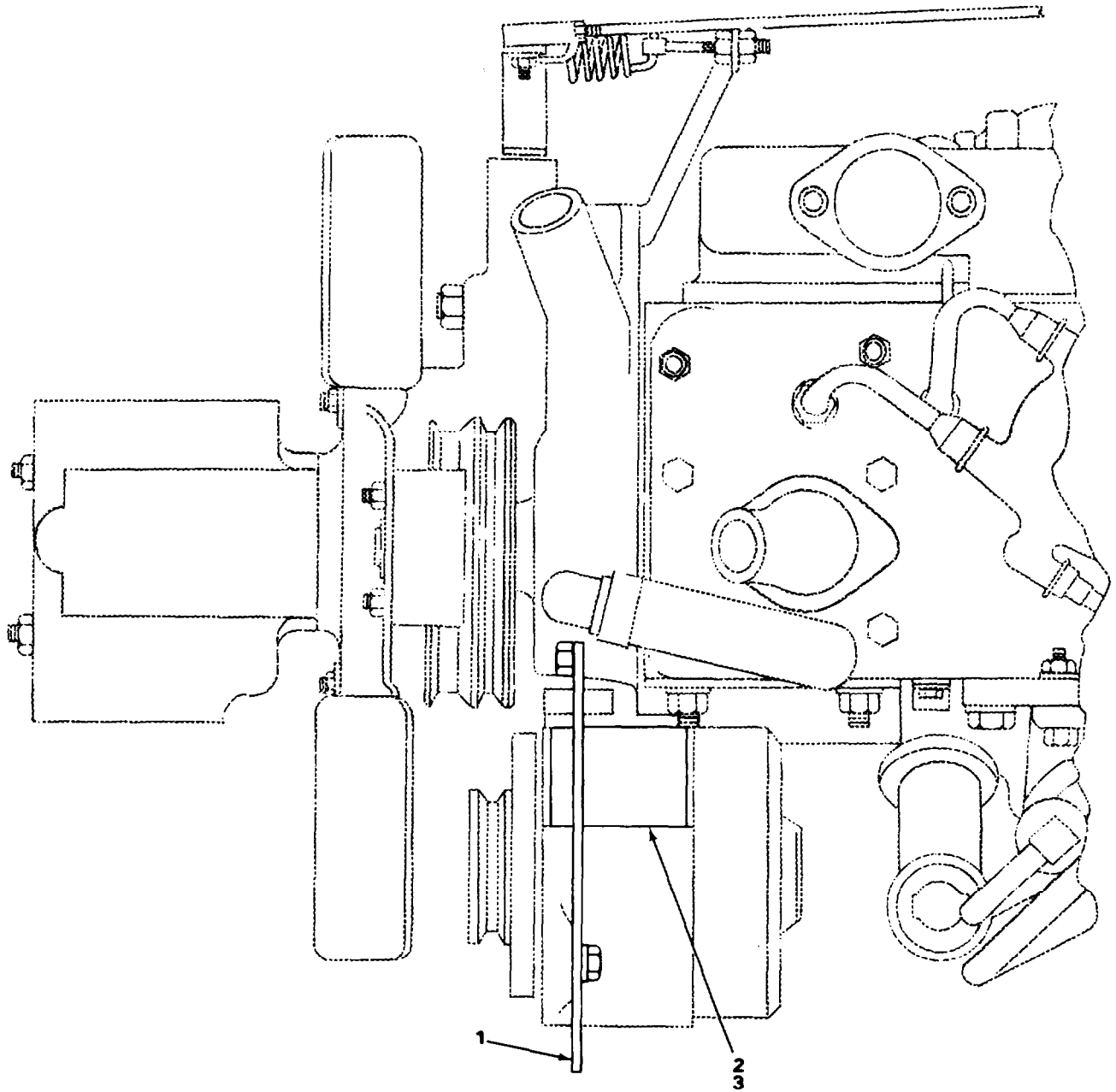

TA509598

FIGURE 60. ALTERNATOR BRACKET FOR ENGINE P/N F163 08554.



SECTION II TM 10-3930-621-24P

(1)	(2)	(3)	(4)	(5)	(6)
ITEM	SMR		PART		
NO	CODE	CAGEC	NUMBER	DESCRIPTION AND USABLE ON CODES (UOC)	QTY

GROUP 0601 GENERATOR, ALTERNATOR

FIG. 60 ALTERNATOR BRACKET FOR  
ENGINE P/N F163 08554

1	PFOZZ	OAHUO	74856618	STRAP ALTERNATOR ADJUSTING UOC:CGJ	1
2	XDOZZ	OAHUO	8610704-2	BRACKET ALTERNATOR UOC:CGJ	1
3	XBFZZ	30612	4255041-8	NUT, FLANGED, HEXAGON CCLUMN SUPPORT 3/8-16 THD SIZE UOC:CGH	2

END OF FIGURE

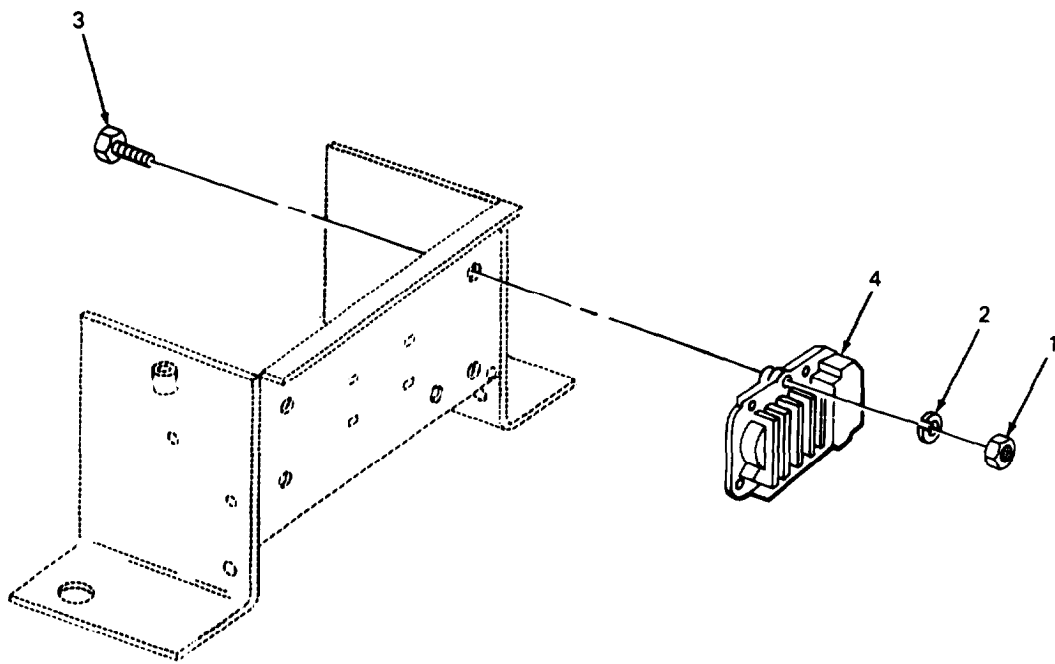

TA509599

FIGURE 61. VOLTAGE REGULATOR.

SECTION II			TM 10-3930-621-24P		
(1)	(2)	(3)	(4)	(5)	(6)
ITEM	SMR		PART		
NO	CODE	CAGEC	NUMBER	DESCRIPTION AND USABLE ON CODES (UOC)	QTY
				GROUP 0602 GENERATOR REGULATOR	
				FIG. 61 VOLTAGE REGULATOR	
1	PAOZZ	96906	MS51967-2	NUT, PLAIN, HEXAGON	4
2	PAOZZ	96906	MS35338-44	WASHER, LOCK REGULATOR SWITCH AND BRACKET UOC:CGJ	4
2	PAOZZ	96906	MS35335-33	WASHER, LUCK VOLTAGE REGULATOR UOC:CGH	4
3	PAOZZ	96906	MS90728-7	SCREW, CAP, HEXAGON H	4
4	PAOZZ	16764	1985903	REGULATOR, VOLTAGE BATTERY CHARGING CIRCUIT	1

END OF FIGURE

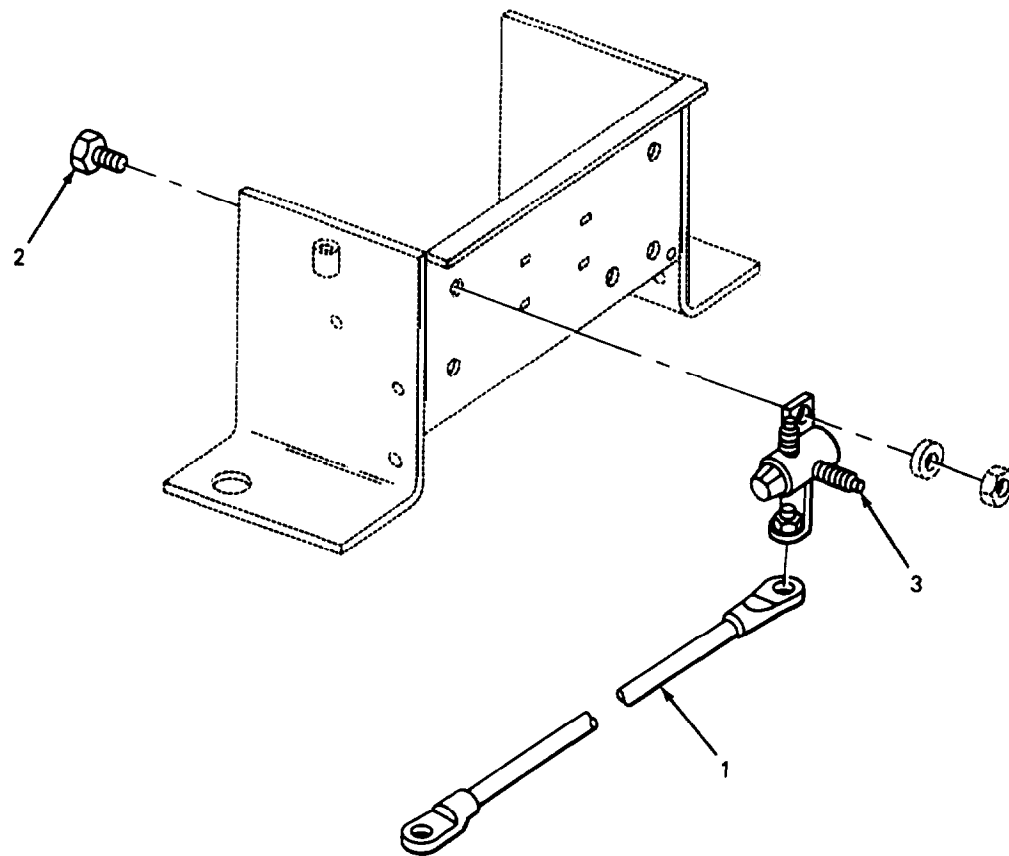

TA509600

FIGURE 62. STARTER SOLENOID RELAY.

**SECTION II**

**TM 10-3930-621-24P**

(1)	(2)	(3)	(4)	(5)	(6)
ITEM	SMR		PART		
NO	CODE	CAGEC	NUMBER	DESCRIPTION AND USABLE ON CODES (UOC)	QTY
				GROUP 0603 STARTING MOTOR	
				FIG. 62 STARTER SOLENOID RELAY	
1	PAOZZ	6N299	4773817	LEAD, ELECTRICAL SOLENOID TO STARTER	1
2	PAOZZ	96906	MS90725-5	SCREW, CAP, HEXAGON	2
3	PAOZZ	16764	001466	RELAY, ELECTROMAGNET STARTER SOLENOID	1

END OF FIGURE

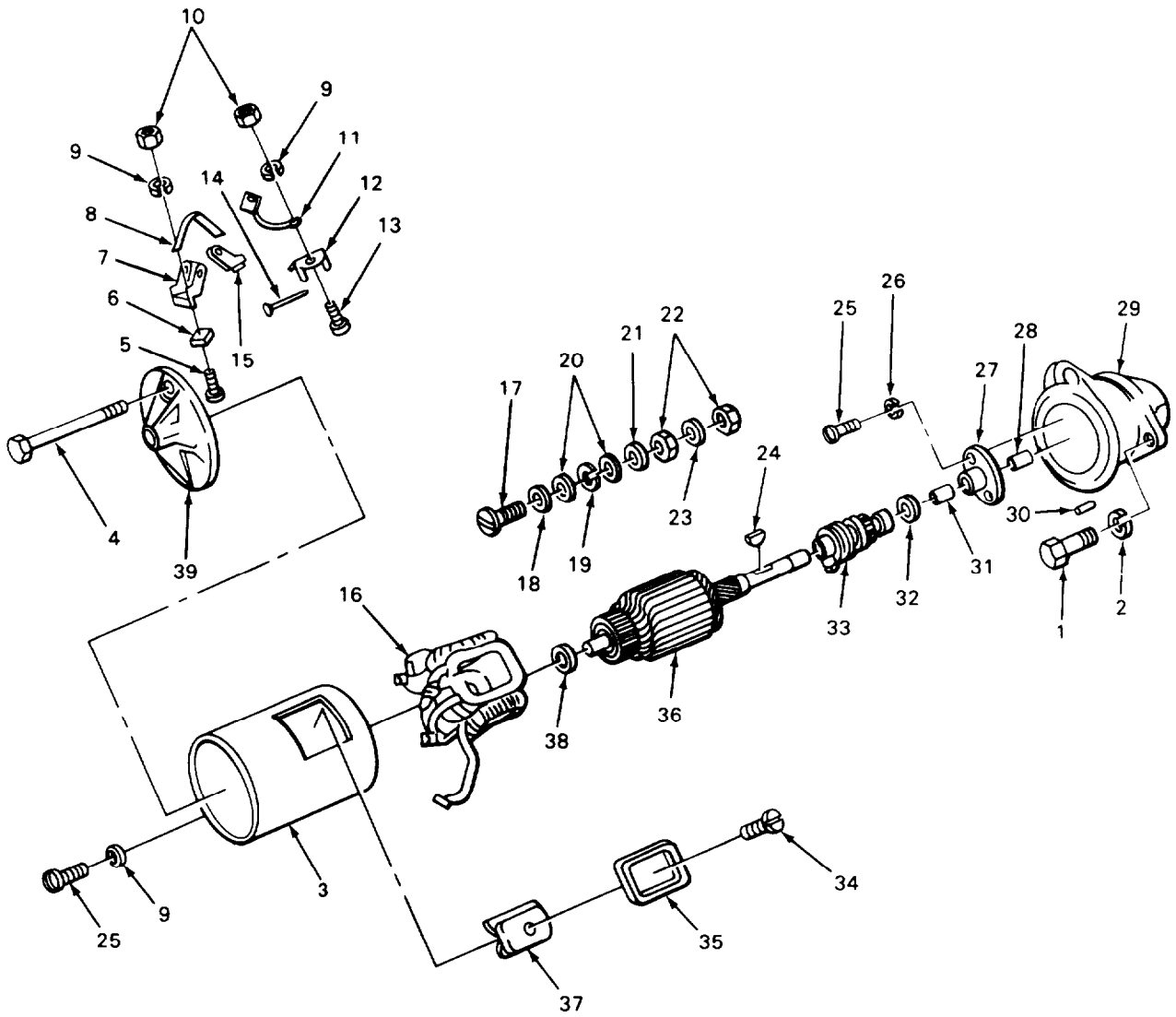
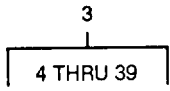

TA509601

FIGURE 63. STARTER.

## SECTION II

TM 10-3930-621-24P

(1) ITEM NO	(2) SMR CODE	(3) CAGEC	(4) PART NUMBER	(5) DESCRIPTION AND USABLE ON CODES (UOC)	(6) QTY
GROUP 0603 STARTING MOTOR					
FIG. 63 STARTER					
1	PAOZZ	96906	MS90728-85	SCREW, CAP, HEXAGON H	2
2	PAOZZ	96906	MS35338-47	WASHER, LOCK STARTER MTG	2
3	PAOFF	16764	1109374	STARTER, ENGINE, ELEC	1
4	PAFZZ	16764	1939970	.BOLT, EXTERNALLY REL STARTER ASSEMBLY	2
5	PAFZZ	96906	MS24629-25	.SCREW, MACHINE BRUSH	4
6	PAFZZ	16764	1906945	.BRUSH, ELECTRICAL STARTER	4
7	PAFZZ	16764	1926618	.BRUSH HOLDER ELECTRICAL, STARTER	2
8	PAFZZ	16764	1940475	.SPRING, BRUSH HOLDER	2
9	PAFZZ	96906	MS35338-43	.WASHER, LOCK BRUSH ASSEMBLY	9
10	PAFZZ	96906	MS35649-202	.NUT, PLAIN, HEXAGON BRUSH ASSEMBLY	8
11	PAFZZ	OAHUO	4055873	.LEAD, ELECTRICAL BRUSH GROUND	4
12	PAFZZ	16764	1941075	.SUPPORT	2
13	PAFZZ	16764	274738	.SCREW, MACHINE BRUSH SUPPORT	4
14	PAFZZ	16764	1940474	.PIN, STRAIGHT, HEADED BRUSH SUPPORT	2
15	PAFZZ	16764	1940477	.BRUSH HOLDER ELECTRICAL, STARTER	2
16	XBFZZ	16764	1940471	.WINDING, FIELD STARTER	1
17	XBFZZ	16764	1956246	.STUD, TERMINAL CABLE	1
18	XBFZZ	24617	1961387	.WASHER, FLAT TERMINAL STUD	1
19	PAFZZ	96906	MS35338-45	.WASHER, LOCK TERMINAL STUD	1
20	XBFZZ	16764	1918226	.WASHER, FLAT TERMINAL STUD	2
21	XDFZZ	16764	1918225	.WASHER, FLAT TERMINAL STUD	1
22	XDFZZ	24617	134559	.NUT, PLAIN, HEXAGON TERMINAL STUD	2
23	XBFZZ	16764	1961386	.BUSHING, TERMINAL STUD	1
24	PAFZZ	96906	MS35756-9	.KEY, WOODRUFF ARMATURE SHAFT	1
25	PAFZZ	96906	MS35207-262	.SCREW, MACHINE LEAD	3
26	PAFZZ	16764	1915476	.WASHER, LOCK BUSHING	2
27	PAFZZ	16764	1928302	.BEARING, SLEEVE DRIVE END	1
28	PAFZZ	16764	810620	.BEARING, SLEEVE DRIVE EN	1
29	XBFZZ	16764	1958713	.HOUSING DRIVE, END	1
33	PAFZZ	73342	44739	.PIN, STRAIGHT, HEADLE	1
31	PAFZZ	16764	1838670	.BEARING, SLEEVE CENTER	1
32	PAFZZ	16764	1918227	.WASHER, FLAT STARTER SHAFT	1
33	PAFZZ	16764	1925079	.DRIVE, ENGINE, ELECTR STARTER	1
34	PAFZZ	16764	1913960	.SCREW, MACHINE FIELD COIL MTG	4
35	XBFZZ	16764	1940467	.INSULATOR FIELD WINDING	4
36	PAFZZ	16764	1949452	.ARMATURE STARTER ASSEMBLY	1
37	XAFZZ	16764	1940469	.POLE SHOE	4
38	PAFZZ	16764	1914842	.WASHER, SPACER	1
39	PAFZZ	16764	1941109	.FRAME STARTER END HOUSING	1

END OF FIGURE

4  
5 THRU 39

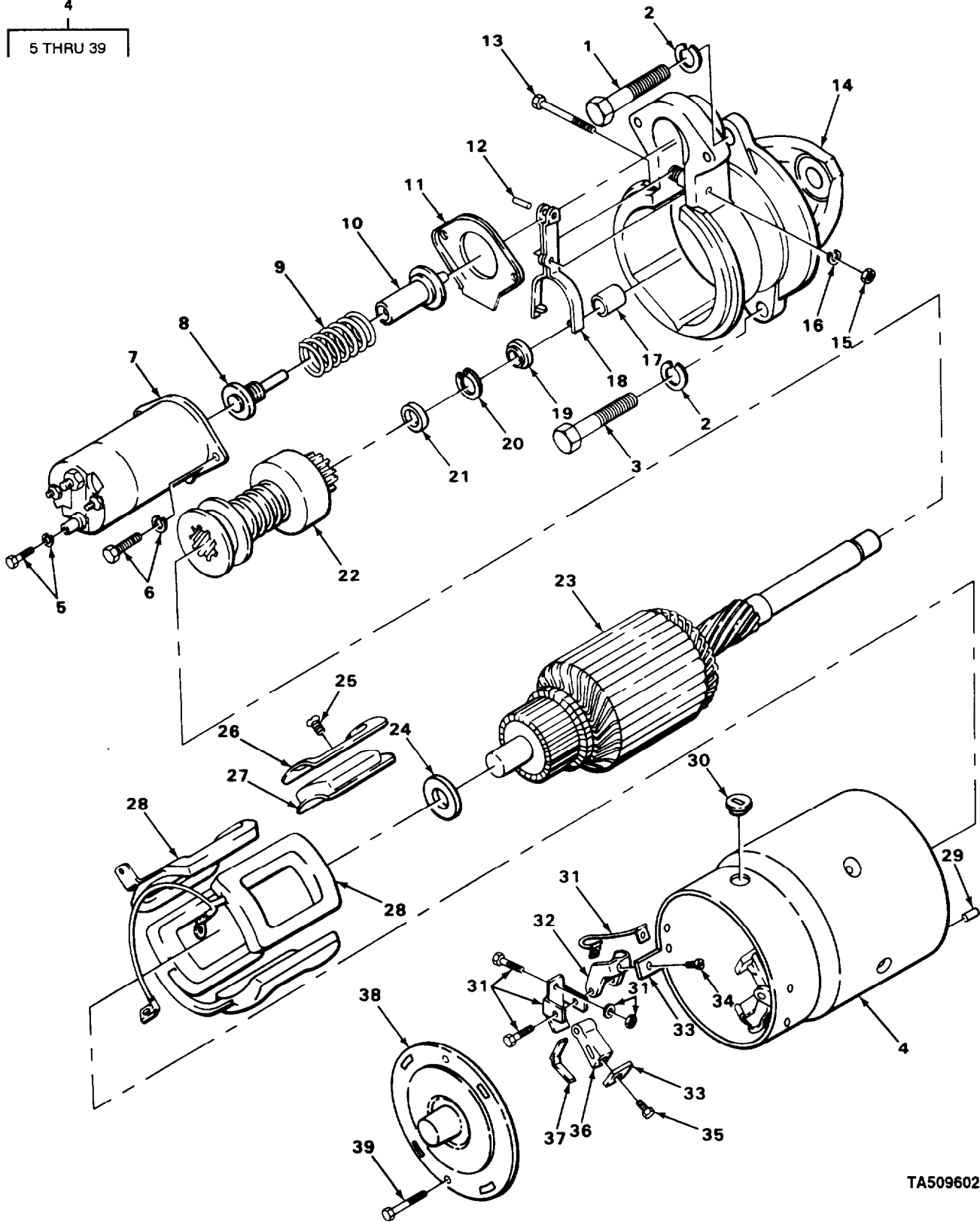

TA509602

FIGURE 64. STARTER FOR ENGINE P/N F163 08554.



## SECTION II

TM 10-3930-621-24P

(1) ITEM NC	(2) SMR CODE	(3) CAGEC	(4) PART NUMBER	(5) DESCRIPTION AND USABLE ON CODES(UOC)	(6) QTY
GROUP 0603 STARTING MOTOR					
FIG. 64 STARTER FOR ENGINE					
P/N F163 08554					
1	XDOZZ	OAHUO	0921210-1	SCREW,CAP,HEXAGON UOC:CGJ	1
2	XDOZZ	OAHUO	0916965-7	LOCKWASHER UOC:CGJ	3
3	XDOZZ	OAHUO	0920415-7	SCREW,CAP,HEXAGON UOC:CGJ	2
4	PAOZZ	16764	1109086	STARTER,ENGINE ELEC UOC:CGJ	1
5	XDFZZ	OAHUO	4997184-9	.SCREW & LOCKWASHER UOC:CGJ	1
6	XDFZZ	OAHUO	0901228-7	.SCREW UOC:CGJ	2
7	PAFZZ	16764	0981	.RELAY,ELECTROMAGNET UOC:CGJ	1
6	XDFZZ	OAHUO	4913374-7	.CONTACT,ASSY UOC:CGJ	1
9	XCFZZ	OAHUO	4997176-5	.SPRING UOC:CGJ	1
19	XDFZZ	OAHUO	0246077-2	.PLUNGER UOC:CGJ	1
11	PPFZZ	OAHUO	4913373-9	.BOOT UOC:CGJ	1
12	XDFZZ	OAHUO	4910797-2	.PIN UOC:CGJ	1
13	XDFZZ	OAHUO	4997175-7	.STUD UOC:CGJ	1
14	XDFZZ	OAHUO	4908997-2	.HOUSING,DRIVE UOC:CGJ	1
15	XDFZZ	OAHUO	0246098-8	.NUT,SHIFT UOC:CGJ	1
16	PPFZZ	96906	MS35333-41	.LOCKWASHER UOC:CGJ	1
17	XDFZZ	OAHUO	4044397-0	.BUSHING UOC:CGJ	1
18	XDFZZ	OAHUO	4998851-2	.LEVER,SHIFT UOC:CGJ	1
19	XDFZZ	OAHUO	0243855-4	.COLLAR,THRUST UOC:CGJ	1
20	XDFZZ	OAHUO	4997181-5	.RING UOC:CGJ	1
21	XDFZZ	OAHUO	4997180-7	.COLLAR UOC:CGJ	1
22	PAFZZ	16764	1952410	.DRIVE,ENGINE,ELECTR UOC:CGJ	1
23	XDFZZ	OAHUO	4908995-6	.ARMATURE UOC:CGJ	1
24	XDFZZ	OAHUO	4042657-5	.WASHER,FLAT	1

SECTION II			TM 10-3930-621-24P			
(1)	(2)	(3)	(4)		(5)	(6)
ITEM	SMR		PART			
NO	CODE	CAGEC	NUMBER		DESCRIPTION AND USABLE ON CODES(UOC)	QTY
25	XDFZZ	OAHUO	4054758-0		UOC:CGJ .SCREW	4
24	PPFZZ	OAHUO	1927853		UOC:CGJ .INSULATION	4
27	XDFZZ	OAHUO	4051269-1		UOC:CGJ .POLE,SHOE	4
28	XDFZZ	OAHUO	4913372-1		UOC:CGJ .COIL ASSY,FIELD	1
29	XDFZZ	OAHUO	4042650-4		UOC:CGJ .PIN,DOWEL	1
30	PAFZZ	OAHUO	4913376-2		UOC:CGJ .GROMMET	1
31	PAFZZ	16764	1928015		UOC:CGJ .PARTS KIT,ENGINE	2
32	XDFZZ	OAHUO	4055871-0		UOC:CGJ .HOLDER,GROUND	2
33	PAFZZ	75255	RS60		UOC:CGJ .BRUSH	4
34	XDFZZ	UAHUO	0927149-5		UOC:CGJ .SCREW	2
35	XDFZZ	OAHUO	0927150-3		UOC:CGJ .SCREW	2
36	XDFZZ	OAHUO	4051279-0		UOC:CGJ .HOLDER	2
37	PAFZZ	OAHUO	1926622		UOC:CGJ .SPRING,FLAT	2
38	XDFZZ	OAHUO	4913371-3		UOC:CGJ .FRAME	1
39	XDFZZ	OAHUO	0231321-1		UOC:CGJ .BOLT,THRU	1

END OF FIGURE



6  
7 THRU 11

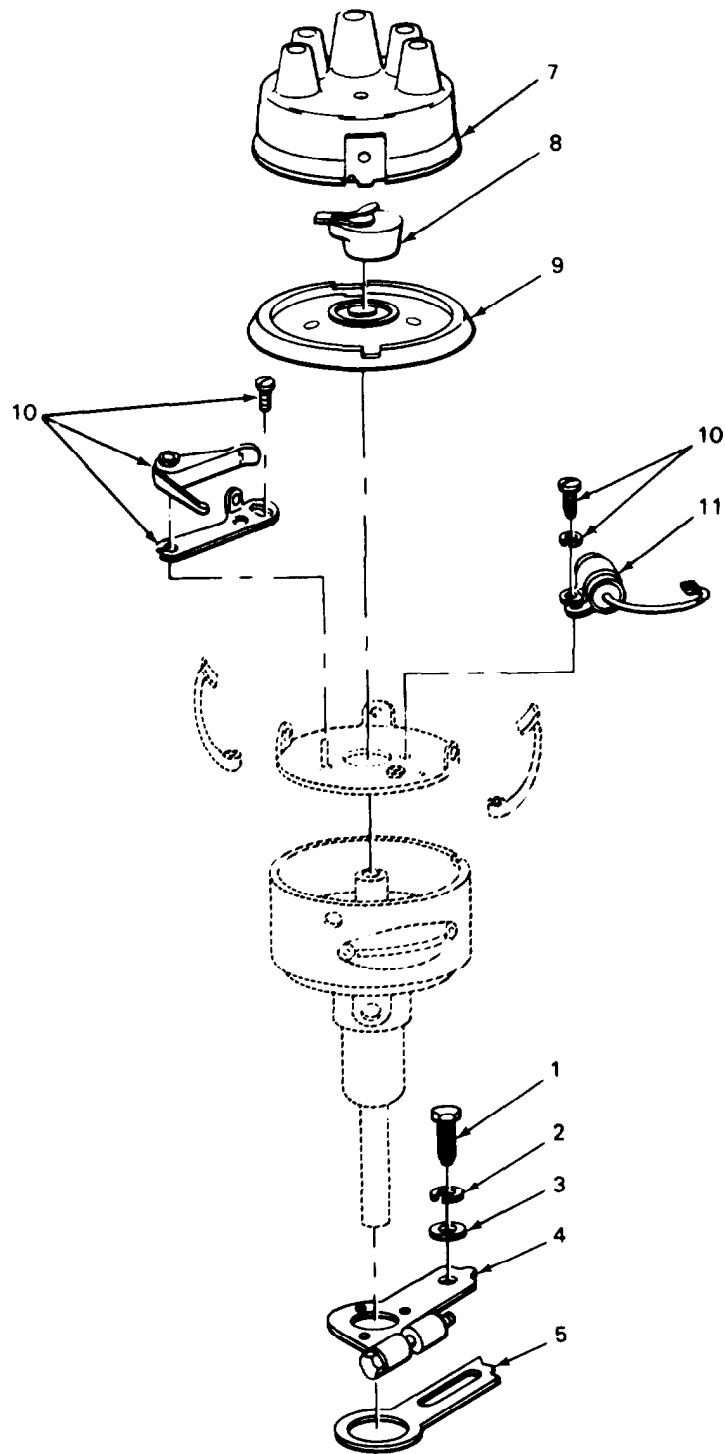

TA509603

FIGURE 65. DISTRIBUTOR.

## SECTION II

TM 10-3930-621-24P

(1) ITEM NC	(2) SMR CODE	(3) CAGEC	(4) PART NUMBER	(5) DESCRIPTION AND USABLE ON CODES(UOC)	(6) QTY
GROUP 0605 IGNITION COMPONENTS					
FIG. 65 DISTRIBUTOR					
1	PAOZZ	96906	MS90725-5	SCREW,CAP,HEXAGON	1
2	PAOZZ	96906	MS35338-44	WASHER,LOCK	1
3	PAOZZ	96906	MS27183-10	WASHER,FLAT	1
4	XBOZZ	16764	1838144	ARM,DISTRIBUTOR HOLD-DOWN	1
5	PAOZZ	16764	815095	DIAL TIMING	1
6	PAOOZ	16764	1111712	DISTRIBUTOR,IGNITIO ASSEMBLY,ENGINE	1
7	PAOZZ	16764	811735	.CAP,IGNITION DISTRI	1
6	PAOZZ	78174	DR158	.ROTOR,IGNITION DIST	1
9	PAOZZ	16764	1900119	.COVER HOUSING,DISTR (INCLUDES GASKET AND SEAL)	1
10	PAOZZ	16764	1911119	.CONTACT SET DISTRIBUTOR	1
11	PAOZZ	16764	1928111	.CAPACITOR,FIXED DISTRIBUTOR	1

END OF FIGURE

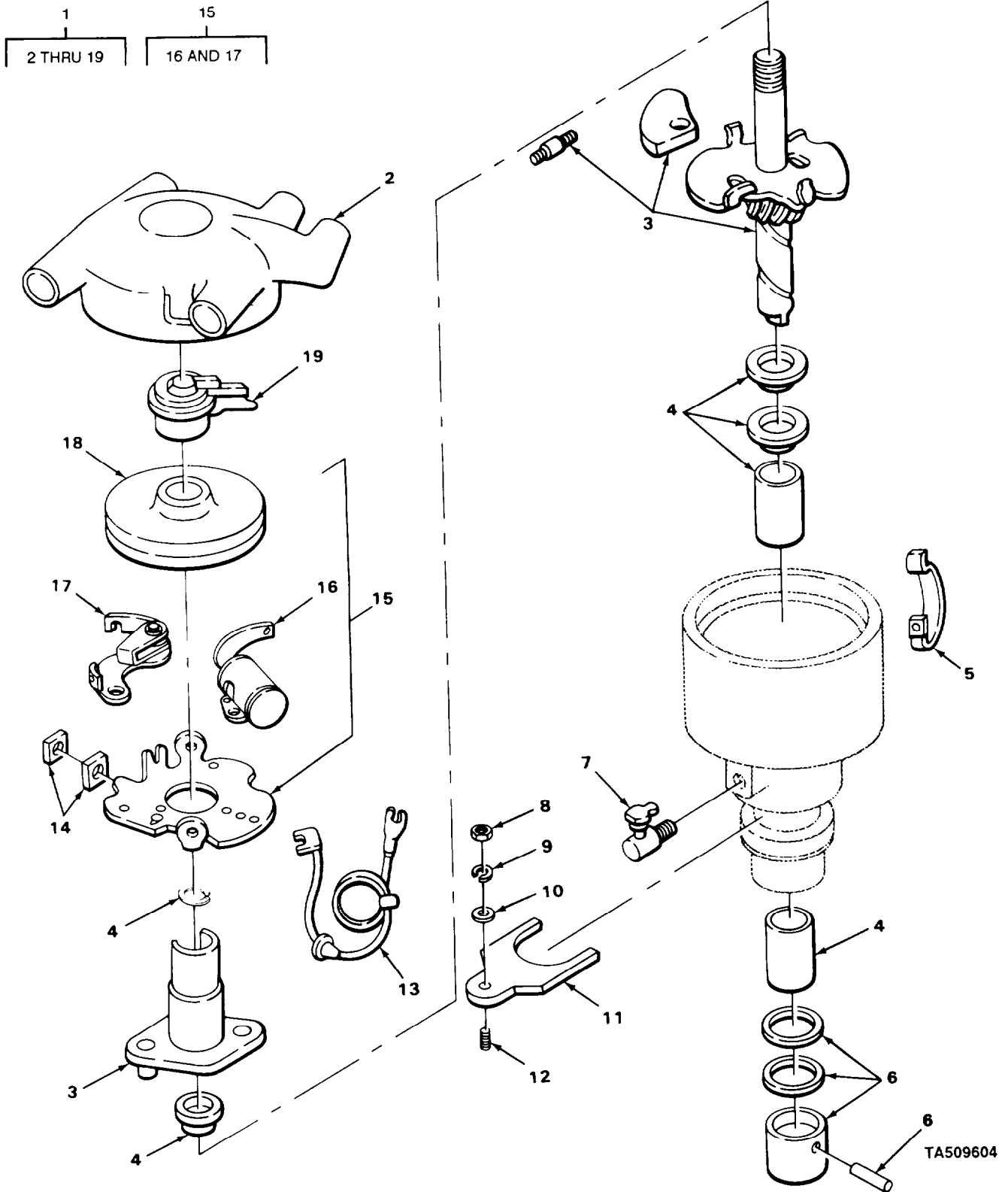

FIGURE 66. DISTRIBUTOR FOR ENGINE P/N F16308554.

## SECTION II

TM 10-3930-621-24P

(1) ITEM NO	(2) SMR CODE	(3) CAGEC CAGEC	(4) PART NUMBER	(5) DESCRIPTION AND USABLE ON CODES(UOC)	(6) QTY
GROUP 0605 IGNITION COMPONENTS					
FIG. 66 DISTRIBUTOR FOR ENGINE P/N F163 08554					
1	PAOOO	OAHUO	4857878-5	DISTRIBUTOR,IGNITIO UOC:CGJ	1
2	PAOZZ	19728	1BT1111A	.CAP,IGNITION,DISTR UOC:CGJ	1
3	XDOZZ	OAHUO	4913252-5	.SHAFT GOVERNOR CAM ASSEMBLY UOC:CGJ	1
4	PAOZZ	OAHUO	4914181-5	.BEARING & PART PKG UOC:CGJ	1
5	XDOZZ	OAHUO	4909114-3	.HINGE PKG UOC:CGJ	1
6	XDOZZ	OAHUO	4909110-1	.COLLAR & GEAR PKG UOC:CGJ	1
7	PAOZZ	19728	8X1590	.FITTING,LUBRICATION UOC:CGJ	1
8	PAOZZ	92392	0916950-9	.NUT UOC:CGJ	1
9	XDOZZ	OAHUO	0916965-7	.WASHER,LOCK UOC:CGJ	1
10	XDOZZ	OAHUO	3918266-8	.WASHER,FLAT UOC:CGJ	1
11	XDZZZ	OAHUO	4858103-7	.CLAMP,DISTRIBUTOR UOC:CGJ	1
12	XDOZZ	OAHUO	4938595-4	.STUD,DISTRIBUTOR UOC:CGJ	1
13	XDOZZ	OAHUO	4909105-1	.LEAD ASSEMBLY UOC:CGJ	1
14	XDOZZ	OAHUO	4913284-8	.CLIP & INSULATOR PK UOC:CGJ	1
15	PAOOO	OAHUO	4909104-4	.BREAKER PLATE ASSEM UOC:CGJ	1
16	KFOZZ	77820	AUC123	..CONDENSOR PART OF KIT P/N 74910178 UOC:CGJ	1
17	KFOZZ	OAHUO	4909100-2	..CONTACT SET PART OF KIT P/N 74910178 UOC:CGJ	1
18	XCOZZ	OAHUO	4939112-7	.PLATE ASSEMBLY SEAL UOC:CGJ	1
19	PAOZZ	19728	1GPL0160	.ROTOR,IGNITION DIST PART OF KIT P/N 74910178 UOC:CGJ	1

END OF FIGURE

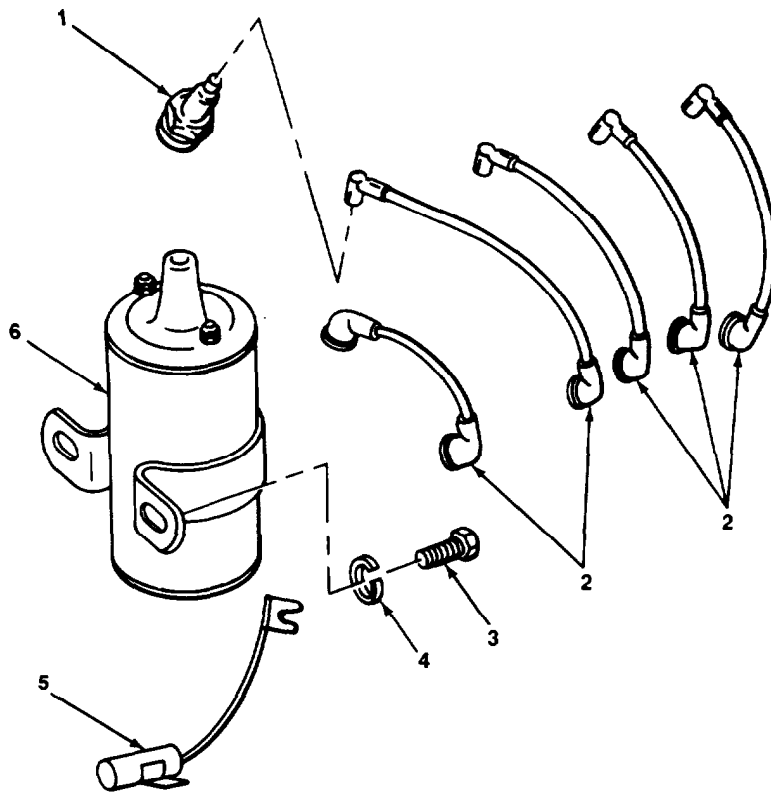

TA509605

FIGURE 67. IGNITION, COIL, AND CABLE SET.



**SECTION II**

**TM 10-3930-621-24P**

(1) ITEM NO	(2) SMR CODE	(3) CAGEC	(4) PART NUMBER	(5) DESCRIPTION AND UASABLE ON CODES (UOC)	(6) QTY
GROUP 0605 IGNITION COMPONENTS					
FIG. 67 IGNITION, COIL, AND CABLE SET					
1	PAOZZ	70040	CR85	PLUG, SPARK IGNITION	4
2	XDOZZ	30612	74749520-8	CABLE SET, IGNITION PLUG WIRES	1
3	PAOZZ	96906	MS90725-155	SCREW, CAP, HEXAGON	2
4	PAOZZ	96906	MS35338-45	WASHER, LOCK	2
5	PAOZZ	24617	1907215	CAPACITOR, FIXED .025 MFD, IGNITION COIL	1
6	PAOZZ	16764	1115065	COIL, IGNITION	1

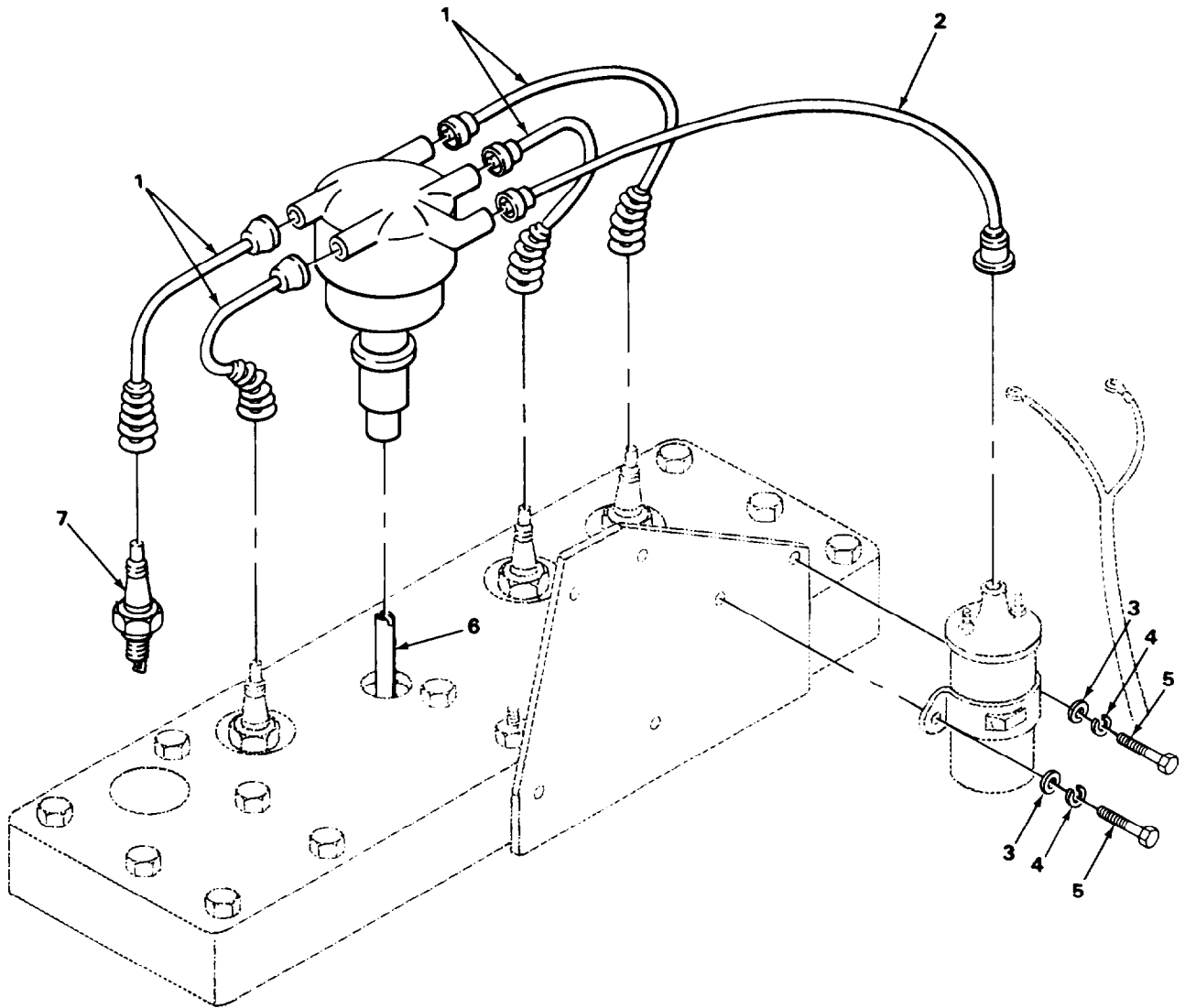

TA509606

FIGURE 68. IGNITION WIRES AND SPARK PLUGS FOR ENGINE P/N F163 08554.

SECTION II			TM 10-3930-621-24P		
(1)	(2)	(3)	(4)	(5)	(6)
ITEM	SMR		PART		
NO	CODE	CAGEC	NUMBER	DESCRIPTION AND USABLE ON CODES(UOC)	QTY
GROUP 0605 IGNITION COMPONENTS					
FIG. 68 IGNITION WIRES AND SPARK SLUGS FOR ENGINE P/N F163 08554					
1	PAOZZ	OAHUO	4859424-6	WIRE ASSEMBLY,SPARK UOC:CGJ	4
2	PAOZZ	OAHUO	74859423	LEAD,ELECTRICAL UOC:CGJ	1
3	XDOZZ	OAHUO	0919326-9	WASHER UOC:CGJ	2
4	PFOZZ	96906	MS35333-41	WASHER,LOCK UOC:CGJ	2
5	XCOZZ	OAHUO	0925205-7	SCREW,CAP,HEXAGON UOC:CGJ	2
6	PAOZZ	14351	F400M00279	SHAFT,STRAIGHT DISTRIBUTOR UOC:CGJ	1
7	XDOZZ	02978	SP207S00016RD	PLUG,SPARK,RD16 UOC:CGJ	4

END OF FIGURE

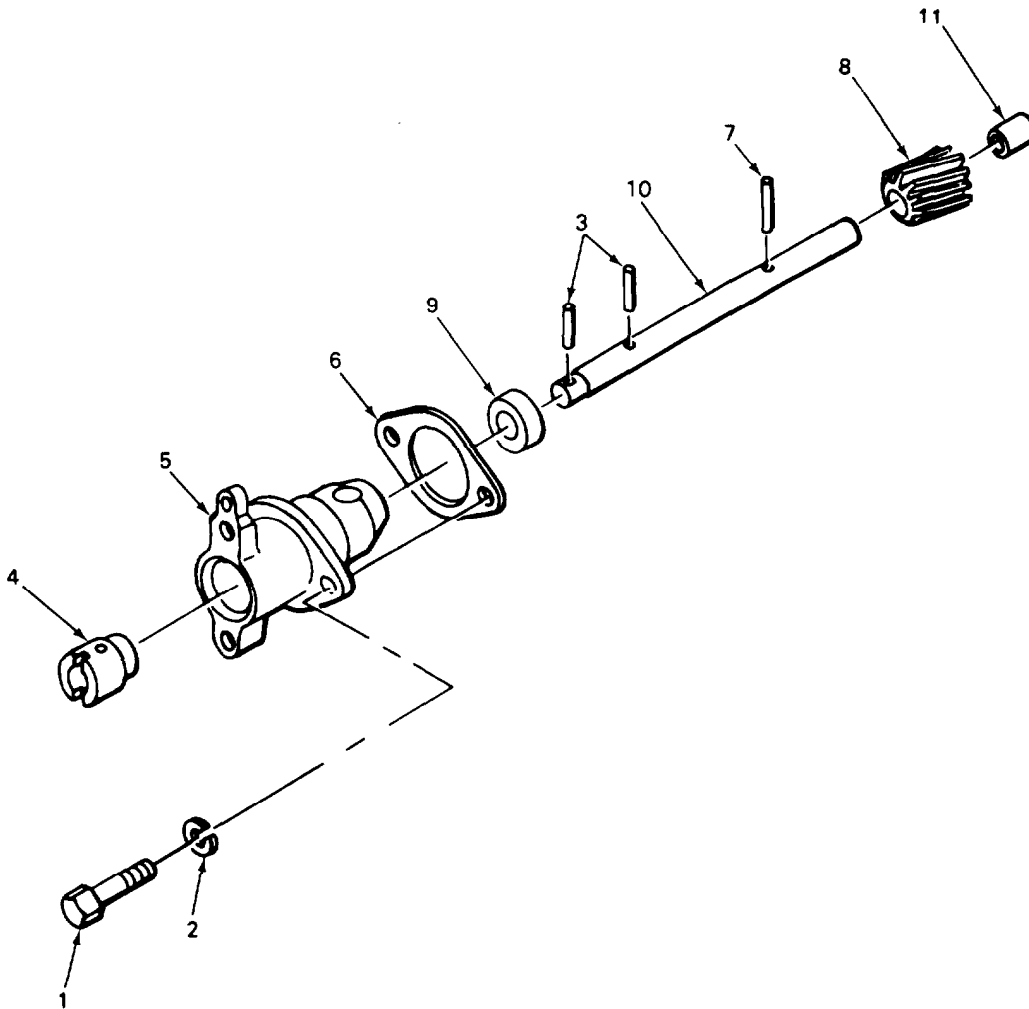

TA509607

FIGURE 69. DISTRIBUTOR DRIVE AND RELATED PARTS.

## SECTION II

TM 10-3930-621-24P

(1) ITEM NO	(2) SMR CODE	(3) CAGEC CAGEC	(4) PART NUMBER	(5) DESCRIPTION AND USABLE ON CODES(UOC)	(6) QTY
GROUP 0605 IGNITION COMPINENTS					
FIG. 69 DISTRIBUTOR DRIVE AND RELATED PARTS					
1	PAFZZ	96906	MS90728-31	BOLT,MACHINE	2
2	PAFZZ	96906	MS35338-45	WASHER,LOCK	2
3	XBFZZ	64104	26745	PIN,SPRING DISTRIBUTOR DRIVE SHAFT	2
4	XBFZZ	64104	85635	COUPLING,SHAFT DISTRIBUTOR DRIVE	1
5	XBFZZ	64104	151734	BODY DISTRIBUTOR DRIVE	1
6	PAFZZ	64104	B9985	GASKET DISTRIBUTOR HOUSING PART OF KIT P/N 900-296	1
7	XDFZZ	64104	26529	PIN,ROLL DRIVE SHAFT	1
8	PAFZZ	64104	98051	GEAR,OIL PUMP DISTRIBUTOR DRIVE	1
9	XBFZZ	64104	B7747	.COLLAR SHAFT,DISTRIBUTOR DRIVE	1
10	XBFZZ	64104	151773	SHAFT,DRIVE DISTRIBUTOR	1
11	PAFZZ	64104	B9984	BUSHING,SLEEVE DISTRIBUTOR CALVE	1

END OF FIGURE

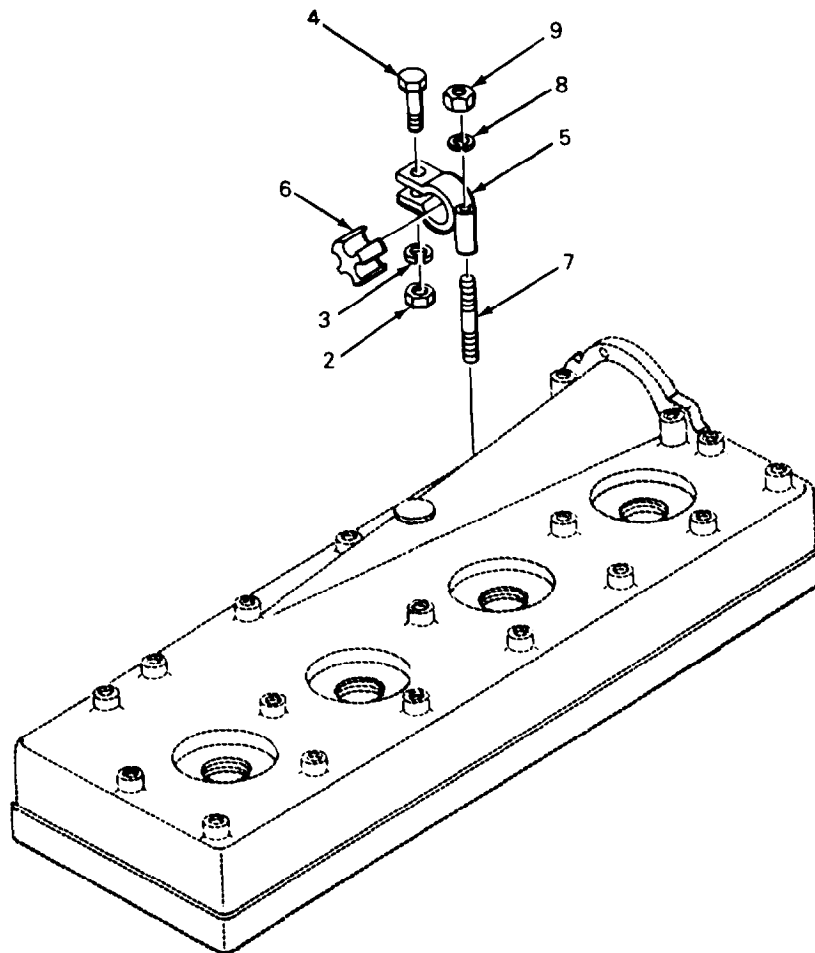
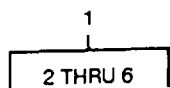

TA509608

FIGURE 70. IGNITION CABLE SUPPORT

**SECTION II**

**TM 10-3930-621-24P**

(1) ITEM NO	(2) SMR CODE	(3) CAGEC	(4) PART NUMBER	(5) DESCRIPTION AND UASABLE ON CODES (UOC)	(6) QTY
GROUP 0605 IGNITION COMPONENTS					
FIG. 70 IGNITION CABLE SUPPORT					
1	XBOOO	64104	DB10038A	CABLE SUPPORT IGNITION	1
2	PAOZZ	96906	MS27040-10	.NUT,PLAIN,SQUARE CABLE SUPPORT	1
3	PAOZZ	96906	MS35388-44	.WASHER,LOCK	1
4	PAOZZ	96906	MS35265-81	.SCREW,MACHINE	1
5	XDOZZ	64104	B10038A	.SUPPORT IGNITION CABLE	1
6	PAOZZ	64104	B10041	.BLOCK,IGNITION CB CABLE SUPPORT	1
7	XBOZZ	64104	BD10C	STUD,PLAIN CYLINDER HEAD CABLE SUPPORT	1
8	PAOZZ	96906	MS35338-47	WASHER,LOCK CYLINDER HEAD	1
9	PAOZZ	96906	MS51968-11	NUT,PLAIN,HEXAGON CYLINDER HEAD	1

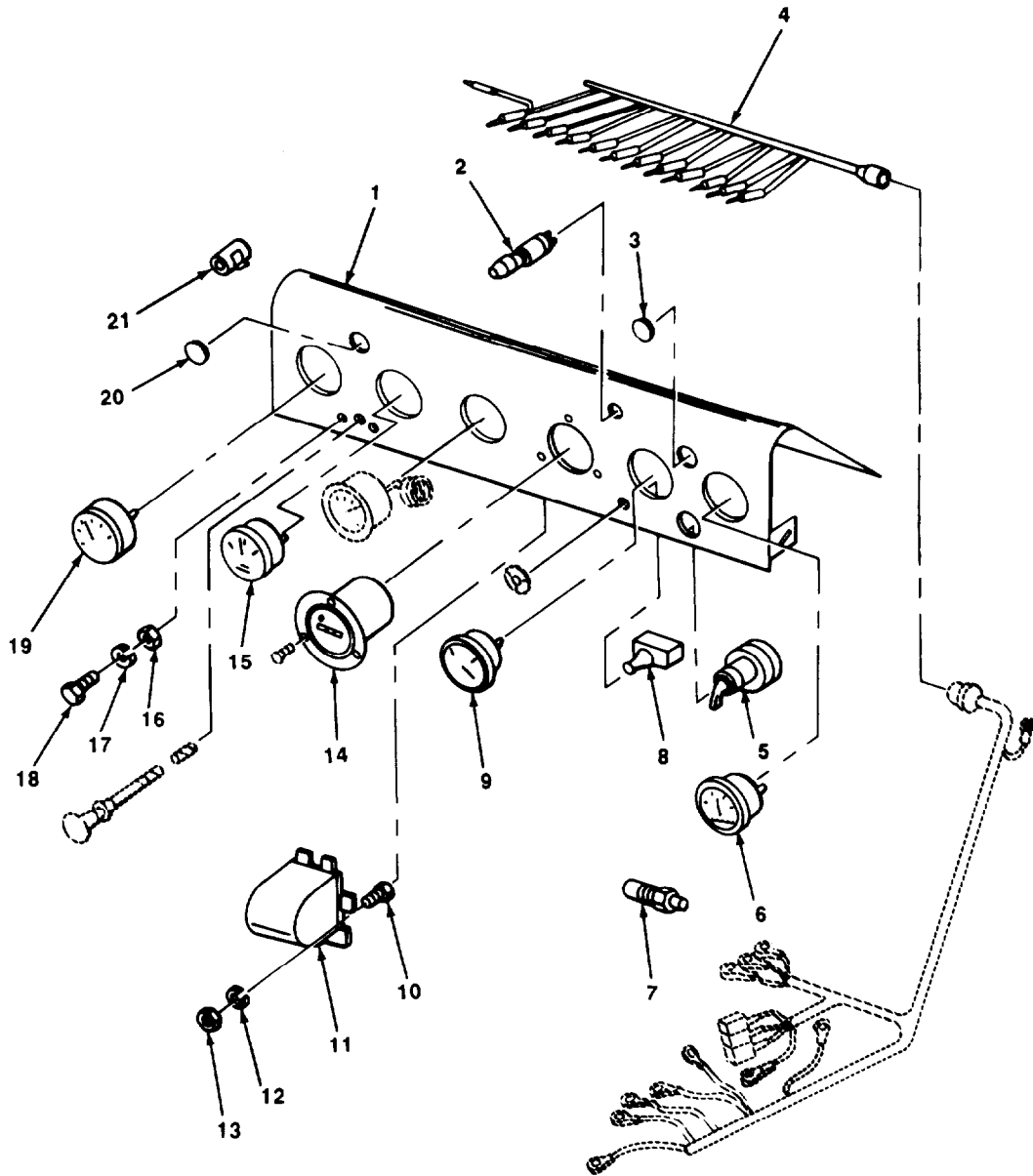

TA509609

FIGURE 71. INSTRUMENT PANEL AND RELATED PARTS.



## SECTION II

TM 10-3930-621-24P

(1) ITEM NO	(2) SMR CODE	(3) CAGEC	(4) PART NUMBER	(5) DESCRIPTION AND USABLE ON CODES(UOC)	(6) QTY
GROUP 0607 INSTRUMENT OR ENGINE CONTROL PANEL					
FIG. 71 INSTRUMENT PANEL AND RELATED PARTS					
1	XBOZZ	30612	4819088	PANEL INSTRUMENT MTG UOC:CGJ	1
1	XBOZZ	30612	4831760	PANEL,INSTRUMENT UOC:CGH	1
2	PAOZZ	16764	1996041	SWITCH,PUSH STARTER	1
3	XBOZZ	30612	4767791	PLUG,BUTTON PANEL HOLE COVER	1
4	PAOZZ	30612	4821942	WIRING HARNESS PANEL UOC:CGJ	1
4	PACZZ	30612	74831748	WIRING HARNESS,BRAN INSTRUMENT PANEL UOC:CGH	1
5	PPOZZ	96906	MS39060-2	SWITCH,ELECTRICAL ON-OFF	1
6	PAOZZ	24617	1501869	AMMETER CURRENT FLOW RATE	1
7	PAOZZ	70040	1513462	TRANSMITTER ENGINE TO INDICATOR	1
8	PAOZZ	0AHUO	4724733-3	SWITCH,PUSH-PULL LIGHT SWITCH	1
9	PAOZZ	70040	6460619	GAGE,PRESSURE,DIAL OIL	1
10	PAOZZ	96906	MS90725-6	SCREW,CAP,HEXAGON H	2
11	PAOZZ	16764	1115834	RELAY,ELECTROMAGNET SAFETY SWITCH	1
12	PAOZZ	96906	MS35338-44	WASHER,LOCK RELAY MTG	2
13	PAOZZ	96906	MS51967-2	NUT,PLAIN,HEXAGON	2
14	PAOZZ	81349	M3971/1-5	METER, TIME TOTALIZI OPERATION HOURS	1
15	PAOZZ	70040	8993241	INDICATOR,TEMPERATU ENGINE TEMPERATURE	1
16	PAOZZ	96906	MS35649-202	NUT,PLAIN,HEXAGCN	2
17	PAOZZ	96906	MS35338-43	WASHER,LOCK	2
18	PAOZZ	96906	MS35206-263	SCREW,MACHINE	2
19	PAOZZ	70040	6430694	INDICATOR,LIQUID QU FUEL LEVEL	1
20	XBOZZ	30612	4767792	PLUG,BUTTON PANEL HOLE	1
21	PAOZZ	16764	1907215	CAPACITOR,FIXED SUPPRESSION,.25 UFD	1

END OF FIGURE

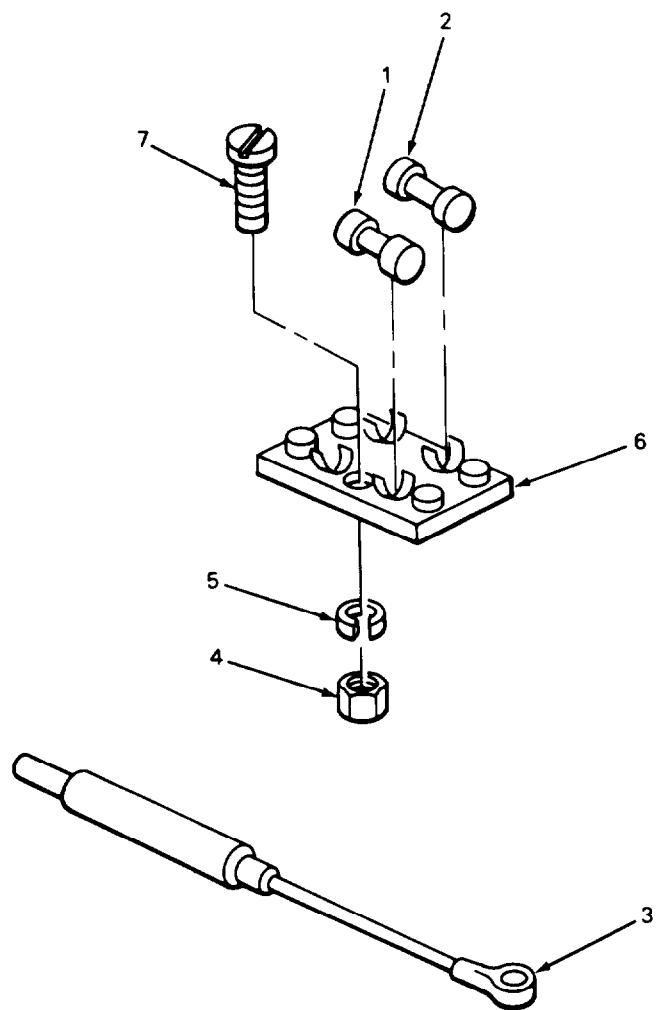

TA509610

FIGURE 72. FUSES AND RELATED PARTS.

**SECTION II**

**TM 10-3930-621-24P**

(1) ITEM NO	(2) SMR CODE	(3) CAGEC	(4) PART NUMBER	(5) DESCRIPTION AND UASABLE ON CODES (UOC)	(6) QTY
GROUP 0608 MISCELLANEOUS ITEMS					
FIG. 72 FUSES AND RELATED PARTS					
1	PAOZZ	71400	AGC20	FUSE,CARTRIDGE LIGHTING,HOURLMETER	3
2	PAOZZ	81349	FO2A250V5A	FUSE,CARTRIDGE	1
3	PAOZZ	71400	HRJ	FUSEHOLDER LIGHTING,HOURLMETER	2
4	PAOZZ	96906	MS51967-2	NUT,PLAIN,HEXAGON FUSEHOLDER MOUNTING	1
5	PAOZZ	96906	MS35338-44	WASHER,LOCK	1
6	PAOZZ	82577	714070-014	FUSEHOLDER HEADLIGHT AND INDICATOR	1
7	PAOZZ	96906	MS35206-279	SCREW,MACHINE	1

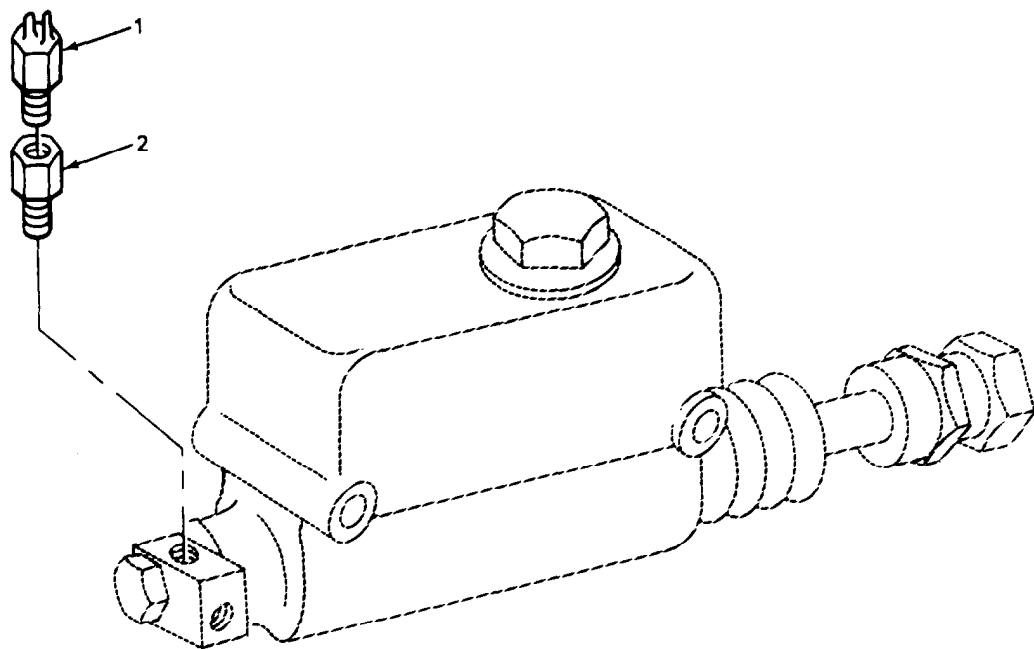

TA509611

FIGURE 73. STOPLIGHT PRESSURE SWITCH.

**SECTION II****TM 10-3930-621-24P**

(1) ITEM NO	(2) SMR CODE	(3) CAGEC	(4) PART NUMBER	(5) DESCRIPTION AND UASABLE ON CODES (UOC)	(6) QTY
				GROUP 0608 MISCELLANEOUS ITEMS	
				FIG. 73 STOPLIGHT PRESSURE SWITCH	
1	PAOZZ	13445	8629	SWITCH,PRESSURE STOPLIGHT	1
2	XBOZZ	70026	600-3	CONNECTOR UOC:CGJ	1
2	PAOZZ	30327	127B1-8X1-8X1-8	TEE,PIPE PRESSURE SWITCH UOC:CGH	1

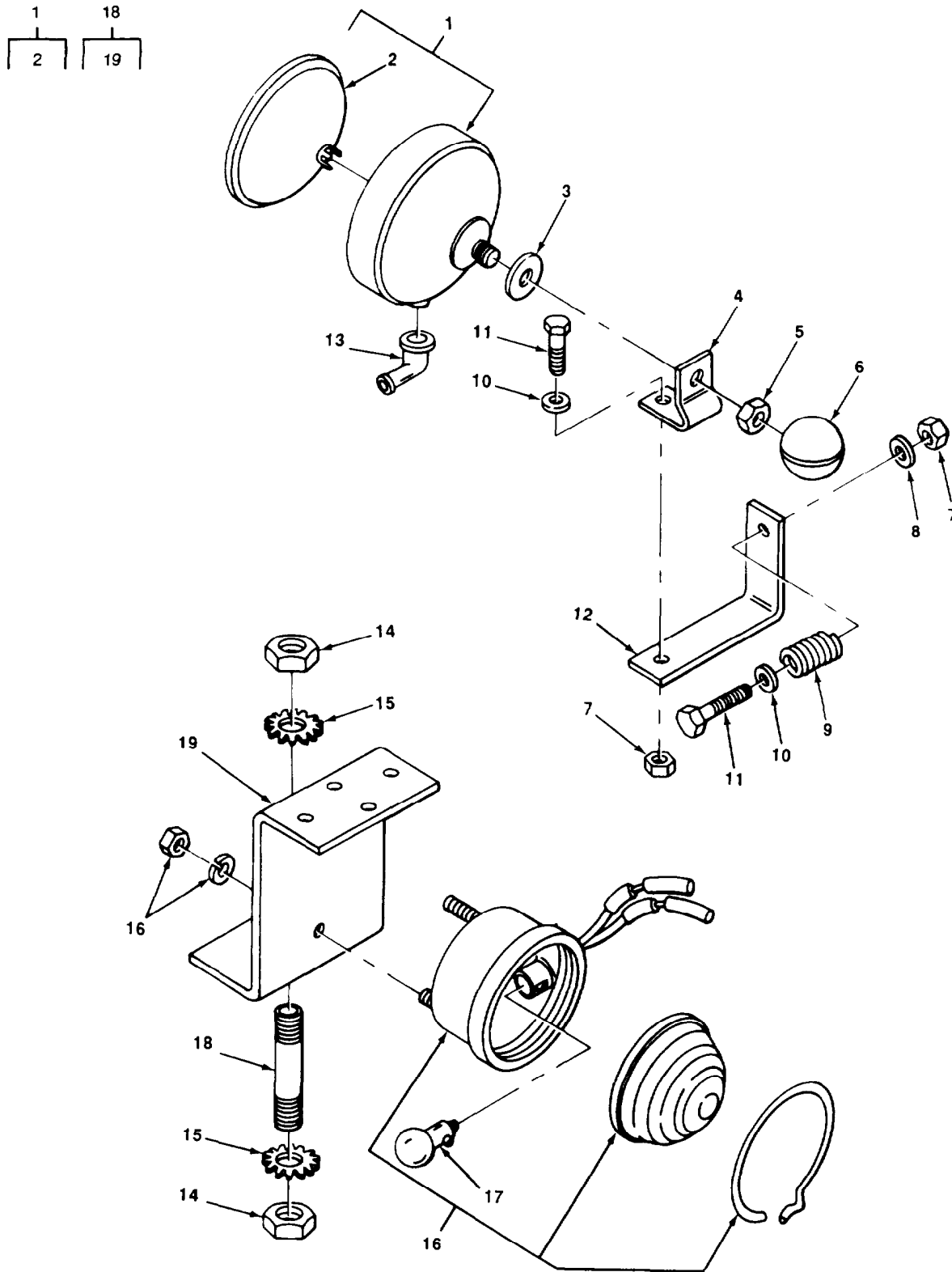

TA509612

FIGURE 74. HEADLIGHT, STOPLIGHT, TAILLIGHT, AND RELATED PARTS.

## SECTION II

TM 10-3930-621-24P

(1) ITEM NO	(2) SMR CODE	(3) CAGEC CAGEC	(4) PART NUMBER	(5) DESCRIPTION AND USABLE ON CODES(UOC)	(6) QTY
GROUP 0609 LIGHTS					
FIG. 74 HEADLIGHT, STOPLIGHT, TAILLIGHT, AND RELATED PARTS					
1	PAOOO	OAHUO	4775866-9	HEADLIGHT FRONT	1
2	PAOZZ	24446	4411	.LAMP,INCANDESCENT HEADLAMP	1
3	PAOZZ	96906	MS27183-17	WASHER,FLAT	1
4	PAOZZ	30612	4775868	BRACKET,HEADLIGHT HEADLAMP	1
5	PAOZZ	96906	MS35691-33	NUT,PLAIN,HEXAGON	1
6	PAOZZ	18876	10240012	KNOB	1
7	PAOZZ	96906	MS16228-8C	NUT,SELF-LOCKING,HE	2
8	PAOZZ	24617	446234	WASHER,FLAT	1
9	PAOZZ	72210	S5896	SPRING,HELICAL MTG BRACKET	1
10	PAOZZ	96906	MS27163-22	WASHER,FLAT MTG BRACKET	2
11	PAOZZ	96906	MS90728-110	SCREW,CAP,HEXAGON H	2
12	XBOZZ	30612	4775869	BRACKET MTG LIGHT	1
13	PAOZZ	77060	5286201	BOOT,RUBBER CUST AND MOISTURE SEAL.	1
14	PAOZZ	24617	144578	LOCKNUT,PIPE	2
15	PAOZZ	96906	MS35335-69	WASHER,LOCK	2
16	PAOZZ	20984	127-01-122	STOP LIGHT-TAILLIGHT STOP AND TAIL	1
17	PAOZZ	08108	1034	.LAMP,INCANDESCENT TAILLIGHT	1
18	PAOZZ	96906	MS51953-788	NIPPLE,PIPE	1
19	XBOZZ	30612	4816384	BRACKET LIGHT MTG	1

END OF FIGURE

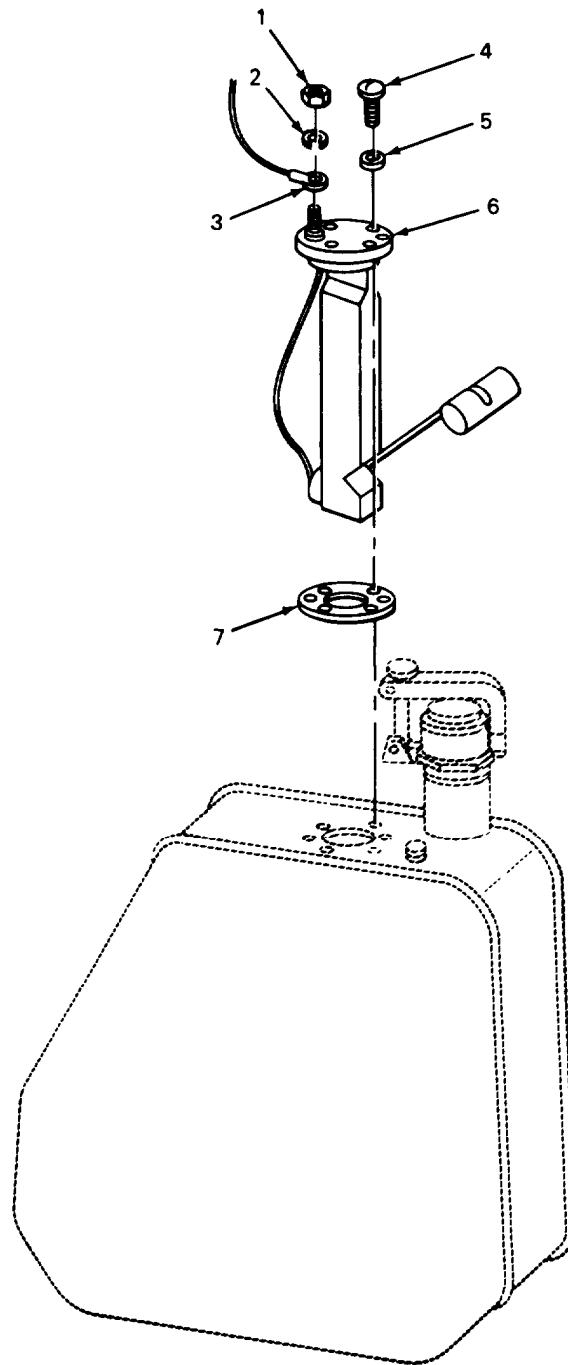

TA509613

FIGURE 75. FUEL TANK TRANSMITTER (MODEL MHE 209).



## SECTION II

TM 10-3930-621-24P

(1) ITEM NO	(2) SMR CODE	(3) CAGEC	(4) PART NUMBER	(5) DESCRIPTION AND USABLE ON COES(UOC)	(6) QTY
				GROUP 0610 SENDING UNITS AND WARNING SWITCHES	
				FIG. 75 FUEL TANK TRANSMITTER (MODEL MHE 209)	
1	PAOZZ	96906	MS35650-302	NUT,PLAIN,HEXAGON UOC:CGJ	1
2	PAOZZ	96906	MS35338-42	WASHER,LOCK UOC:CGJ	1
3	XBOZZ	30612	4790065	LEAD,ELECTRICAL LEVEL TRANSMITTER UOC:CGJ	1
4	PAOZZ	96906	MS35207-263	SCREW,MACHINE UOC:CGJ	5
5	PPOZZ	96906	MS27183-7	WASHER,FLAT UOC:CGJ	5
6	XDOZZ	70040	6428317	TRANSMITTER,FUEL TANK UOC:CGJ	1
7	PAOZZ	12603	620977	GASKET FUEL LEVEL TRANSMITTER UOC:CGJ	1

END OF FIGURE

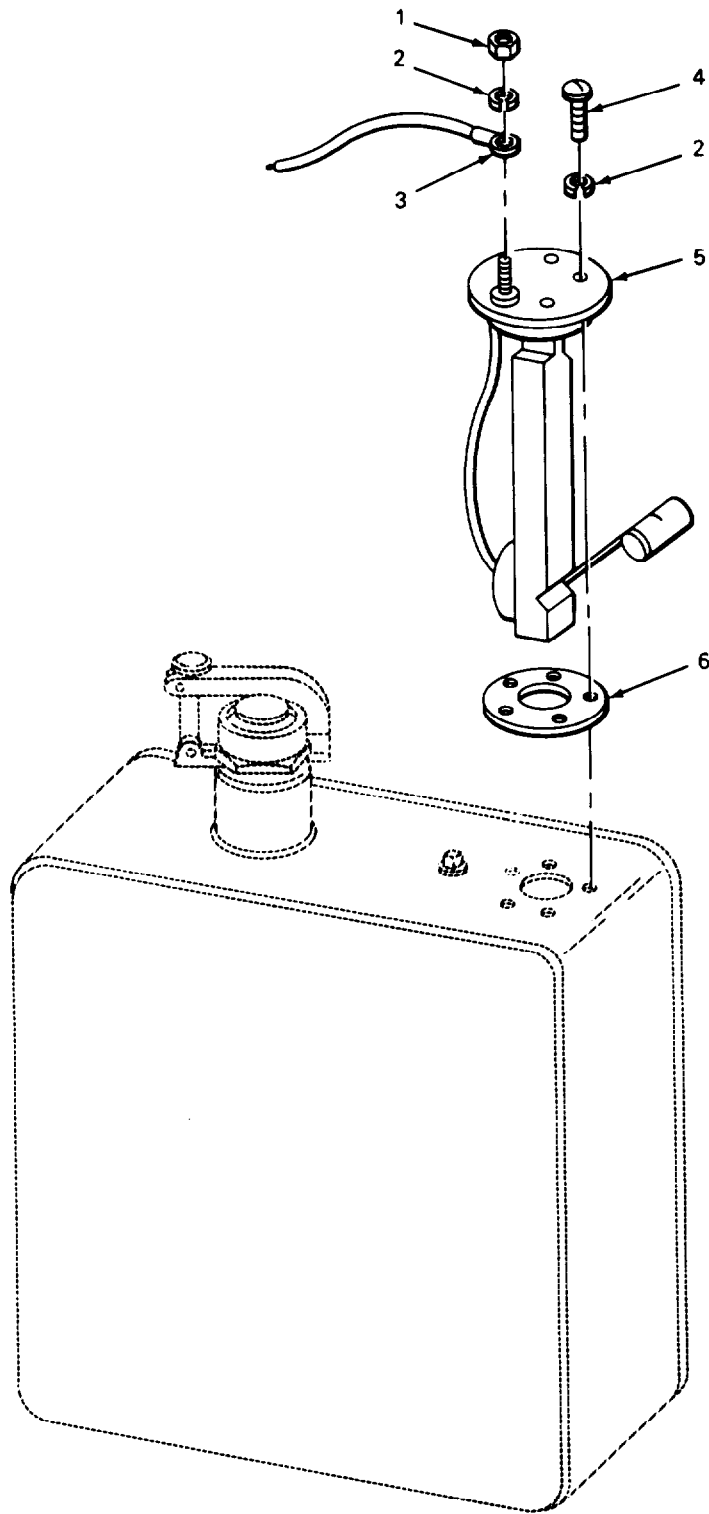

TA509614

FIGURE 76. FUEL TANK TRANSMITTER (MODEL MHE 224).

## SECTION II

TM 10-3930-621-24P

(1) ITEM NO	(2) SMR CODE	(3) CAGEC	(4) PART NUMBER	(5) DESCRIPTION AND USABLE ON CODES(UOC)	(6) QTY
GROUP 0610 SENDING UNITS AND WARNING SWITCHES					
FIG. 76 FUEL TANK TRANSMITTER (MODEL MHE 224)					
1	PAOZZ	96906	MS35650-332	NUT,PLAIN,HEXAGON UOC:CGH	1
2	PAOZZ	96906	MS35338-43	WASHER,LOCK UOC:CGH	6
3	XBOZZ	30612	4790065	LEAD,ELECTRICAL TRANSMITTER UOC:CGH	1
4	PAOZZ	96906	MS35207-263	SCREW,MACHINE UOC:CGH	5
5	PAOZZ	70040	6428316	TRANSMITTER,LIQUID UOC:CGH	1
6	PAOZZ	12603	620977	GASKET TRANSMITTER UOC:CGH	1

END OF FIGURE

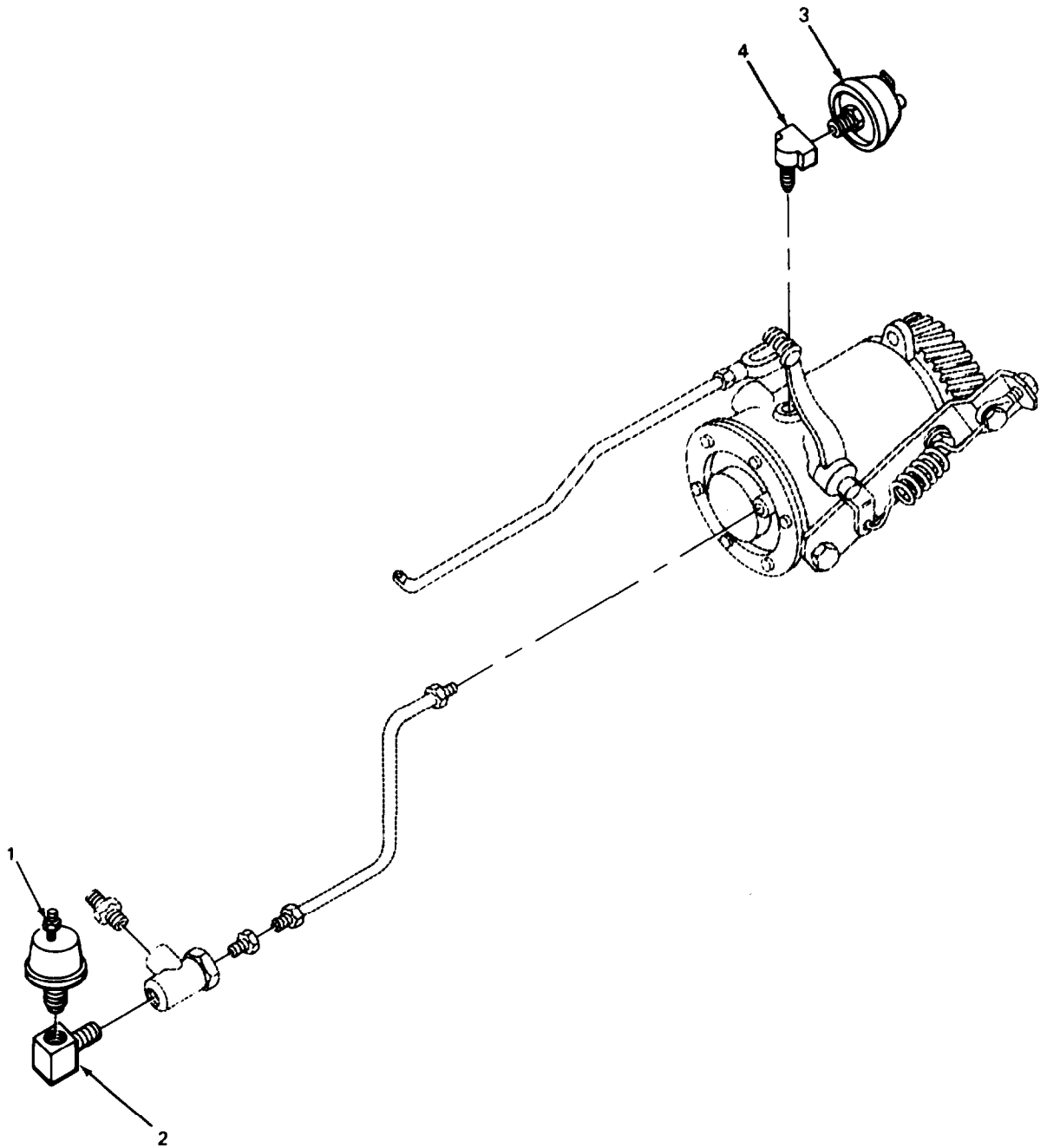

TA509615

FIGURE 77. OIL PRESSURE TRANSMITTERS.

**SECTION II**

**TM 10-3930-621-24P**

(1) ITEM NO	(2) SMR CODE	(3) CAGEC	(4) PART NUMBER	(5) DESCRIPTION AND UASABLE ON CODES (UOC)	(6) QTY
				GROUP 0610 SENDING UNITS AND WARNING SWITCHES	
				FIG. 77 OIL PRESSURE TRANSMITTERS	
1	PAOZZ	70040	25025314	TRANSMITTER,PRESSUR	1
2	PAOZZ	07334	A0563	ELBOW,PIPE GOVERNOR OIL LINE	1
3	PAOZA	03533	A308-82	TRANSMITTER,OIL HOURMETER ACTUATING UOC:CGJ	1
4	PAOZZ	079470	3400X2	ELBOW,PIPE TRANSMITTER MTG UOC:CGJ	1

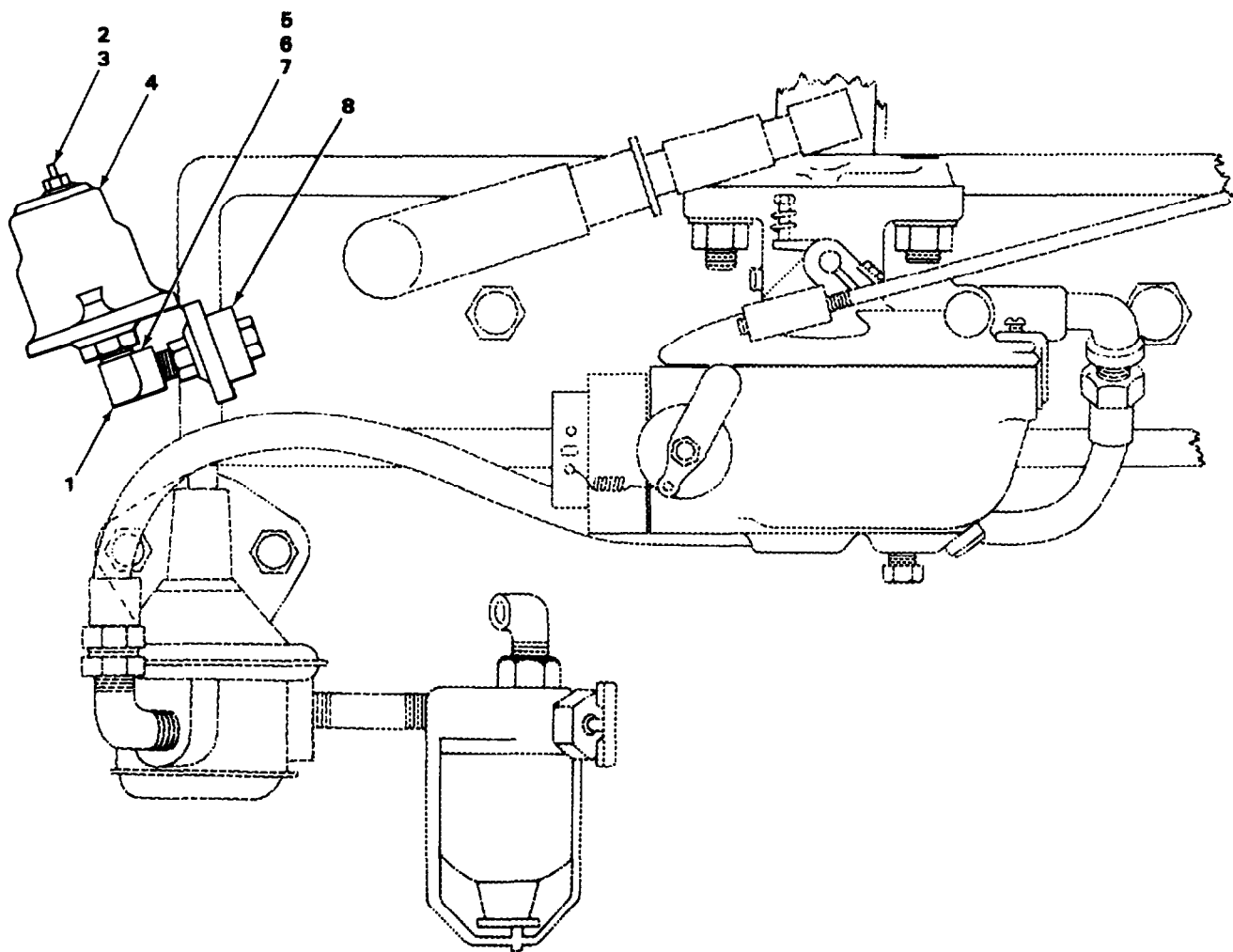

TA509616

FIGURE 78. SENDING UNIT FOR ENGINE P/N F163 08554.

**SECTION II**

**TM 10-3930-621-24P**

(1) ITEM NO	(2) SMR CODE	(3) CAGEC	(4) PART NUMBER	(5) DESCRIPTION AND USABLE ON CODES(UOC)	(6) QTY
				GROUP 0610 SENDING UNITS AND WARNING SWITCHES	
				FIG. 78 SENDING UNIT FOR ENGINE P/N F163 08554	
1	PAOZZ	64104	B567	ELBOW,PIPE GOVERNOR OIL LINE UOC:CGH	1
2	PAOZZ	96906	MS35338-43	WASHER,LOCK ALTERNATOR LEAD,NO.10 SCREW SIZE UOC:CGH	1
3	XDOZZ	04HUO	0917415-2	NUT UOC:CGJ	1
4	PFOZZ	OAHUO	4814364-8	SENDER,OIL PRESSURE UOC:CGJ	1
5	PAOZZ	96906	MS14315-1XA	BUSHING,PIPE UOC:CGJ	1
6	XDOZZ	OAHUO	3917032-5	ADAPTER UOC:CGJ	1
7	XDOZZ	OAHUO	0918960-6	TEE,SERVICE UOC:CGJ	1
8	PFOZZ	OAHUO	4881727-4	SWITCH,PRESSURE UOC:CGJ	1

END OF FIGURE

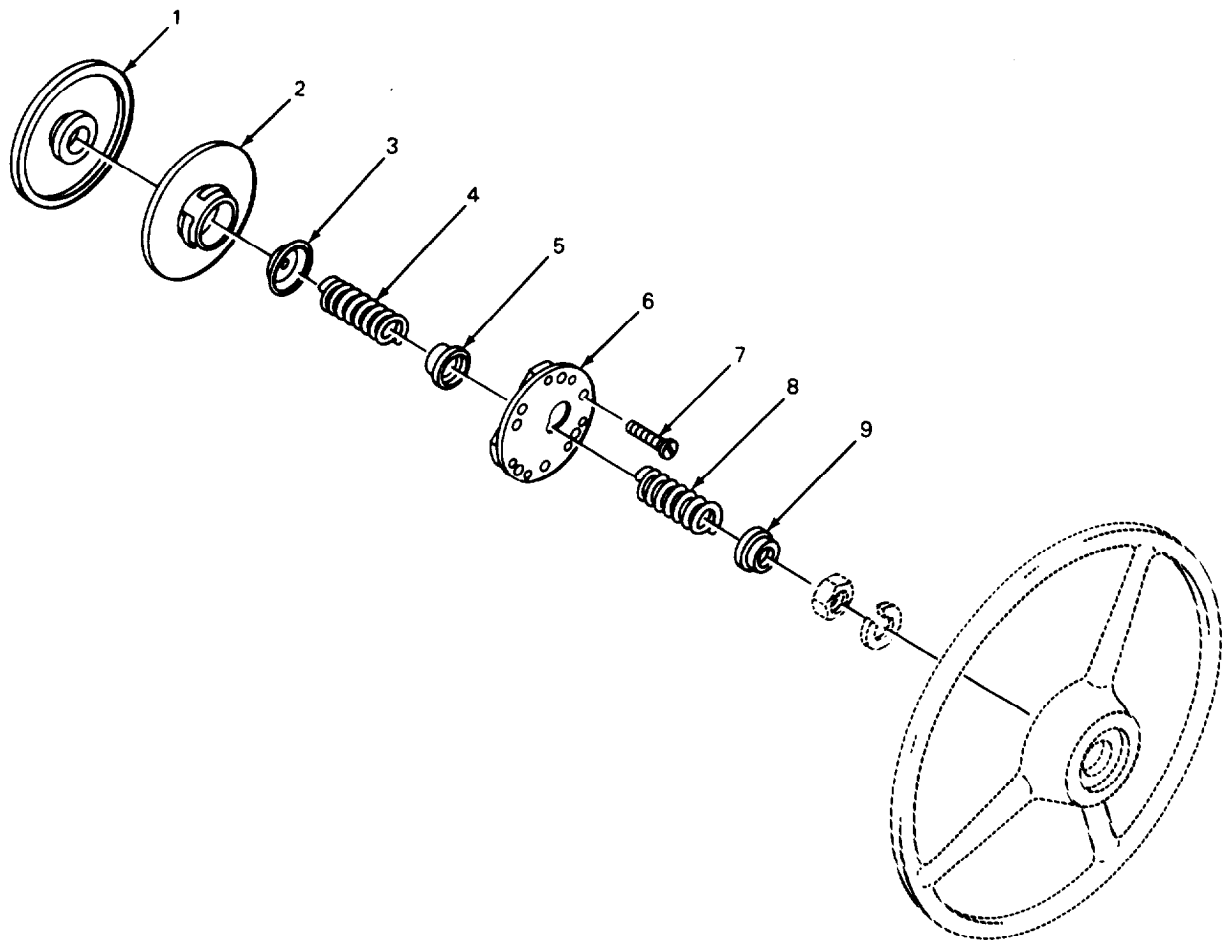

TA509617

FIGURE 79. HORN BUTTON ASSEMBLY.



## SECTION II

TM 10-3930-621-24P

(1) ITEM NO	(2) SMR CODE	(3) CAGEC	(4) PART NUMBER	(5) DESCRIPTION AND USABLE ON CODES(UOC)	(6) QTY
GROUP 0611 HORN, SIREN					
FIG. 79 HORN BUTTON ASSEMBLY					
1	PAOZZ	77640	450066	COVER,HORN BUTTON PART OF KIT P/N 465379	1
2	PAOZZ	77640	450029	PARTS KIT,HORN BUTT PART OF KIT P/N 465379	1
3	PAOZZ	77640	029037	CONTACT,ELECTRICAL PART OF KIT Q/N 465379	1
4	PAOZZ	65282	303557	SPRING,HELICAL,COMP PART OF KIT P/N 465379	1
5	PAOZZ	19207	5214325	CAP,ELECTRICAL PART OF KIT P/K 465379	1
6	PAOZZ	77640	453077-A1	PLATE ASSEMBLYV PART OF KIT P/N 465379	1
7	KFOZZ	00000	130125	SCREW,MACHINE PART OF KIT P/h 465379 UOC:CGJ	3
8	PAOZZ	77640	401082	.SPRING,HELICAL,COMP PART OF KIT P/N 465379	1
9	KFOZZ	77640	5028	WASHER,CONTACT PART OF KIT P/N 465379	1

END OF FIGURE

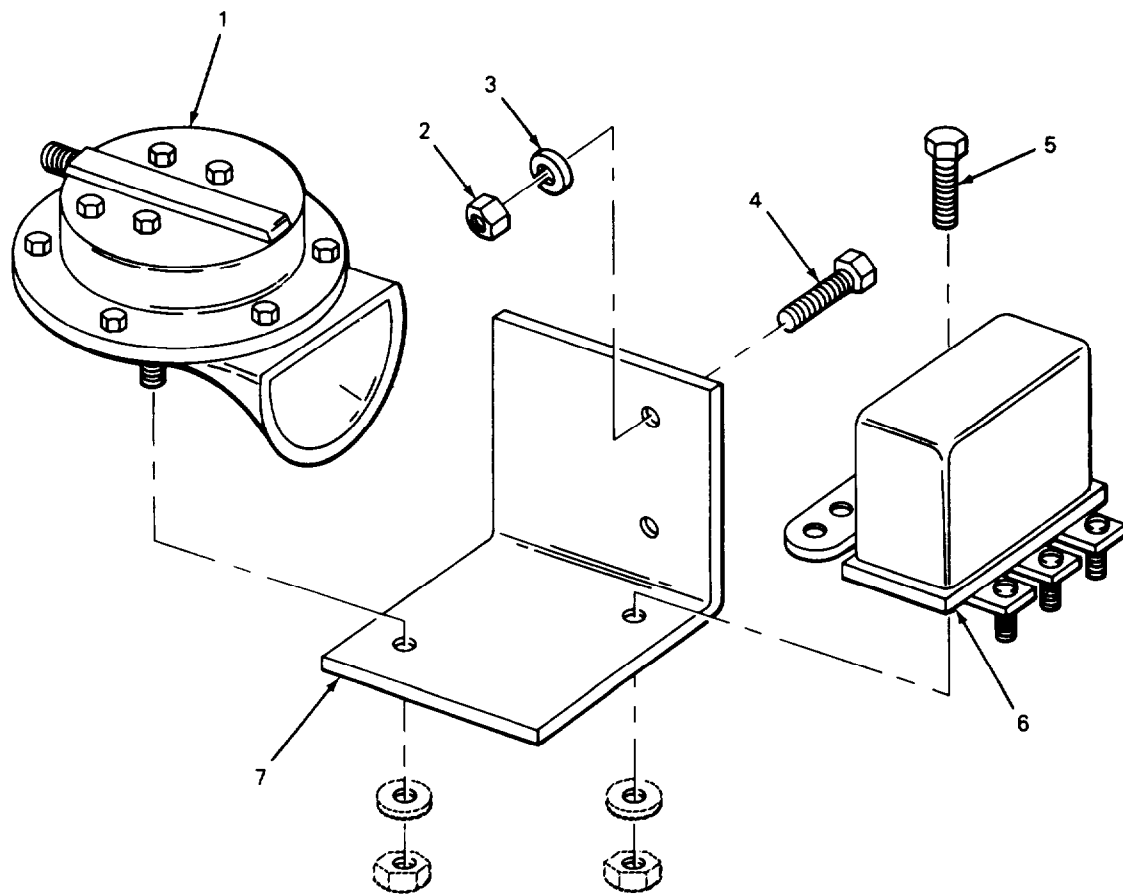

TA509618

FIGURE 80. HORN.

**SECTION II**

**TM 10-3930-621-24P**

(1) ITEM NO	(2) SMR CODE	(3) CAGEC	(4) PART NUMBER	(5) DESCRIPTION AND USABLE ON CODES(UOC)	(6) QTY
				GROUP 0611 HORN, SIREN	
				FIG. 80 HORN	
1	PFOZZ	16764	1999883	HORN,ELECTRICAL ELECTRIC	1
2	PAOZZ	96906	MS51967-5	NUT,PLAIN,HEXAGON	2
3	PAOZZ	96906	MS35338-45	WASHER, LOCK	2
4	PAOZZ	96906	MS90725-34	BOLT,MACHINE	2
5	PAOZZ	96906	MS90725-5	SCREW,CAP,HEXAGON	1
6	PAOZZ	16764	1116858	RELAY,ELECTRCMAGNET HORN	1
7	XBOZZ	30612	4810905	BRACKET HORN	1

END OF FIGURE

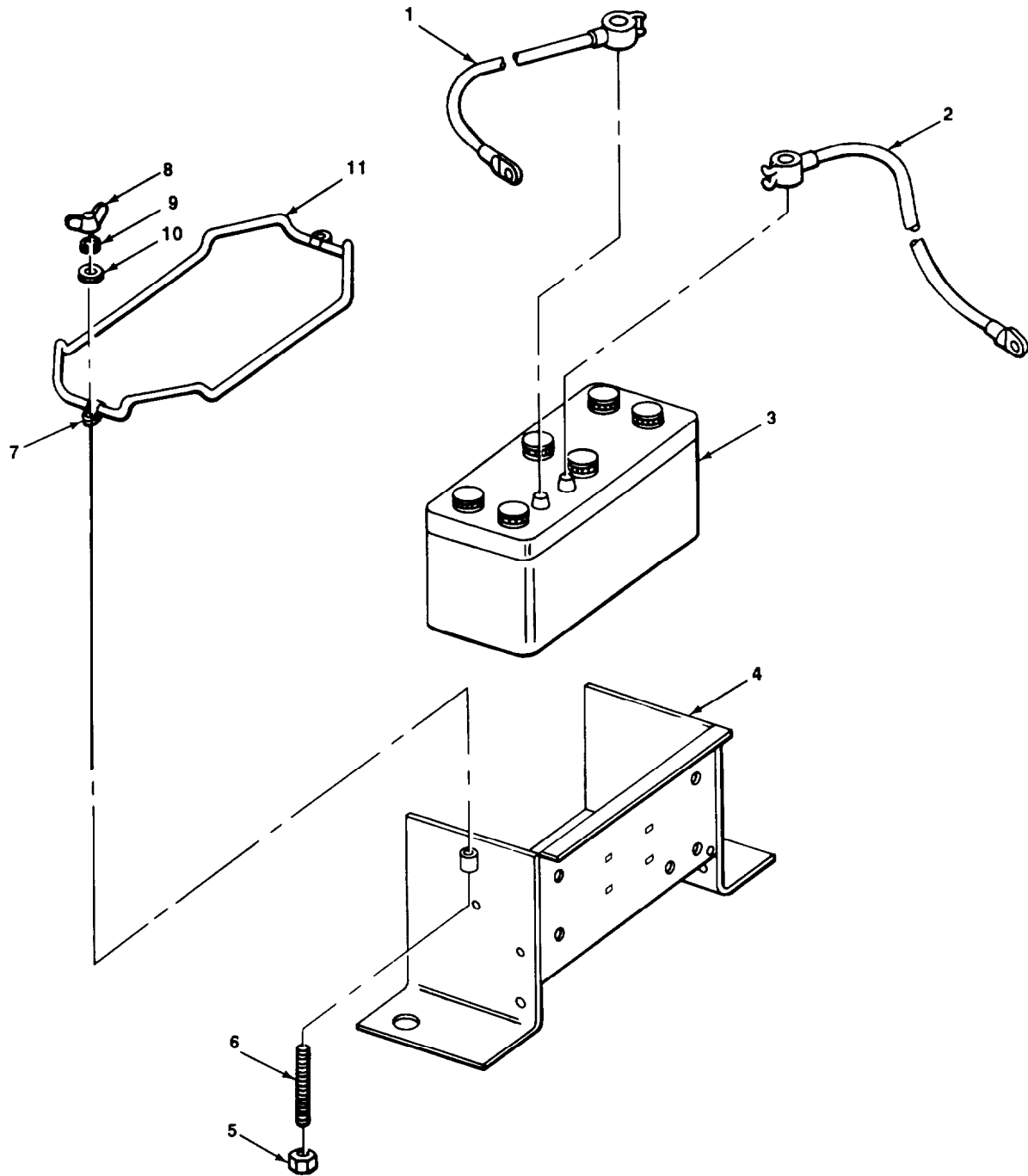

TA509619

FIGURE 81. BATTERY AND RELATED PARTS.

SECTION II			TM 10-3930-621-24P			
(1)	(2)	(3)	(4)	(5)	(6)	
ITEM	SMR		PART			
NO	CODE	CAGEC	NUMBER	DESCRIPTION AND USABLE ON CODES(UOC)	QTY	
				GROUP 0612 BATTERIES, STORAGE		
				FIG. 81 BATTERY AND RELATED PARTS		
1	PAOZZ	30612	4789569	LEAD, STORAGE BATTER (POSITIVE)	1	
2	PAOZZ	78640	A1224	LEAD,ELECTRICAL CABLE,BATTERY TO GROUND (NEGATIVE)	1	
3	PAOFA	81363	9103EX	BATTERY,STORAGE ELECTRICAL	1	
				UOC:CGJ		
3	PAOFA	81348	1-24-430-D	BATTERY,STORAGE STORAGE	1	
				UOC:CGH		
4	XBOZZ	30612	4760106	TRAY BATTERY	1	
				UOC:CGJ		
4	XDOZZ	30612	4831757	HOLD TRAY,BATTERY	1	
				UOC:CGH		
5	PAOZZ	96906	MS51967-5	NUT,PLAIN,HEXAGON	2	
6	XBOZZ	30612	4760114	STUD,PLAIN	2	
7	PAOZZ	79550	10911	STRAP,RETAINING BATTERY HOLD-DOWN	2	
8	PAOZZ	96906	MS35425-24	NUT,PLATN,WING	2	
				UOC:CGJ		
8	PAOZZ	96906	MS51967-8	NUT,PLAIN,HEXAGON	2	
				UOC:CGH		
9	PAOZZ	96906	MS35335-40	WASHER,LOCK	2	
				UOC:CGJ		
9	PAOZZ	96906	MS35338-46	WASHER,LOCK BATTERY HOLD-DOWN	2	
				UOC:CGH		
13	PAOZZ	96906	MS27183-12	WASHER,FLAT	2	
				UOC:CGJ		
10	PAOZZ	96906	MS15795-814	WASHER,FLAT	2	
				UOC:CGH		
11	XDOZZ	79550	3227A	RETAINER,BATTERY	1	
				UOC:CGJ		
11	PAOZZ	79550	3238A	HOLD-DOWN ROD,BATTE	1	
				UOC:CGH		

END OF FIGURE

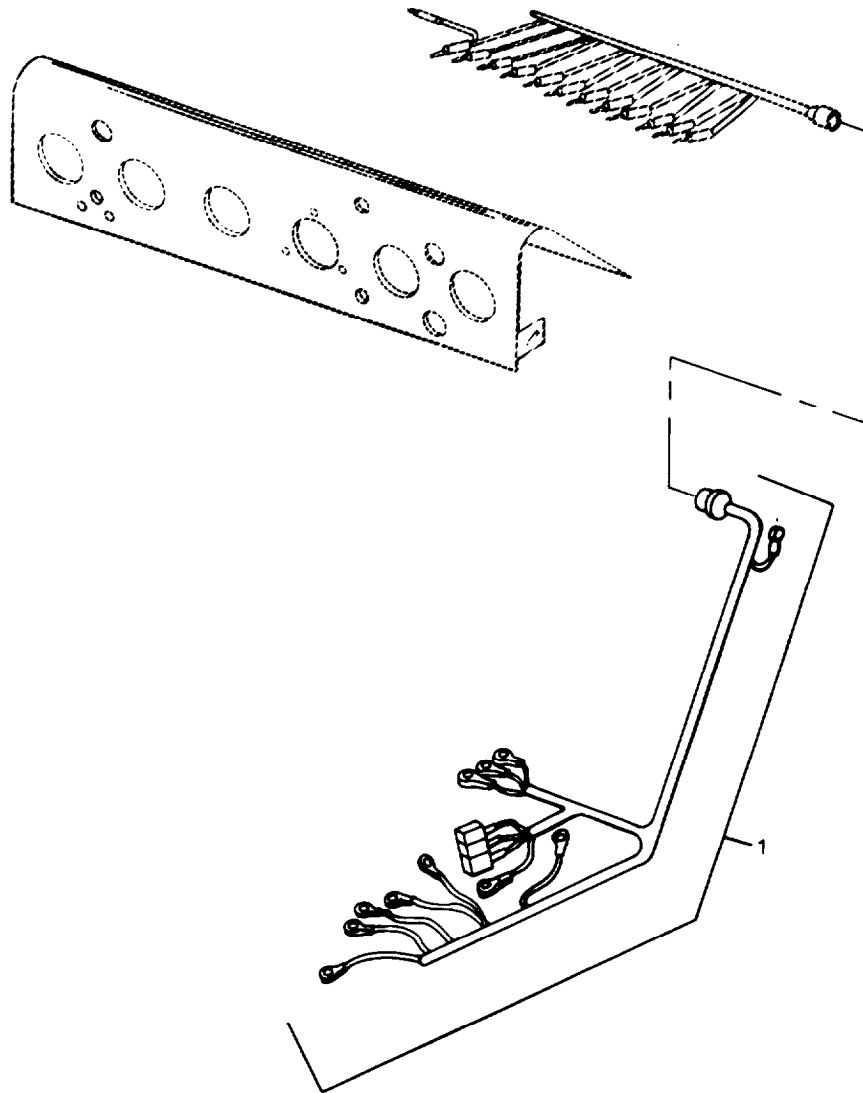

TA509620

FIGURE 82. WIRING HARNESS.

**SECTION II**

**TM 10-3930-621-24P**

(1) ITEM NO	(2) SMR CODE	(3) CAGEC	(4) PART NUMBER	(5) DESCRIPTION AND USABLE ON CODES(UOC)	(6) QTY
				GROUP 0613 HULL OR CHASSIS WIRING HARNESS	
				FIG. 82 WIRING HARNESS	
1	PAOZZ	30612 4821940		WIRING HARNESS,BRAN FRAME HARNESS UOC:CGJ	1
1	XCOZZ	30612 74831984		WIRING HARNESS UOC:CGH	1

END OF FIGURE

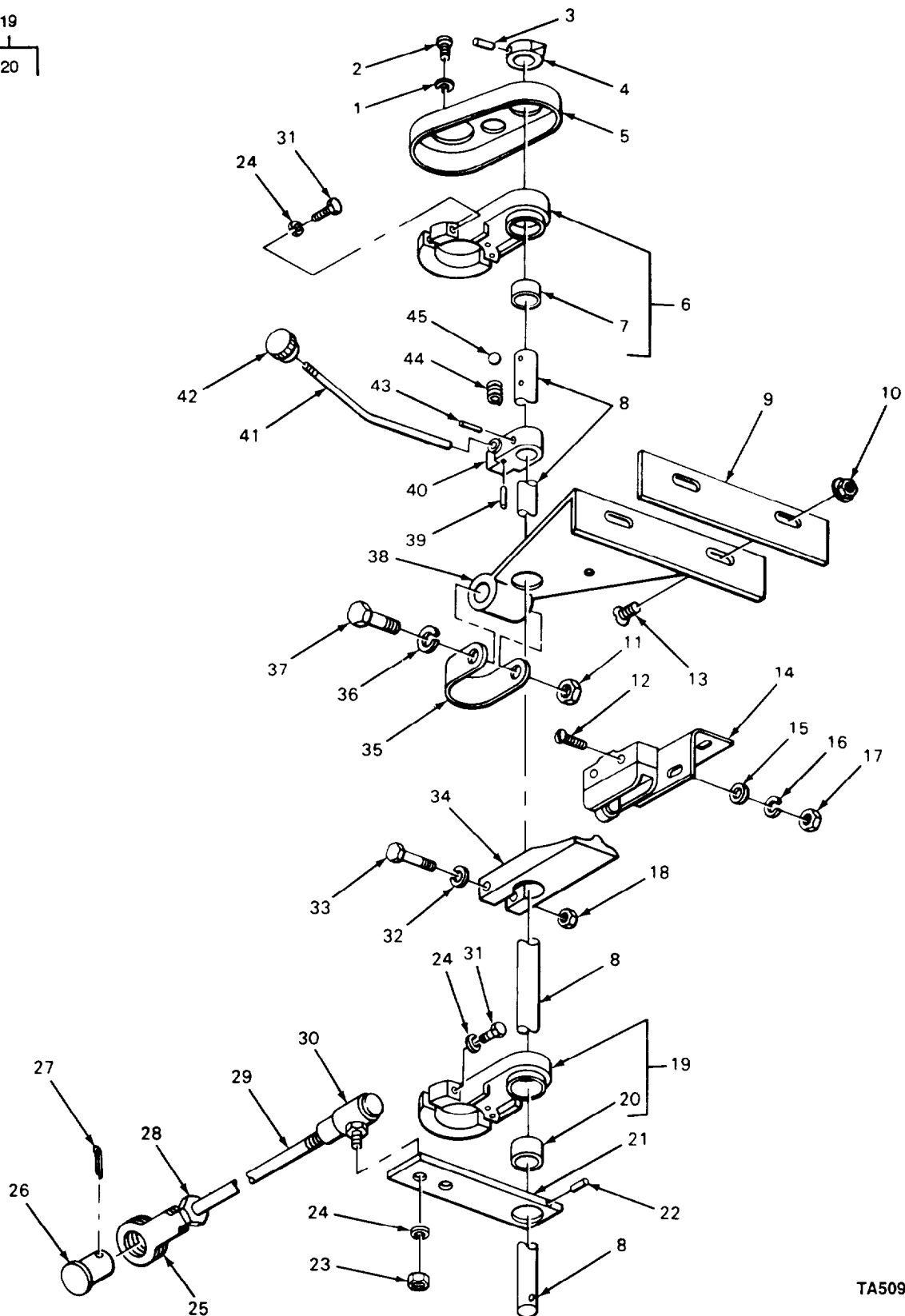
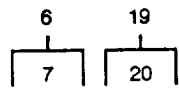

TA509621

FIGURE 83. GEARSHIFT ASSEMBLY.



## SECTION II

TM 10-3930-621-24P

(1) ITEM NO	(2) SMR CODE	(3) CAGEC	(4) PART NUMBER	(5) DESCRIPTION AND UASABLE ON CODES (UOC)	(6) QTY
GROUP 07 TRANSMISSION					
GROUP 0705 TRANSMISSION SHIFTING COMPONENTS					
FIG. 83 GEARSHIFT ASSEMBLY					
1	PAFZZ	96906	MS35333-39	WASHER,LOCK	2
2	XDFZZ	16764	178451	SCREW BRACKET COVER	2
3	PAFZZ	96906	MS16562-44	PIN,SPRING INDICATOR	1
4	XBFZZ	30612	4768437	INDICATOR LEVER	1
5	PAFZZ	30612	4768789-2	BOOT,DUST AND MOIST SHIFT BRACKET	1
6	XBFFF	30612	4765386	BRACKET UPPER MTG OC:CGJ	1
6	XBFFF	30612	4824233	BRACKET ASSEMBLY UPPER UOC:CGH	1
7	PAFZZ	30612	4745986	.BUSHING BRACKET UOC:CGJ	2
7	PAFZZ	30612	4253619	.BUSHING,SLEEVE BRAKET UOC:CGH	1
8	XVFZZ	30612	4767419	ROD SHIFTING,MAIN UOC:CGJ	1
8	XBFZZ	30612	4824234	ROD,SHIFTING UOC:CGH	1
9	XBFZZ	30612	4747012	SHIM COLUMN SUPPORT UOC:CGJ	3
9	XBFZZ	30612	4704052	SHIM COLUMN SUPPORT UOC:CGH	3
10	XBFZZ	30612	4255041	NUT,FLANGED,HEXAGON	2
11	PAFZZ	96906	MS51967-8	NUT,PLAIN,HEXAGON	1
12	PAOZZ	96906	MS35265-34	SCREW,MACHINE	2
13	PAOZZ	96906	MS35190-321	SCREW,MACHINE	2
14	PAOZZ	91929	YZ-2RW22255-A2-S	SWITCH,SENSITIVE NEUTRAL START	1
15	PAOZZ	96906	MS27183-41	WASHER,FLAT	2
16	PAOZZ	96906	MS35338-41	WASHER,LOCK	2
17	PAOZZ	96906	MS35649-262	NUT,PLAIN,HEXAGON	2
18	PAFZZ	96906	MS35649-202	NUT,PLAIN,HEXAGON	1
19	XBFFF	30612	4775947	BRACKET ASSEMBLY LOWER COLUMN SUPPORT UOC:CGJ	1
19	XBFFF	30612	4825737	BRACKET ASSEMBLY LOWER UOC:CGH	2
20	PAFZZ	30612	4745986	.BUSHING BRACKET	2
21	XBFZZ	30612	4776012	LEVERSHIFTING	1
22	PAFZZ	96906	MS16562-48	PIN,SPRING SHIFTING LEVER	1
23	PAFZZ	96906	MS35691-13	NUT,PLAIN,HEXAGON	1
24	PAFZZ	96906	MS35338-45	WASHER,LOCK	6
25	XBFZZ	30612	917663	YOKE SHIFT ROD	1
26	PAFZZ	96906	MS24665-281	PIN,COTTER YOKE	1
27	XDFZZ	96906	MS24665-231	PIN,COTTER	1
28	PAFZZ	96906	MS35690-522	NUT,PLAIN,HEXAGON	1
29	XBFZZ	30612	4818595	ROD SHIFTING	1

SECTION II			TM 10-3930-621-24P			
(1)	(2)	(3)	(4)		(5)	(6)
ITEM	SMR		PART			
NO	CODE	CAGEC	NUMBER		DESCRIPTION AND USABLE ON CODES(UOC)	QTY
					UOC:CGJ	
29	XBFZZ	30612	4831770		ROD SHIFTING	1
					UOC:CGH	
30	PAFZZ	01428	SW1003CP		BALL JOINT SHIFT ROD	1
31	PAFZZ	96906	MS90726-38		BOLT,MACHINE	5
32	PAFZZ	96906	MS35338-43		WASHER,LOCK	1
33	PAFZZ	88044	AN515-10R18		SCKEW,MACHINE	1
34	XBFZZ	30612	4789098		LEVER ACTUATIAG,GEAR SHIFT	1
35	XBFZZ	30612	4765753		CLIP COLUMN SUPPORT	1
36	PAFZZ	96906	MS35338-46		WASHER,LOCK	1
37	PAFZZ	96906	MS90725-67		SCREW,CAP,HEXAGON	1
38	XBFZZ	30612	4777513		SUPPORT ASSEMBLY COLUMN	1
					UOC:CGJ	
38	XBFZZ	30612	4831768		SUPPORT ASSEMBLY COLUMN	1
					UOC:CGH	
39	PAFZZ	96906	MS16562-238		PIN,SPRING	1
40	XBFZZ	30612	4759354		STOP,SHIFT LEVER	1
					UOC:CGJ	
40	XBFZZ	30612	4824236		STOP, SHIFT LEVER	1
					UOC:CGH	
41	XBFZZ	OAHUO	4759392		ROD SHIFTING	1
					UOC:CGJ	
41	XBFZZ	30612	4833422		LEVER,SHIFTING	1
					UOC:CGH	
42	PAOZZ	OAHUO	4811119		KNOB SHIFTING	i
					UOC:CGJ	
42	PAOZZ	70485	1800		GRIP,HANDLE	1
					UOC:CGH	
43	PAFZZ	96906	MS16562-236		PIN,SPRING	1
44	PAFZZ	30612	4746119		SPRING,HECICAL,COMP LEVER STOP	1
45	PAFZZ	88042	AAF216CP 20		BALL,DETENT LEVER STOP	1

END OF FIGURE



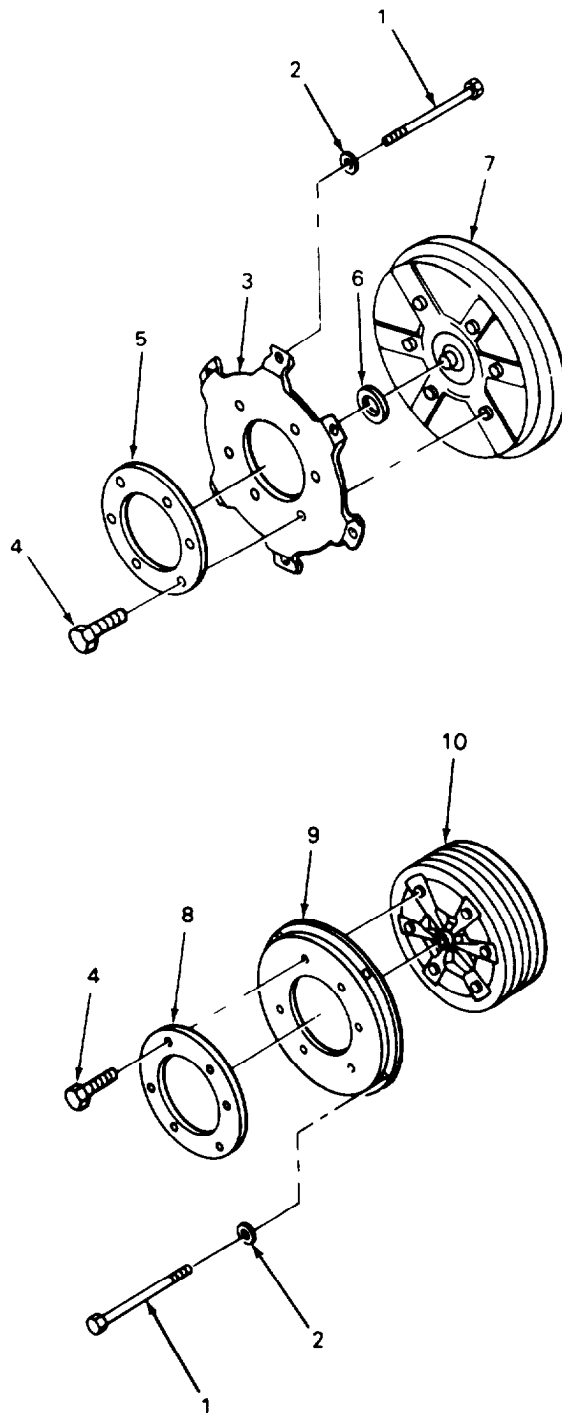

TA509622

FIGURE 84. TORQUE CONVERTER ASSEMBLY AND RELATED PARTS.

SECTION II			TM 10-3930-621-24P			
(1)	(2)	(3)	(4)		(5)	(6)
ITEM	SMR		PART			
NO	CODE	CAGEC	NUMBER		DESCRIPTION AND USABLE ON CODES(UOC)	QTY
					GROUP 0708 TORQUE CONVERTER CR FLUID COUPLING	
					FIG. 84 TORQUE CONVERTER ASSEMBLY AND RELATED PARTS	
1	PAFZZ	96906	MS90728-31		BOLT,MACHINE	6
2	XBFZZ	30612	4755380		WASHER,FLAT	6
3	XBFZZ	30612	4751967		PLATE,DRIVE	1
					UOC:CGJ	
4	XBFZZ	36012	4752002		BOLT DRIVE PLATE TO REINFORCING PLATE	6
5	XBFZZ	30612	4755381		PLATE REINFORING,CONVERTER	1
					UOC:CGJ	
6	PAFZZ	OAHUO	74721490		SHIM TORQUE CONVERTER	1
					UOC:CGJ	
7	PAFZZ	30612	4752270		CONVERTER,TORQUE FLUID COUPLING	1
					UOC:CGJ	
8	XBFZZ	71000	X246-10002		PLATE,REINFORCING	1
					UOC:CGH	
9	XBFZZ	71000	X246-10001		PLATE,DRIVE	1
					UOC:CGH	
10	PAFZZ	79410	203-10065		TORQUE CONVERTER	1
					UOC:CGH	

END OF FIGURE

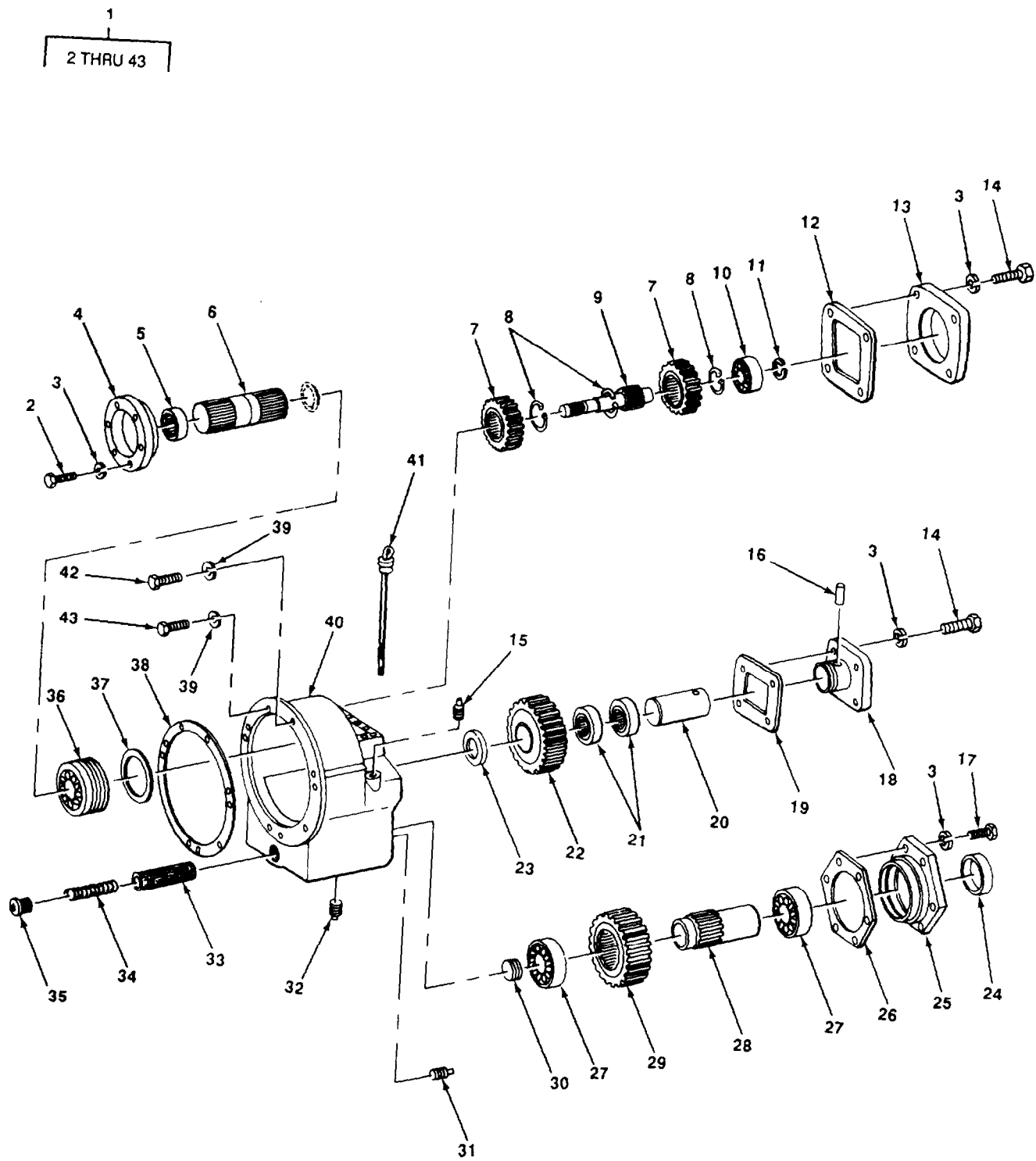

TA509623

FIGURE 85. TRANSMISSION ASSEMBLY

## SECTION II

## TM 10-3930-621-24P

(1) ITEM NO	(2) SMR CODE	(3) CAGEC	(4) PART NUMBER	(5) DESCRIPTION AND UASABLE ON CODES (UOC)	(6) QTY
GROUP 0710 TRANSMISSION ASSEMBLY AND ASSOCIATED PARTS					
FIG. 85 TRANSMISSION ASSEMBLY					
1	XDFHZ	79410	A53T12	TRANSMISSION, HYDRAU UOC:CGJ	1
1	PAFHH	OAHUO	4831745	TRANSMISSION, MECHAN UOC:CGH	1
2	PAHZZ	96906	MS90725-36	.SCREW, CAP, HEXAGON H	6
3	PAHZZ	96906	MS35338-45	.WASHER, LOCK	20
4	PAHZZ	79410	T11-6B	.RING, BRG RETAINER DISC ASSEMBLY	1
5	PAHZZ	96906	MS17131-32	.BEARING, ROLLER, NEED REVERSE GEAR	1
6	PAHZZ	OAHUO	495594-1	.SHAFT, SHOULDERED REVERSE DRIVE	1
7	PAHZZ	05415	T11-12	.GEAR, SPUR FORWARD AND REVERSE	2
8	PAHZZ	09367	4987702	.RING, RETAINING GEAR	4
9	PAHZZ	79410	T11-116	.SHAFT FORWARD DRIVE	1
10	PAHZZ	43334	43207X1	.BEARING, BALL SHAFT	1
11	PAHZZ	79410	4734B	.RING RETAINING BEARING	1
12	PAHZZ	79410	T12-150	.GASKET PART OF KIT P/N 4787673 PART OF KIT P/N 4821503	1
13	PAHZZ	79410	T12-149	.PLATE, RETAUBUBG, BEA BEARING	1
14	PAHZZ	96906	MS90725-33	.BOLT, MACHINE	8
15	PAOZZ	24617	444688	.PLUG, PIPE TRANSMISSION CASE	1
16	PAHZZ	OAHUO	4987589-1	.PIN IDLER SHAFT	1
17	PAHZZ	96906	MS90725-36	.SCREW, CAP, HEXAGON H UOC:CGJ	6
17	PAHZZ	79410	4776W	.SCREW UOC:CGH	6
18	PAHZZ	79410	1011-039-011	.RETAINER, IDLER SHAF RETAINER, BEARING UOC:CGJ	1
18	PAHZZ	79410	10-01-039-001	.RETAINER, IDLER TRAN UOC:CGJ	1
19	PAHZZ	79410	T11-147	.GASKET PART OF KIT P/N 4787673 PART OF KIT P/N 4821503	1
20	XBHZZ	79410	T12-135	.SHAFT IDLER GEAR	1
21	PAHZZ	60380	B2012-OH	.BEARING, ROLLER, NEED IDLER GEAR	2
22	PAHZZ	79410	T12-10	.GEAR, HELICAL COUNTERSHAFT	1
23	XDHZZ	79410	T11-33	.BEARING, WASHER, THRU IDLER GEAR	2
24	PAHZZ	80201	17443	.SEAL, PLAIN OUTPUT SHAT PART OF KIT P/N 4821503	1
25	PAHZZ	30612	4987585-9	.RETAINER, OUTPUT SHA	1
26	PAHZZ	79410	T12-146	.GASKET PART OF KIT P/N 478763 PART OF KIT P/N 4821503	1
27	PAHZZ	43334	3L09X1	.BEARING, BALL OUTPUT SHAFT	2
28	PAHZZ	79410	1AT12-2	.SHAFT OUTPUT, TRANSMISSION	1
29	PAHZZ	79410	T11-13	.GEAR MAIN DRIVE	1
30	PAHZZ	96906	MS35648-10	.PLUG, EXPANSION OUTPUT SHAFT	1
31	PAOZZ	96906	MS20912-4S	PLUG, PIPE TRANSMISSION CASE	1
32	XDOZZ	96906	MS49006-8	PLUG, PIPE	1
33	PAOZZ	79410	T11-98	.STRAINER ELEMENT, SE TRANSMISSION	1

## SECTION II

## TM 10-3930-621-24P

(1) ITEM NO	(2) SMR CODE	(3) CAGEC	(4) PART NUMBER	(5) DESCRIPTION AND UASABLE ON CODES (UOC)	(6) QTY
				CASE	
34	PAOZZ	OAHUO	4999355	.SPRING,HELICAL FILTER SCREEN	1
35	PAOZZ	24617	444715	.PLUG,PIPE	1
36	PAHZZ	43334	43210X1	.BEARING,VALL,ANNULA INPUT SHAFT	1
37	PAHZZ	79410	4745F	.RING,RETAINING BEARING	1
38	PAHZZ	79410	T11-145	.GASKET PART OF KIT P/N 4787673 PART OF KIT P/N 4821503	1
39	PAHZZ	96906	MS35338-46	.WASHER,LOCK	8
40	XDFZZ	79410	7AT12-1	.CASE,TRANSMISSION UOC:CGJ	1
40	XDFZZ	79410	10-01-565-008	.CASE,TRANSMISSION UOC:CGH	1
41	PAOZZ	74910	AT11-195	.GAGE ROD-CAP,LIQUID OIL LEVEL	1
42	PAHZZ	96906	MS90725-65	.SREW,CAP,HEXAGON	3
43	PAHZZ	96906	MS90728-63	.SREW,CAP,HEXAGON H	5

END OF FIGURE





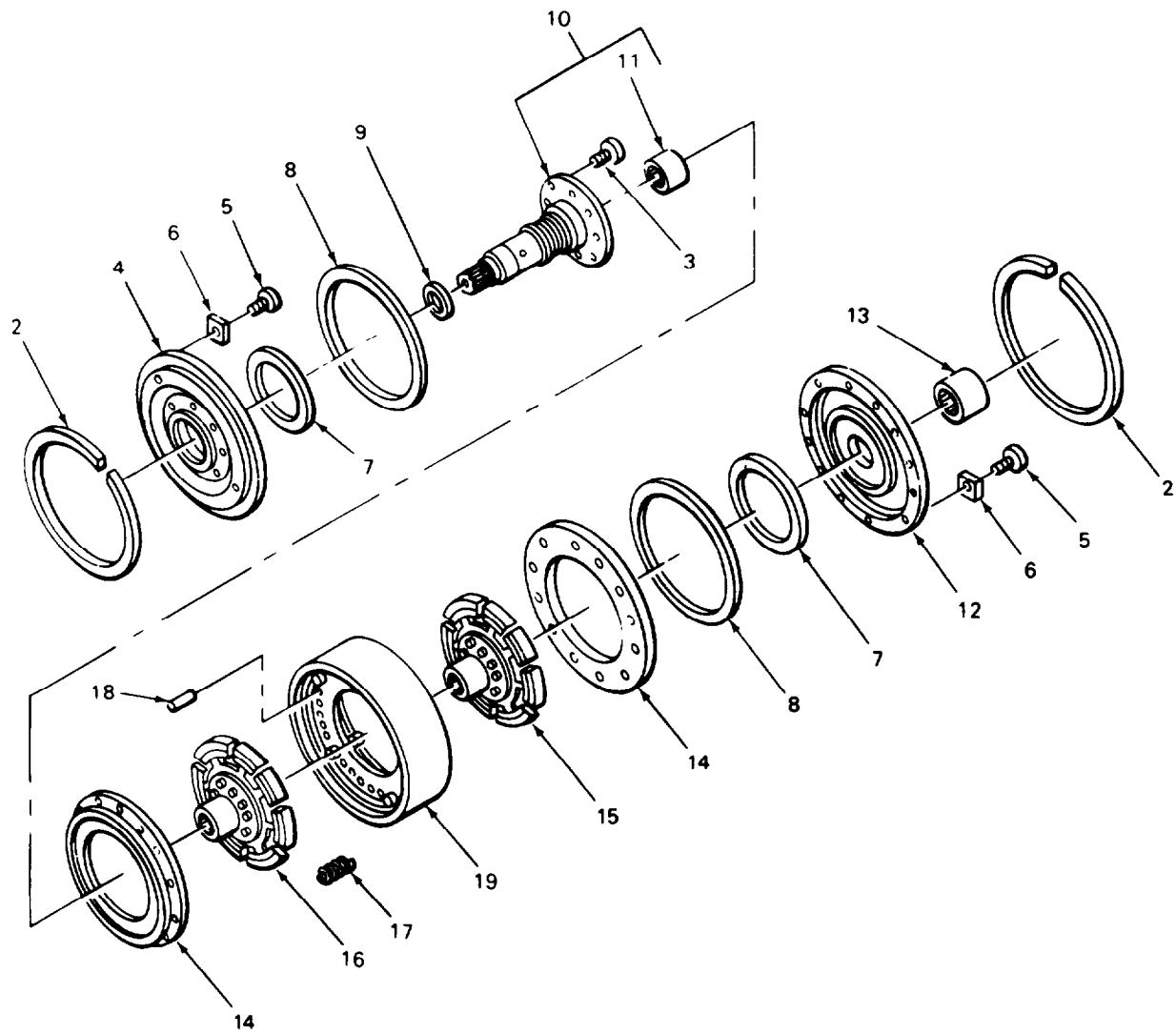
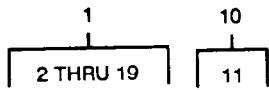

TA509624

FIGURE 86. CLUTCH ASSEMBLY, FORWARD AND REVERSE.

## SECTION II

TM 10-3930-621-24P

(1) ITEM NO	(2) SMR CODE	(3) CAGEC CAGEC	(4) PART NUMBER	(5) DESCRIPTION AND USABLE ON CODES (UOC)	(6) QTY
GROUP 07A3 INTERMEDIATE CLUTCH					
FIG. 86 CLUTCH ASSEMBLY FORWARD AND REVERSE					
1	PAHHF	79410	9AT11-16	CLUTCH ASSEMBLY, FRI FORWARD AND REVERSE UOC:CGJ	1
1	PAHHH	79410	2AJ12-16A	CLUTCH ASSEMBLY REVERSE UOC:CGH	1
2	PPHZZ	05415	172MLV1	.RING, RETAINING CYLINDER RETAINER	2
3	XBHZZ	79410	9409011	.SCREW INPUT SHAFT MTG	8
4	PAHZZ	79410	T11-708	.CYLINDER FRONT, DISK ASSEMBLY	1
5	XBHZZ	79410	47371	.SCREW CYLINDER	2
6	XBHZZ	79410	T12-48	.PLATE LOCKING CYLINDER	2
7	PAHZZ	79413	4806E	.RING, SEALING PISTON PART OF KIT P/N 4996158	2
8	PAHZZ	05415	172MLR1	.RING, SEALING PISTON PART OF KIT P/N 4906158	2
9	PAHZZ	05415	172HLX1	.RING, SEAL INPUT SHAFT UOC:CGJ	2
9	PAHZZ	05415	172MLR1	.RING, SEALING PART OF KIT P/N 4906158 UOC:CGH	1
10	PAHZZ	79410	AT11-16	.SHAFT INPUT, TUBINE UOC:CGJ	1
10	PAHZZ	79410	AT12-16A	.SHAFT, SHOULDERED INPUT, TURBINE UOC:CGH	1
11	PAHZZ	60380	B1210X0H	..BEARING, ROLLER, NEED INPUT SHAFT	1
12	PAHZZ	79410	AT11-50C	.CYLINDER REAR, DISC ASSEMBLY	1
13	PAHZZ	96906	MS17131-55	.BEARING, ROLLER, NEED REVERSE GEAR	1
14	PAHZZ	79410	T11-71	.CLUTCH ASSEMBLY, FRI CLUTCH	2
15	PAHZZ	79410	AT11-85	.DISC REVERSE DRIVE	1
16	PAHZZ	79410	ATL11-84	.DISC FORWARD DRIVE	1
17	PAHZZ	0AHU0	4987611	.SPRING, HELICAL, COMP DISC RETRACTOR	24
18	PAHZZ	79410	4622C	.PIN, STRAIGHT, HEADLE DRUM	4
19	PAHZZ	79410	AT11-67A	.CLUTCH ASSEMBLY, FRI DISC	1

END OF FIGURE

1  
2 THRU 30

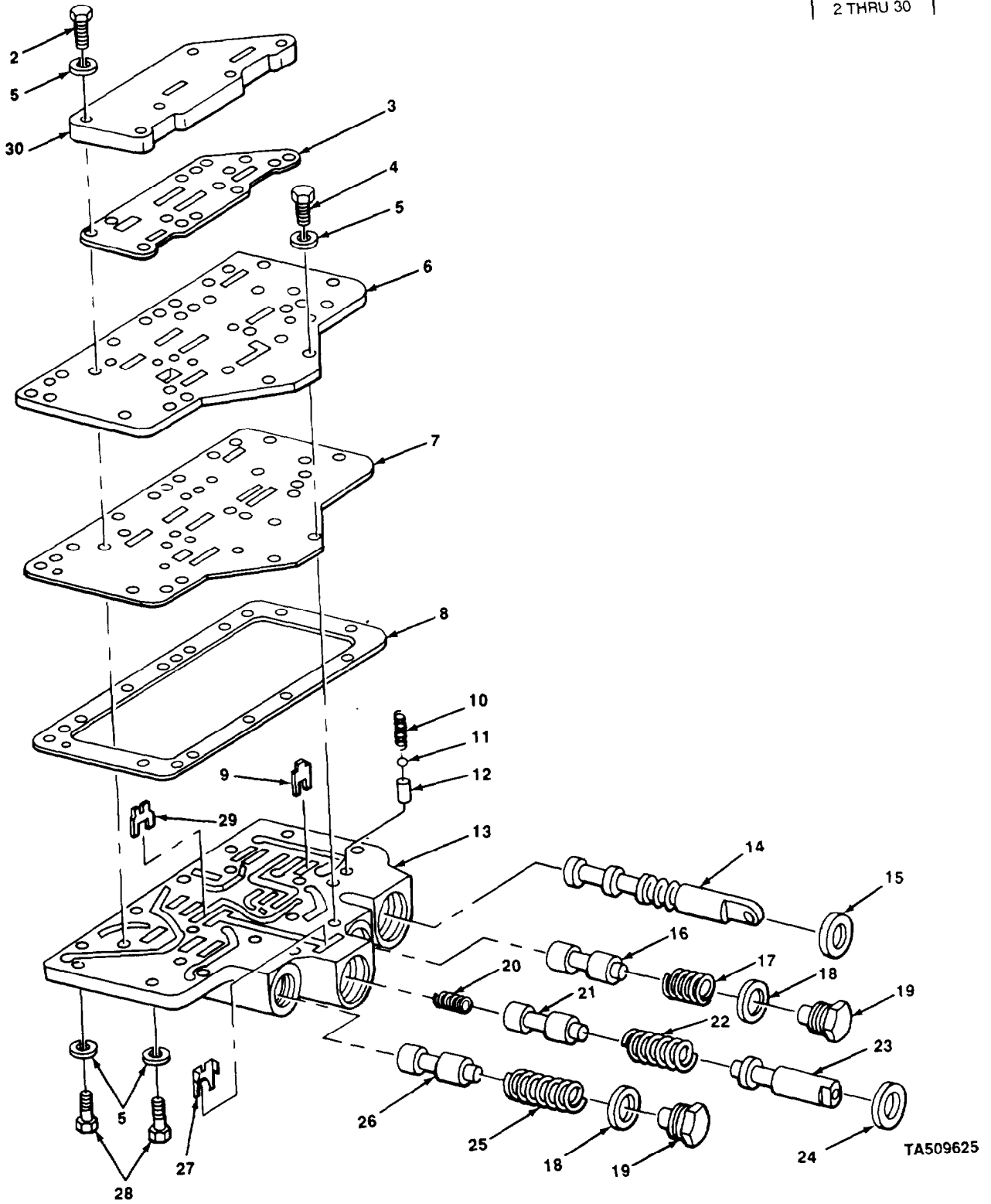

TA509625

FIGURE 87. TRANSMISSION VALVE ASSEMBLY.

SECTION II		TM 10-3930-621-24P		(5)	(C)
(1)	(2)	(3)	(4)		
ITEM	SMR		PART		
NO	CODE	CAGEC	NUMBER	DESCRIPTION AND USABLE ON CODE (UOC)	QTY
GROUP 0714 SERVO UNIT					
FIG. 87 TRANSMISSION VALVE ASSEMBLY					
1	PAFFF	92392	4999481	VALVE BODY TRANSMISSION	1
2	PAFZZ	96906	MS90725-36	.SCREW, CAP, HEXAGON H	6
3	PPFZZ	79410	T11-209	.GASKET PART ON KIT P/N 4787673 PART OF KIT P/N 4821503 PART OF KIT P/N 4906158	1
4	PAFZZ	96906	MS90725-33	.BOLT, MACHINE	2
5	PAFZZ	96906	MS35338-45	.WASHER, LOCK UOC:CGJ	20
6	XBFZZ	79410	T11-204A	.PLATE SEPARATOR VALVE	1
7	KFFZZ	79410	T11-208A	.GASKET PART OF KIT P/N 4787673 PART OF KIT P/k 4821503 PART OF KIT P/N 4906158	A
8	PAFZZ	05415	101744	.GASKET PART OF KIT P/h 4787673 PART OF KIT p/N 4821503 PART OF KIT P/N 4906158	1
9	PAFZZ	79410	T11-233	.STOP, VALVE VALVE SELECTOR	1
10	XDFZZ	08018	T11-83	.SPRING, TRANSMISSION SELECTOR VALVE	1
11	PAFZZ	30760	X76T1	.BALL, BEARING DETEANT	1
12	XDFZZ	79410	T11-82A	.BUSHING SPOOL, SELECTOR VALVE	1
13	PAFZZ	0AHU0	4992185	VALVE ASSEMBLY, TRANSMISSION VALVE	1
14	PAFZZ	79410	T11-2050	.PLUNGER, DETENT SELECTOR VALVE	1
15	PAFZZ	6N299	4254666-3	.SEAL, OIL SELECTOR SPOOL PART OF KIT P/N 4906158	1
16	PAFZZ	79410	T11-244	.PISTON REGULATOR VALVE	1
17	PAFZZ	79410	T11-223	.SPRING, HELICAL, COMP SHIFT DISC	1
18	PPFZZ	08018	4868A	.GASKET PART OF KIT P/N 4787673 PART OF KIT P/N 4821503 PART OF KIT P/N 4906158	2
19	PAFZZ	79410	T11-230	.SCREW VALVE RETAINE SPRING	2
20	PAFZZ	79410	T11-215	.SPRING, HELICAL INCHING VALVE	1
21	PAFZZ	79410	T11-2138	.SLIDE, DIRECTIONAL C INCHING VALVE	1
22	PAFZZ	79410	T11-288A	.SPRING, HELICAL, COMP INCHING VALVE INNER	1
23	PAFZZ	79410	T22-213	.STEM, FLUID VALVE INCHING VALVE	1
24	PAFZZ	08018	T11-108	.SEAL, OIL PLUNGER PAPT OF KIT P/N 4906158	1
25	PAFZZ	30612	4987631	. SPRING	1
26	PAFZZ	70413	T11-244A	. SPOOL REGULATOR	1
27	PAFZZ	79410	T11-232A	. STOP PLUNGER	1
28	PPFZZ	96906	MS90725-14	.SCREW, CAP, HEXAGON H	4
29	PAFZZ	79410	T11-231A	.STOP, INCHING VALVE INCHING VALVE	1
30	XBFZZ	79410	T12-203	.COVER	1

END OF FIGURE

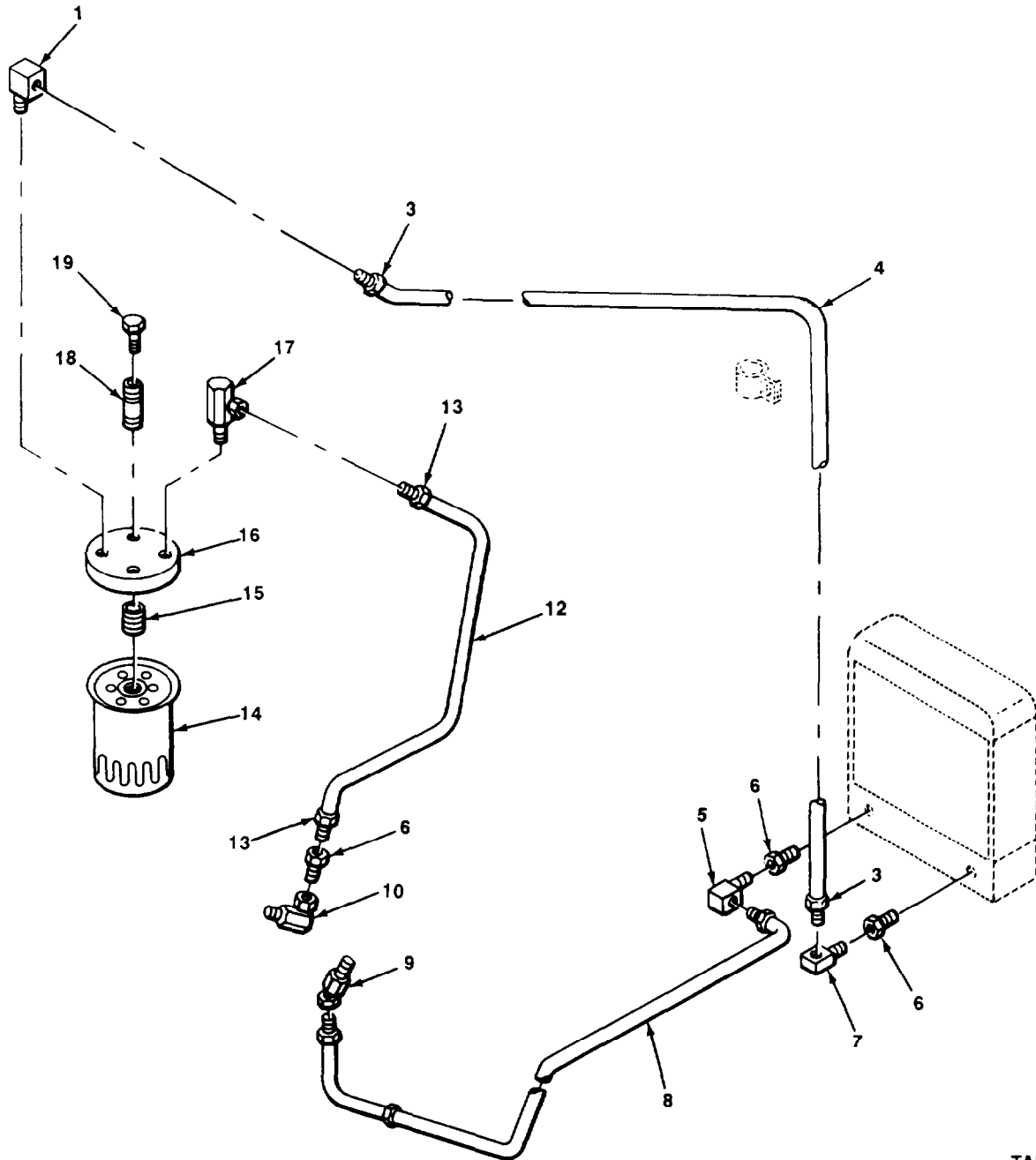

TA509626

FIGURE 88. TRANSMISSION OIL FILTER AND COOLER LINES (MODEL MHE 209).

SECTION II			TM 10-3930-621-24P		
(1)	(2)	(3)	(4)	(5)	(6)
ITEM	SMR		PART		
NC	CODE	CAGEC	NUMBER	DESCRIPTION AND USABLE ON CODES (UOC)	QTY
GROUP 0721 COOLERS, PUMPS, MOTORS					
FIG. 88 TRANSMISSION OIL FILTER AND COOLERS LINES (MODEL MHE 209)					
1	PAOZZ	81321	PER1	FILTER ELEMENT, FLUI TRANSMISSION COOLING SYSTEM UGC:CGJ	1
1	PAOZZ	96906	MS51952-2	ELBOW, PIPE FILTER UGC:CGJ	1
2	PFOFF	70434	4X1-4MB42	HOSE ASSEMBLY (NONME COOLER TO FILTER UOC:CGJ	1
3	PAFZZ	01276	4738-4-68	.ADAPTER	2
4	MFFZZ	19207	6767936-42	.HOSE, RUBBER MAKE FROM HOSE P/N 2556-6	1
5	PAOZZ	79470	352X6	ELBOW, PIPE COOLER TO HOSE UOC:CGJ	1
6	PAOZZ	96906	MS51887-3	BUSHING, PIPE ELBOW TO COOLER UOC:CGJ	3
7	PAOZZ	70160	AM37622	ADAPTER, PIPE HOSE TO COOLER UOC:CGJ	1
8	XBOZZ	30012	4812566	HOSE w/TUBE, CCOLER TO TRANSMISSION UOC:CGJ	1
9	PAOZZ	79470	202X6X6	ADAPTER, STRAIGHT, PA HOSE TO TRANSMISSION UOC:CGJ	1
13	XBOZZ	79470	4MEX4F	ELBOW, PIPE HOSE TO TRANSMISSION UGC:CGJ	1
11	PAOFF	33612	4750169	HOSE ASSEMBLY NONME FILTER TO TRANSMISSION UOC:CGJ	1
12	MFFZZ	19207	6767936-25	.HOSE, RURBER MAKE FROM HOSE, P/N 2556-6 UOC:CGJ	1
13	PFFZZ	01276	4738-4-68	.ADAPTER UOC:CGJ	2
15	PAOZZ	0AHU0	74513414	NIPPLE, PIPE FILTER TO FILTER BASE UOC:CGJ	1
16	PAOZZ	0AHU0	74805599	BASE FILTER ATTACHMENT UOC:CGJ	1
17	PAOZZ	80713	4MA4UFS	ELBOW, PIPE FILTER UUC:CGJ	1
18	XBOZZ	30612	4738070	SPACER FILTER MTG UOC:CGJ	2
19	PAOZZ	96906	MS90726-42	BOLT, MACHINE UOC:CGJ	2

END OF FIGURE

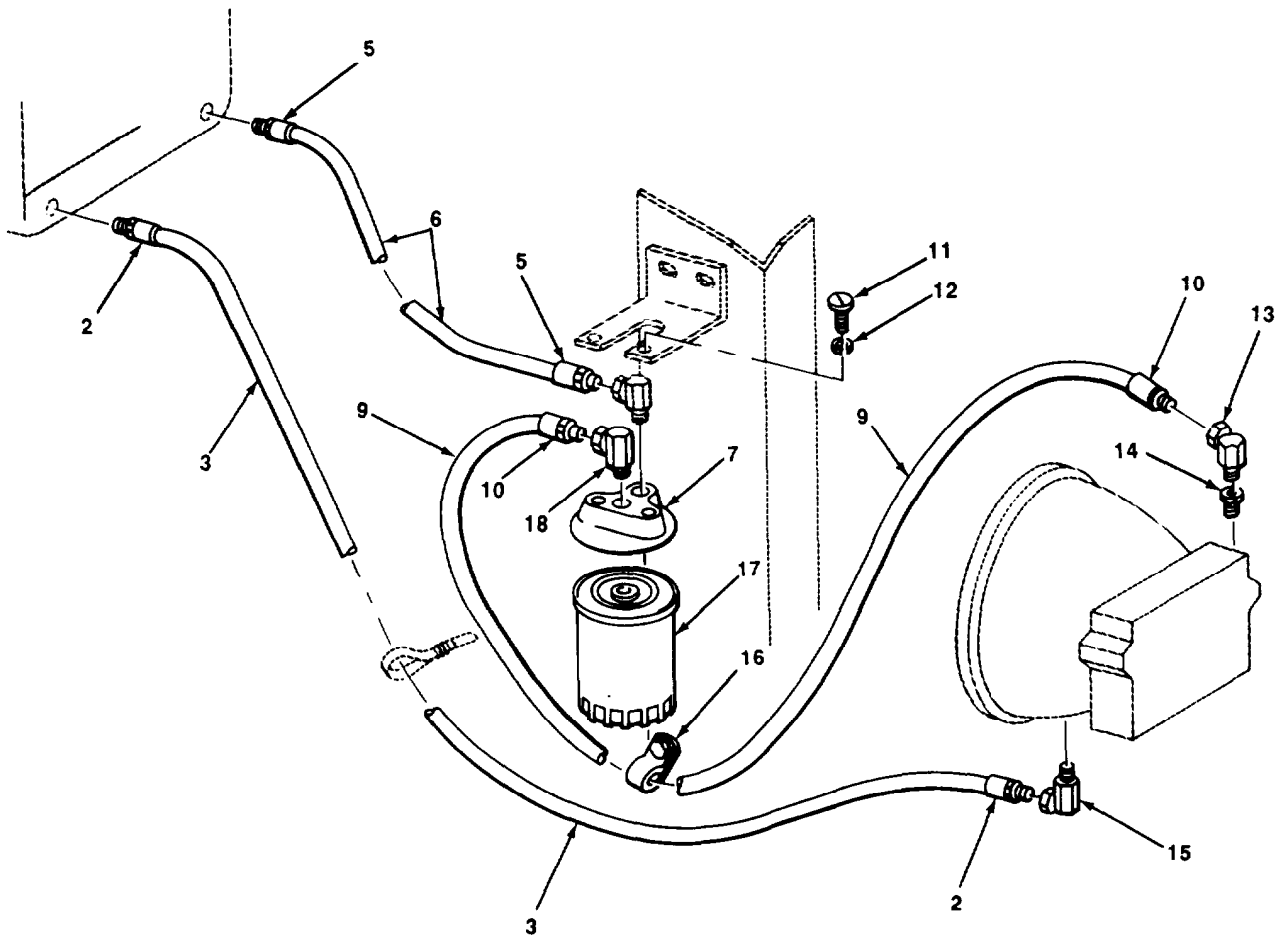
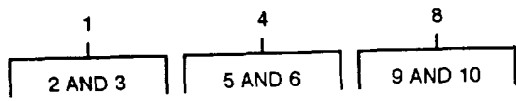

TA509627

FIGURE 89. TRANSMISSION OIL FILTER AND COOLER LINES (MODEL MHE 224).



SECTION II			TM 10-3930-621-24P			
(1)	(2)	(3)	(4)		(5)	(6)
ITEM	SMR		PART			
NC	CODE	CAGEC	NUMBER		DESCRIPTION AND USABLE ON CODES (UOC)	QTY
					GROUP 0721 COOLERS, PUMPS, MOTORS	
					FIG. 89 TRANSMISSION OIL FILTER AND COOLER LINES MODEL MHE 224)	
1	AFOFF	30612	4760448		HOSE ASSEMBLY TRANSMISSION TO RADIATOR UOC:CGH	1
2	PAFZZ	01276	4738-6-88		.ADAPTER, STRAIGHT, PI UOC:CGH	2
3	MFFZZ	19207	6767936-51		.HOSE, NONMETALLIC MAKE FROM HOSE, P/ N 2556-6 UOC:CGH	1
4	AFOFF	30612	475C170		HOSE ASSEMBLY FILTER TO RADIATOR UOC:CGH	1
5	PFFZZ	31276	4738-4-6B		.ADAPTER, STRAIGHT, PI UOC:CGH	2
6	MFFZZ	19237	6767936-36		.HOSE, NONMETALLIC MAKE FROM HOSE, P/ N 2556-6 UOC:CGH	1
7	XBOZZ	30612	4824293		BASE, FILTER UOC:CGH	1
8	PAOZZ	0AHU0	74769239		HOSE ASSEMBLY ,NONME TRANSMISSION TO FILTER UOC:CGH	1
9	MFFZZ	19207	6767936-51		.HOSE, NONMETALLIC MAKE FACE, HOSE P/ N 2556-6	1
10	PAFZZ	01276	4738-4-6B		.ADAPTER, STRAIGHT, PI	2
11	PAOZZ	96906	MS90726-31		BOLT, MACHINE UOC:CGH	2
12	PAOZZ	96906	MS35338-45		WASHER, LOCK UOC:CGH	2
13	PAGZZ	63906	8695830		ELBOW, PIPE UOC:CGH	1
14	PAOZZ	66640	166D1		BUSHING, PIPE UOC:CGH	1
15	PAOZZ	70434	6MA6UFS		ELBOW, PIPE UOC:CGH	1
16	XBOZZ	88907	COV1213		CLAMP, LOOP UOC:CGH	1
17	PAOZZ	81321	PER1		FILTER ELEMENT, FLUI TRANSMISSION OIL UOC:CGH	1
18	PAOZZ	73434	4MA4UFSX		ELBOW, PIPE UOC:CGH	1

END OF FIGURE

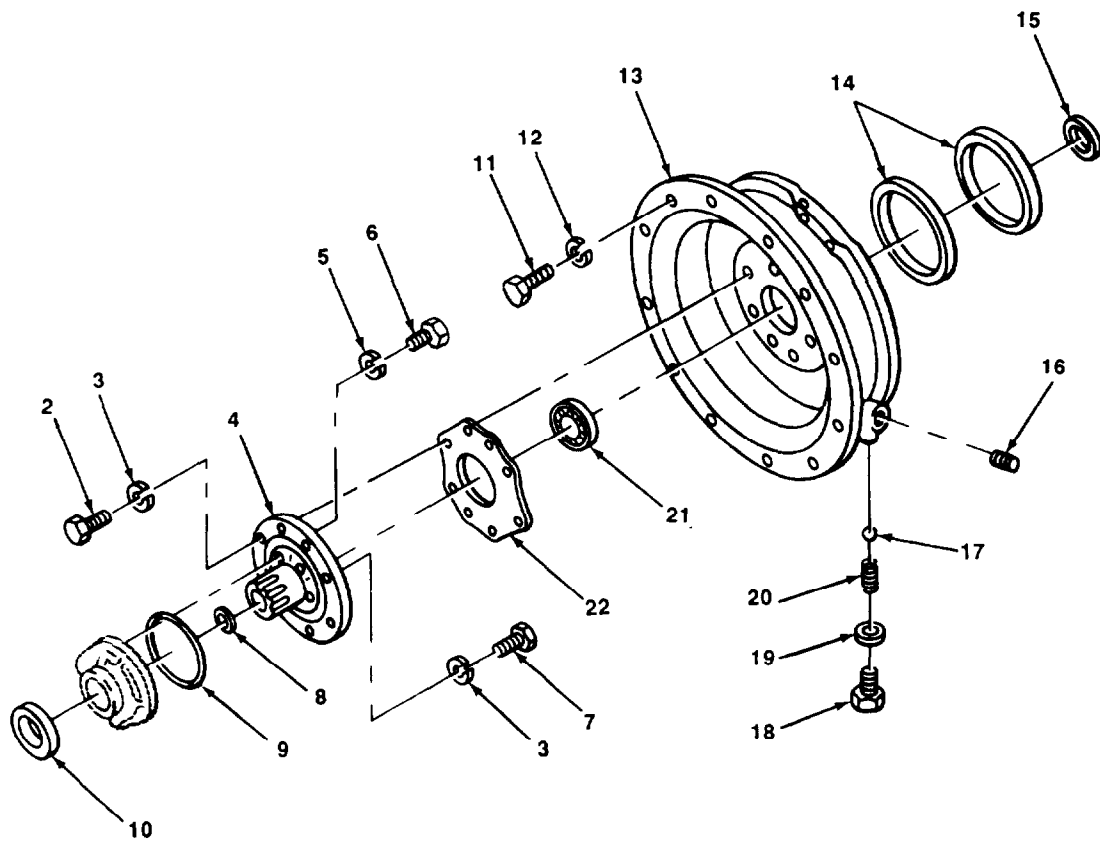
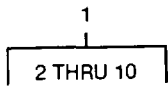

FIGURE 90. TRANSMISSION CONVERTER PUMP AND RELATED PARTS (MODEL MHE 209).

## SECTION II

TM 10-3930-621-24P

(1) ITEM NO	(2) SMR CODE	(3) CAGEC CAGEC	(4) PART NUMBER	(5) DESCRIPTION AND USABLE ON CODES (UOC)	(6) QTY
GROUP 0721 COOLERS, PUMPS, MOTORS					
FIG. 90 TRANSMISSION CONVERTER PUMP AND RELATED PARTS MODEL MHE 2091					
1	PAHHZ	79410	6AT11-60	STATOR SUPPORT AND UOC:CGJ	1
2	PAHZZ	96936	MS90725-35	.BOLT, MACHINE UOC:CGJ	8
3	PAHZZ	96906	MS35338-45	.WASHER, LOCK UOC:CGJ	12
4	PAFZZ	6N299	4995555	.RING, COLLECTOR UOC:CGJ	1
5	PAHZZ	96906	MS35338-44	.WASHER, LOCK UOC:CGJ	1
6	PAHZZ	96906	MS16997-62	.SCREW, CAP, HEXAGON UOC:CGJ	1
7	PAHZZ	96906	MS90725-32	.BOLT, MACHINE UOC:CGJ	4
8	PAHZZ	09367	4254735	.PACKING, PREFORMED PUMP UOC:CGJ	1
9	PAHZZ	78640	30598	.PACKING, PREFORMED PUMP	1
10	PAHZZ	92392	4254152	.SEAL, PLAIN ENCASED PUMP ASSEMBLY UOC:CGJ	1
11	PAHZZ	96906	MS18154-58	SCREW, CAP, HEXAGON H UOC:CGJ	12
12	PAHZZ	96906	MS35338-54	WASHER, LOCK HOUSING UOC:CGJ	12
13	XBHZZ	79410	AT11-1-1-2	HOUSING ASSEMBLY CONVERTER UOC:CGJ	1
14	PAHZZ	79410	1030-016-004	RING, RETAINING PUMP PISTON SEALING WC:CGJ	2
15	PAHZZ	79410	4806C	RETAINER, PACKING OUTPUT SHAFT UOC:CGJ	1
16	PPOZZ	09367	0907859	PLUG, PIPE UOC:CGJ	1
17	PPFZZ	96906	MS19059-53	BALL, STEEL RELIEF VALVE UOC:CGJ	1
18	XBFZZ	79410	4862A	SEAT, SPRING RELIEF VALVE UOC:CGJ	1
19	XCFZZ	79410	4868B	WASHER, FLAT RELIEF VALVE UOC:CGJ	1
20	PAFZZ	30612	4997161	SPRING, HELICAL, COMP RELIEF VALVE UOC:CGJ	1
21	PAHZZ	79410	B207A	BEARING, SLEEVE SHAFT UOC:CGJ	1
22	PPHZZ	08018	T11-194	GASKET PART OF KIT P/N 478767 UOC:CGJ	1

END OF FIGURE

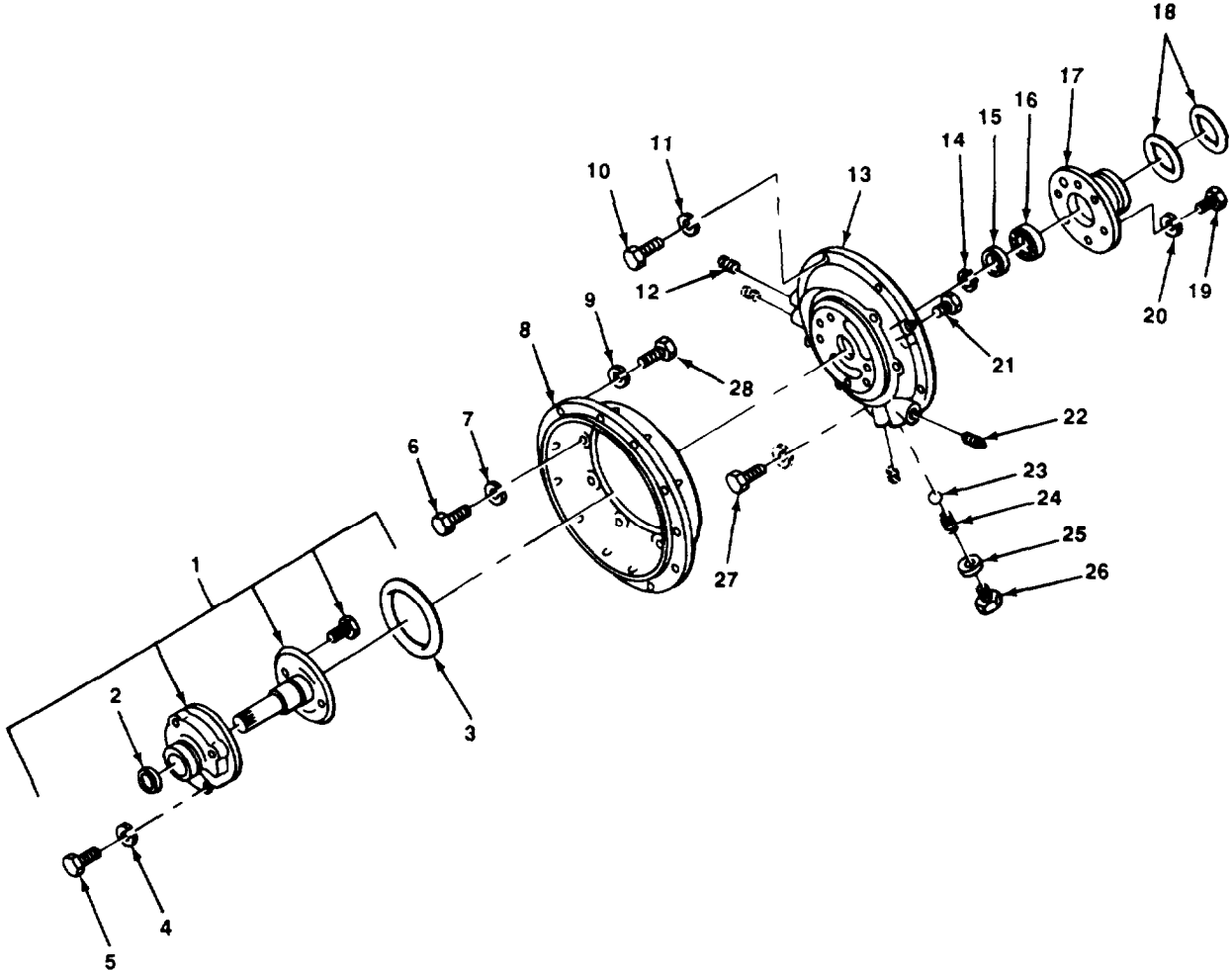
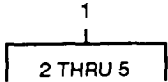

TA509629

FIGURE 91. TRANSMISSION CONVERTER PUMP AND RELATED PARTS (MODEL MHE 224).

## SECTION II

TM 10-3930-621-24P

(1) ITEM NC	(2) SMR CODE	(3) CAGEC	(4) PART NUMBER	(5) DESCRIPTION AND USABLE ON CODES (UOC)	(6) QTY
GROUP 0721 COOLERS, PUMPS, MOTORS					
FIG. 91 TRANSMISSION CONVERTER PUMP AND RELATED PARTS (MODEL MHE 224)					
1	PFHZZ	79410	1003-508-008	PUMP SUBASSEMBLY, RO UOC:CGH	1
2	PPHZZ	80201	268H130M1	.SEAL OIL PART OF KIT P/N 4906158 UOC :CGH	1
3	PAHZZ	79410	3-61	.GASKET PART OF KIT P/N 4906158 UOC :CGH	1
4	PPHZZ	96906	MS35338-45	.WASHER, LOCK PUMP UOC:CGH	4
5	PAHZZ	96906	MS90728-40	.BOLT, MACHINE UOC:CGH	4
6	PPFZZ	96906	MS90725-64	SCREW, CAP, HEXAGON H. UOC:CGH	6
7	PPFZZ	96906	MS35338-47	WASHER, LOCK UOC:CGH	6
8	XAFZZ	79410	13-01-202-001	HOUSING CONVERTER UOC:CGH	1
9	PAFZZ	96906	MS35335-35	WASHER, LOCK UOC:CGH	12
10	PPHZZ	96906	MS90728-61	SCREW, CAP, HEXAGON H UOC:CGH	6
11	PPHZZ	96906	MS35338-46	WASHEK, LOCK ADAPTER MGT UOC:CGH	6
12	PPFZZ	96936	MS2C913-2S	PLUG, PIPE UOC:CGH	2
13	XHOZZ	79410	10-01-672-002	ADAPTER UOC:C GH	1
14	XDHZZ	79410	4671D	RING, RETAINING UOC:CGH	1
15	XBHZZ	79410	T12G25	SPACER, BEARING UOC:CGH	1
16	PAHZZ	43334	3L07X1	BEARING, BALL, ANNULA UOC:CGH	1
17	PAHZZ	79410	AT12G106	RETAINER BEARING UOC:CGH	1
18	PPHZZ	79410	1000-016-0C4	RING, RETAINING PART OF KIT P/N 4906158 UOC:CGH	2
19	PAHZZ	96906	MS90725-34	BOLT, MACHINE UOC:CGH	6
23	PPHZZ	96906	MS35338-45	WASHER, LOCK BEARING RETAINER UOC:CGH	6
21	XBHZZ	36012	919134	PLUG, HEXAGON HEAD UOC:CGH	5
22	PAFZZ	81348	WW-P-471AASBCC	COUPLING HALF, QUICK SQ HD, HOUSING UOC:CGH	1
23	PAFAZZ	79410	453593	BALL, BEARING UOC:CGH	1

SECTION II			TM 10-3930-621-24P			
(1)	(2)	(3)	(4)		(5)	(6)
ITEM	SMR		PART			
NO	CODE	CAGEC	NUMBER		DESCRIPTION AND USABLE ON CODES (UOC)	QTY
24	XCFZZ	79410	10-01-156-001		SPRING, HELICAL COMP UOC:CGH	1
25	PAFZZ	79410	4868B		WASHER, FLAT RELIEF VALVE, COPPER UOC :CGH	1
26	XBZZ	79410	4862A		SEAT, SPRING UOC:CGH	1
27	PAHZZ	96906	MS35307-364		SCREW, CAP, HEXAGON H UOC:CGH	2
28	PPHZZ	96906	MS18154-58		SCREW, CAP, HEXAGON H UOC:CGH	12

END OF FIGURE



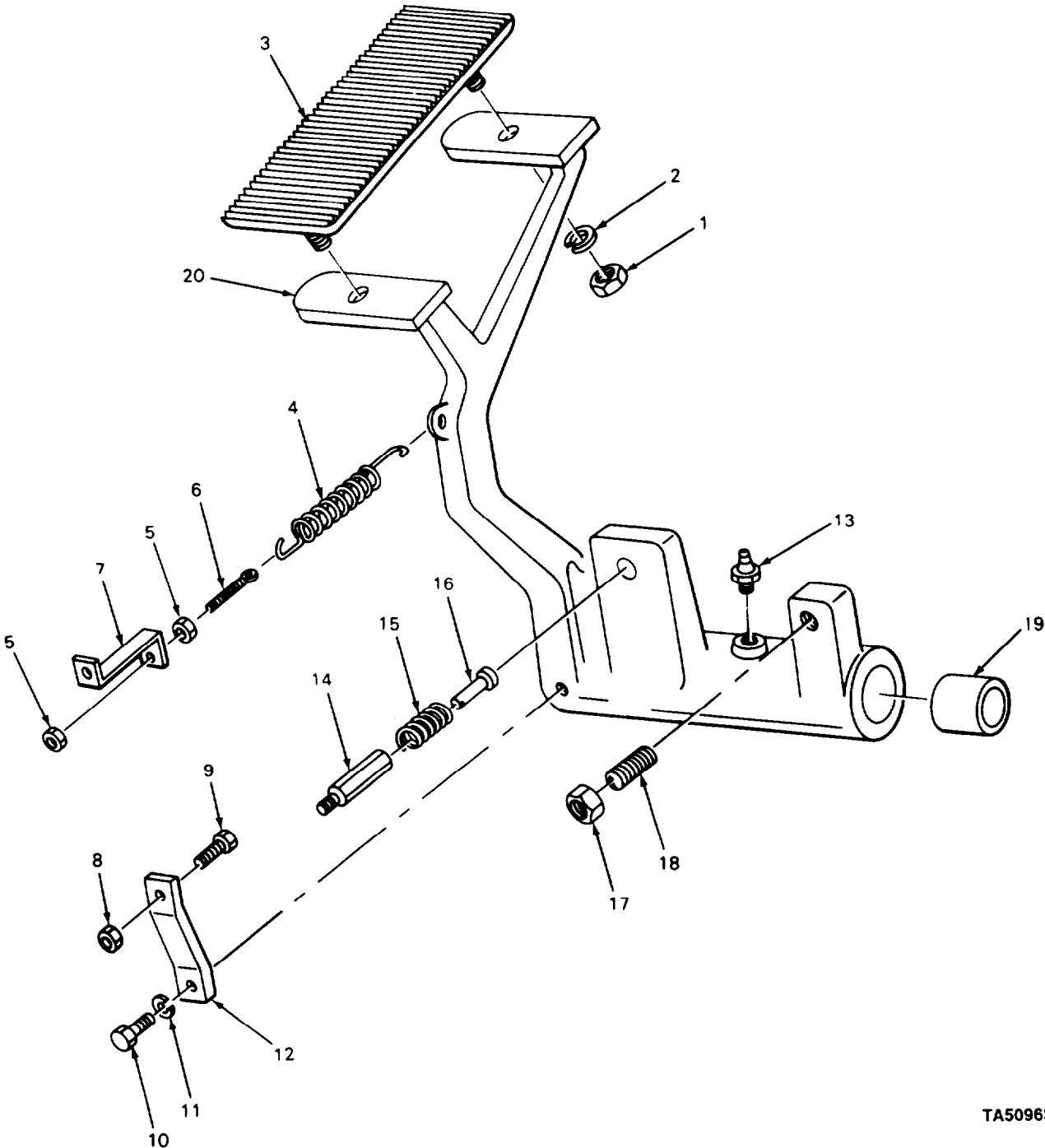

TA509630

FIGURE 92. INCHING PEDAL AND RELATED PARTS.



## SECTION II

TM 10-3930-621-24P

(1) ITEM NO	(2) SMR CODE	(3) CAGEC	(4) PART NUMBER	(5) DESCRIPTION AND USABLE ON CODES (UOC)	(6) QTY
GROUP 0126 BRAKES					
FIG. 92 INCHING PEDAL AND RELATED PARTS					
1	PAOZZ	96936	MS51967-11	NUT, PLAIN, HEXAGON	2
2	PAOZZ	94936	MS35338-47	WASHER, LOCK	2
3	PAOZZ	18745	4750914	PLATE ASSEMBLY TREACLE INCHING PEDAL	1
4	XDFZZ	30612	4814702	SPRING SPECIAL PEDAL RETURN	1
5	PACZZ	96906	MS35690-524	NUT, PLAIN, HEXAGON	2
6	XBFZZ	30612	4511898	BOLT, EYE	1
7	XBFZZ	30612	4818599	ANCHOR SPRING, PEDAL RETURN	1
8	PAFZZ	96906	MS519C7-8	NUT, PLAIN, HEXAGON	1
9	XFFZZ	30612	915863	SCREW, CAP, HEXAGON	1
10	PAFZZ	96906	MS90725-64	SCREW, CAP, HEXAGON H	1
11	PAFZZ	96906	MS35338-46	WASHER, LOCK	1
12	XBFZZ	30612	4781618	BRACKET PEDAL ADJUSTMENT	1
13	PAFZZ	96906	MS15003-4	FITTING, LUBRICATION	1
14	XBFZZ	33612	4818597	SLEEVE ADJUSTMENT, PEDAL ASSEMBLY	1
14	PAFZZ	30612	74831772	UOC:CGJ SLEEVING, ADJUSTING	1
15	PAFZZ	30612	4803175	UOC:CGH SPRING, HELICAL, COMP PEDAL ASSEMBLY	1
16	PAFZZ	77107	3XE430	PIN, STRAIGHT, HEADED PEDAL ASSEMBLY	1
17	PAFZZ	96906	MS35691-33	NUT, PLAIN, HEXAGON	1
18	PAFZZ	96906	MS51963-144	SETSCREW	1
19	PAFZZ	OAH00	74707331	BEARING, SLEEVE PEDAL ASSEMBLY	2
20	XBFZZ	30612	4814528	PEDAL ASSEMBLY INCHING PEDAL	1

END OF FIGURE

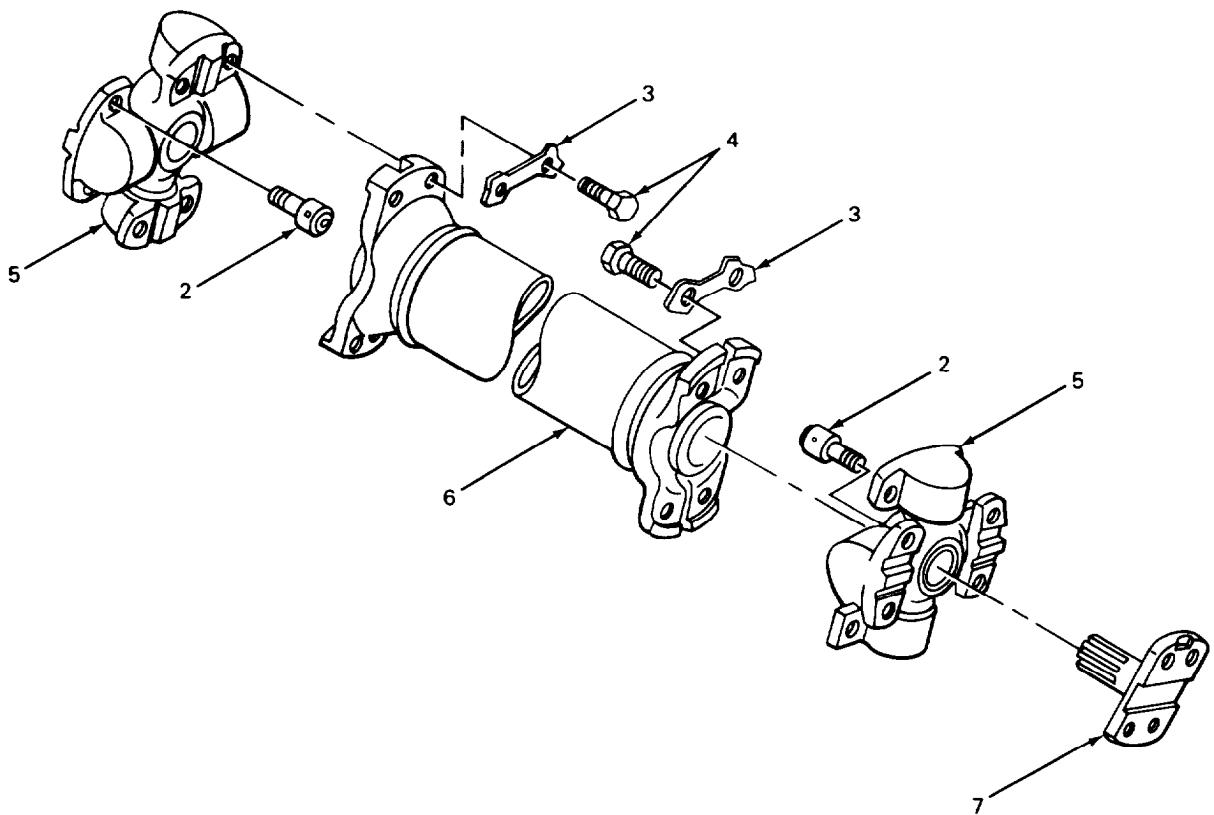
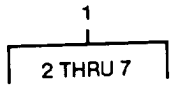

TA509631

FIGURE 93. PROPELLER SHAFT ASSEMBLY.

## SECTION II

TM 10-3930-621-24P

(1) ITEM NO	(2) SMR CODE	(3) CAGEC CAGEC	(4) PART NUMBER	(5) DESCRIPTION AND USABLE ON CODES (UOC)	(6) QTY
				GROUP 09 PROPELLER, PROPELLER SHAFTS, UNIVERSAL JOINTS, COUPLER, AND CLAMP ASSEMBLY	
				GROUP 0900 PROPELLER SHAFTS	
				FIG. 93 PROPELLER SHAFT ASSEMBLY	
1	XDOOO	30612	4707805	PROPELLER SHAFT WIT DRIVE UOC:CGJ	1
1	PFOOO	97577	246346	PROPELLER SHAFT WIT DRIVE	1
2	PAOZZ	30612	4712745	.SCREW, CAP, SOCKET HE	8
3	PAOZZ	30612	4981611	.PLATE, LOCK UNIVERSAL JOINT UOC :CGJ	4
4	PAOZZ	77873	4569J	.BOLT, MACHINE COUPLING TO BEARING	8
5	PAOZZ	76260	114-21164	.PARTS KIT UNIVERSAL JOINTS PROPELLER SHAFT	2
6	XBOZZ	97577	42-6247	. TUBE ASSEMBLY UOC:CGJ	1
6	XBOZZ	97577	2A10721-13	.TUBE ASSEMBLY UOC:CGH	1
7	XBFZZ	97577	4870	.FLANGE OUTPUT, TRANSMISSION	1

END OF FIGURE

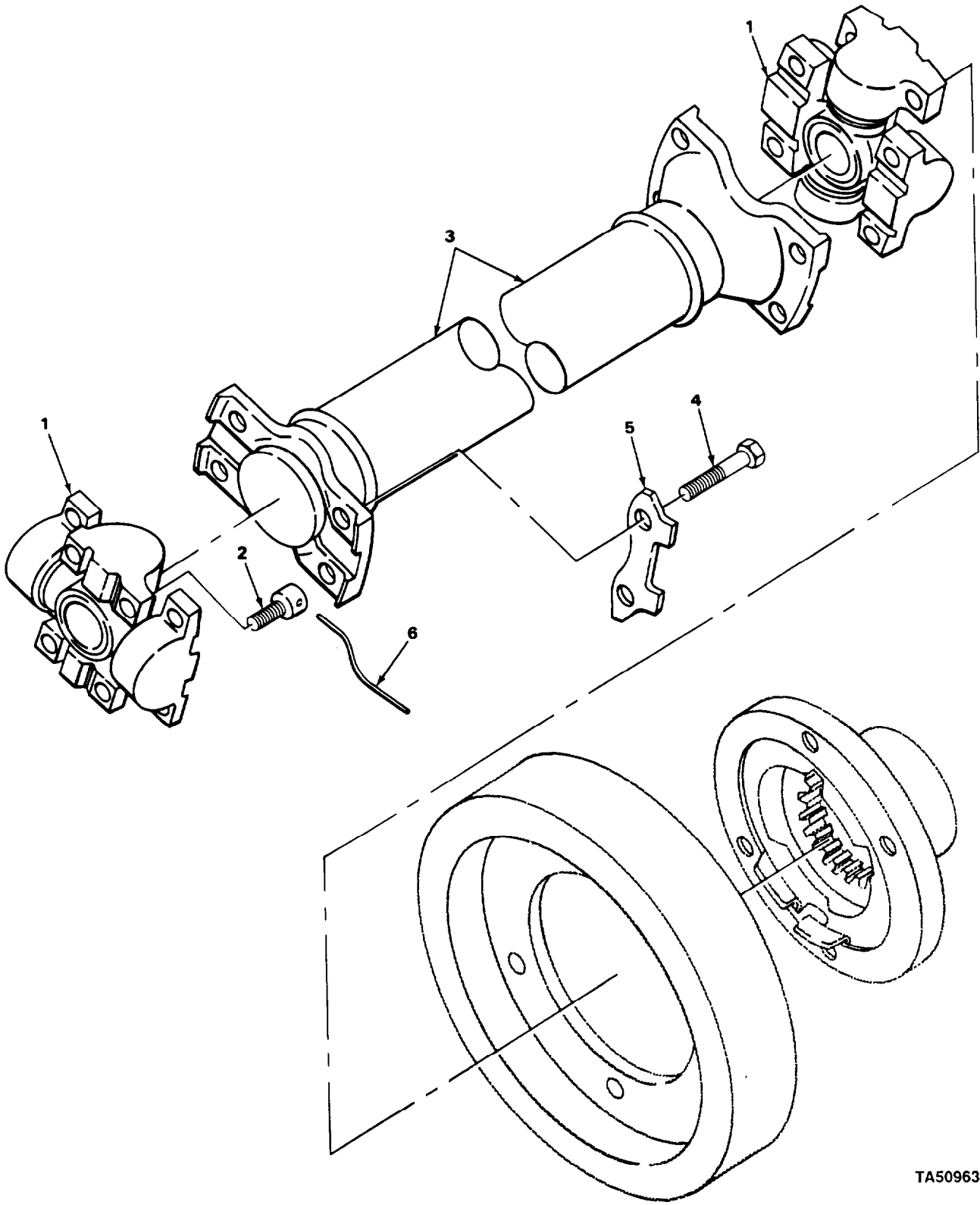

TA509632

FIGURE 94. PROPELLER SHAFT FOR ENGINE P/N F163 08554.

**SECTION II**

**TM 10-3930-621-24P**

(1) ITEM NO	(2) SMR CODE	(3) CAGEC	(4) PART NUMBER	(5) DESCRIPTION AND USABLE ON CODES (UOC) GROUP 0900 PROPELLER SHAFTS  FIG. 94 PROPELLER SHAFT FOR ENGINE P/N F163 08554	(6) QTY
1	PAOZZ	K4342	4914099-9	SPIDER, UNIVERSAL UOC: CGJ	2
2	XDOZZ	0AHU0	4708199-7	CAP SCREW UOC :CGJ	8
3	XDOZZ	0AHU0	4991274-4	TUBE UOC: CGJ	1
4	XDOZZ	0AHU0	4981610-1	CAPSCREW UOC: CGJ	8
5	XDOZZ	0AHU0	4981611-9	PLATE, LOCK UOC: CGJ	4
6	XDOZZ	0AHU0	4737618-1	LOCKWIRE UGC :CGJ	8

END OF FIGURE

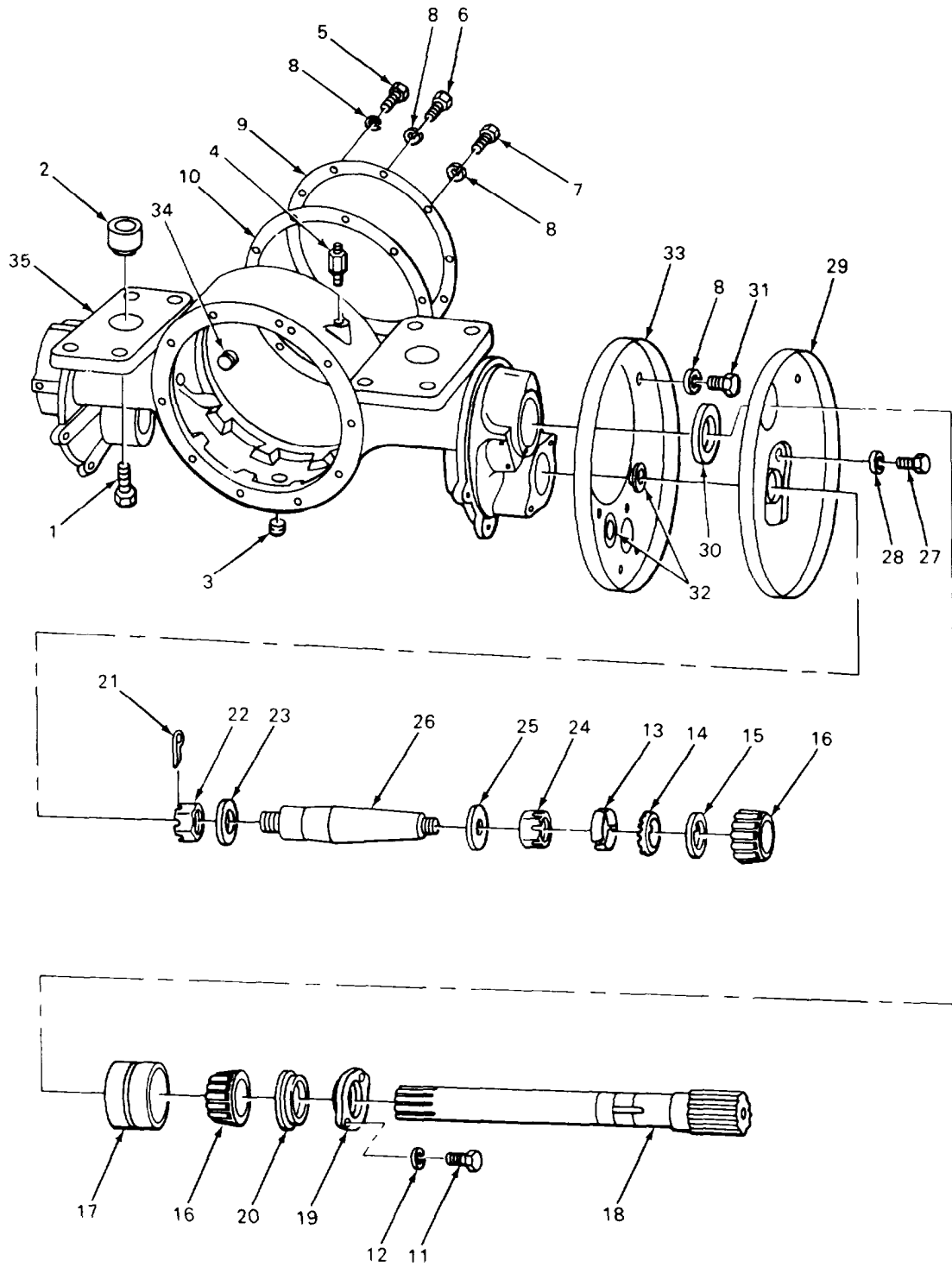

FIGURE 95. DRIVE AXLE HOUSING AND SHAFT.

## SECTION II

TM 10-3930-621-24P

(1) ITEM NO	(2) SMR CODE	(3) CAGEC	(4) PART NUMBER	(5) DESCRIPTION AND USABLE ON CCDES (UOC)	(6) QTY
GROUP 10 FRONT AXLE					
GROUP 1300 FRONT AXLE ASSEMBLY					
FIG. 95 DRIVE AXLE HOUSING AND SHAFT					
1	XBFZZ	30612	4751644	BOLT, SELF-LOCKING..	8
2	PAFZZ	30612	918567	PIN, GROOVED, HEADLES	4
3	XDOZZ	96906	MS49006-8	PLUG, DRAIN	1
4	PAOZZ	0AHU0	4710092-0	BREATHER DIFFERENTIAL	1
5	XDFZZ	33612	926593	SCREW	2
6	PAFZZ	30612	526594	SCREW CAP HEX	7
7	XBFZZ	30612	926596	SCREW, CAP HEXAGON	1
8	PbFZZ	96906	MS35338-45	WASHEH, LOCK	20
9	XBFZZ	30612	4710053	COVER HOUSING	1
10	PAFZZ	0AHU0	4716827-3	GASKET HOUSING COVER	1
11	PAFZZ	96906	MS18154-60	SCREW, CAP, HEXAGON H	4
12	PAFZZ	96906	MS35338-46	WASHER, LOCK	4
13	PPFZZ	33612	4331040	NUT, PLAIN, ROUND AXLE SHAFT	2
14	PAFZZ	19367	4253299	WASHER, KEY AXLE SHAFT	2
15	PAFZZ	63038	K91507	WASHER, KEY AXLE SHAFT	2
16	PAFZZ	60036	14139	CONE AND ROLLER, TA TAPERED ROLLER BEARING, AXLE SHAFT	4
17	PAFZZ	60038	142760	CUP, TAPERED ROLLER AXLE	2
18	PAFZZ	0AHU0	4797273	SHAFT, PINION AXLE, DRIVE AXLES	2
A9	PAFZZ	30612	4707234	HOUSING, BEARING UNI BEARING	2
20	PAFZZ	19207	7393160	SEAL, PLAIN ENCASED AXLE SHAFT	2
21	PAFZZ	96996	MS24665-641	PIN, COTTER	2
22	PAFZZ	96906	MS35692-93	NUT, PLAIN, SLOTTED, H SPINDLE	2
23	XBFZZ	30612	4755930	WASHER, FLAT ADJUSTING NUT	2
24	XEFZZ	30612	4747109	NUT, SLOTTED, HEXAGON SPINDLE	2
25	PAFZZ	91623	4707C59	DEFLECTOR, DIRT AND	2
26	XEFZZ	30612	4787365	SPINDLE AXLE HOUSING	2
27	PBFZZ	96906	MS90725-3	SCREW, CAP, HEXAGON H	4
28	PAFZZ	96906	MS35338-44	WASHER, LOCK	4
29	XEFZZ	30612	4707060	SHIELD, DUST AXLE HOUSING	2
30	PPFZZ	80201	20016	SEAL, PLAIN ENCASED AXLE SHAFT	2
31	PAFZZ	96906	MS90725-32	BOLT, MACHINE	10
32	PAFZZ	97907	2331973	COVER, ACCESS BACKING FLATE	4
33	XBFZZ	30612	74847694	PLATE BACKING BRAKE	2
34	PAOZZ	92679	104634H1	PLUG, PIPE	1
35	PAFZZ	33612	4744948	HOUSING, AXLE AXLE	1

END OF FIGURE

27  
28 THRU 36

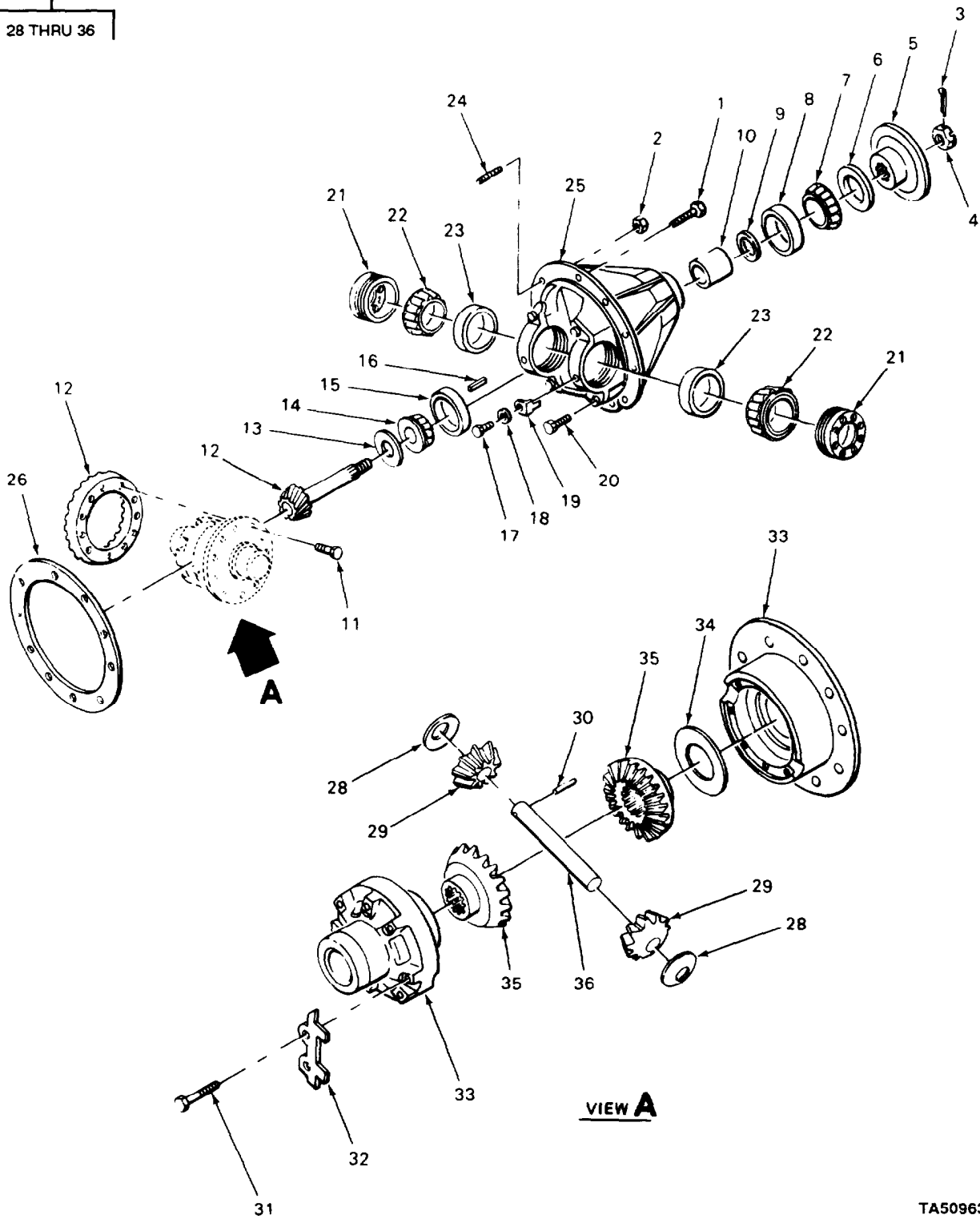

TA509634

FIGURE 96. DIFFERENTIAL ASSEMBLY.



## SECTION II

TM 10-3930-621-24P

(1) ITEM NO	(2) SMR CODE	(3) CAGEC	(4) PART NUMBER	(5) DESCRIPTION AND USABLE ON CONES (UOC)	(6) QTY
				GPOUP 1002 DIFFERENTIAL	
				FIG. 96 DIFFERENTIAL ASSEMBLY	
1	XBFZZ	30612	4751644	BOLT, SELF-LOCKING	8
2	XDFZZ	30612	4751627	NUT, PLAIN, SLOTTED, H	2
3	PPFZZ	96906	MS24665-357	PIN, COTTER	1
4	PAFZZ	19237	7061871	NUT, PLAIN, SLOTTED, H	1
5	XBFZZ	30612	4749684	FLANGE PARKING BRAKE DRUM	1
6	PAFZZ	76680	450085	SEAL, PLAIN ENCASED PINION	1
7	PAFZZ	60038	02876	CONE AND ROLLER TAPERED ROLLER BEARING, PINION SHAFT	1
8	PAHZZ	60038	02820	CUP, TAPERED ROLLER PINION SHAFT	1
9	XDHZZ	0AH00	4756286	SHIM PINION SHAFT,.020 IN.THK	1
9	PAHZZ	30612	4756285	SHIM PINION SHAFT,.010 IN.TFK	1
9	XCHZZ	30612	4756284	SHIM PINION SHAFT,.005 IN.THK	1
9	P4FZZ	30612	4756283	SHIMI PINION SHAFT,.003 IN.THK	1
9	PAHZZ	30612	4756282	SHIM PINION SHAFT,.002 IN.THK	1
10	XBHZZ	30612	4736938	SPACER PINION SHAFT	1
11	PAHZZ	30612	4736866	SCHEW, CAP HEXAGON H	13
12	PAHZZ	0AH00	4797004	GEAR SET, DIFFERENTI MATCHED SET, RING AND PINION GEAR	1
13	XDHZZ	33612	4764409	SHIM PINION SHAFT,.002 IN.TFK	1
13	XDHZZ	30AH00	4164410	SHIM PINION SHAFT,.003 IN.THK	1
13	XDHZZ	331612	4764411	SHIM PINION SHAFT,.005 IN.THK	1
13	XDHZZ	0AH00	4764412	SHIM PINION SHAFT,.010 IN.THK	1
13	XDHZZ	30612	4764413	SHIM PINION SHAFT,.020 IN.THK	1
14	PAHZZ	63038	31593	CONE AND ROLLERS BEARING, PINION SHAFT	1
15	PAHZZ	60038	31520	CUP, TAPERED ROLLER PINION SHAFT	1
16	PAFZZ	96906	MS35671-30	PIN, GROOVED BEARING CAP	2
17	PPHZZ	96906	MS90728-31	BOLT, MACHINE	2
18	PAHZZ	96906	MS35338-45	WASHER, LOCK	2
19	XDHZZ	11862	3705726	LOCK ADJUSTING NUT	2
23	PAHZZ	96936	MS18154-87	SCREW, CAP, HEXAGON BEARING CAP	4
21	PAHZZ	6N299	4786676	NUT, BEARING, TRANSMI ADJUSTING, BEARING	2
22	PAHZZ	08162	17886	CONE AND ROLLERS TAPERED ROLLER BEARING, AXLE SHAFT	2
23	PAHZZ	63038	17831	CUP, TAPERED ROLLER AXLE SHAFT	2
24	PAFZZ	30612	4751985	STUD, PLAIN DIFFERENTIAL HOUSING	2
25	XBFZZ	33612	47557C2	HOUSING ASSEMBLY DIFFERENTIAL, INCLUDES BEARING CAPS	1
26	PAFZZ	33612	470744C	GASKET HOUSING TO CARRIER	1
27	XDFHH	33612	4784457	DIFFERENTIAL ASSEMBLY DRIVE AXLE	1
27	XDFHO	79410	14-04-000-002	UOC: CGJ DIFFERENTIAL, DRIVE	1
28	PPFZZ	6N299	4767712	UOC :cciti .BEARING, WASHER, THRL SPIDER GEAR	2
29	XCHZZ	79410	WA31-5	.GEAR, BEVEL DIFFERENTIAL	2
29	PPHZZ	79413	14-04-032-001	UOC: CGJ .GEAR BEVEL	2

SECTION II			TM 10-3930-621-24P			
(1)	(2)	(3)	(4)	(5)	(4)	
ITEM	SMR		PART			
NO	CODE	CAGEC	NUMBER	DESCRIPTION AND USABLE ON CODED (UOC)	QTY	
				UOC: CGH		
30	PAHZZ	96906	MS16562-252	.PIN, SPRING GEAR	1	
31	XBHZZ	30612	4994036	.SCREW, CAP, HEXAGON DIFFERENTIAL	8	
				CASE		
				UOC: CGJ		
31	PPHZZ	96906	MS90728-42	.BOLT, MACHINE	8	
				UOC :CGH		
32	PAHZZ	79410	14-04-056-631	.PLATE	4	
				UOC: CGH		
33	XBHZZ	79187	WA31-6	.CASE, DIFFERENTIAL	2	
				UOC :CG J		
33	XBHZZ	79187	03-02-102-11	.CASE, DIFFERENTIAL	2	
				UOC :CGH		
34	PFHZZ	6N299	4707711	.BEARING, WASHER, THRU SIDE GEAR	2	
35	XCHZZ	79410	WA31-4	.GEAR, BEVEL SIDE, DIFFEERENTIAL	2	
				UOC :CGJ		
35	PAHZZ	0AHU0	4936401	GEAR BEVEL	2	
				UOC: CGH		
36	X0HZZ	30612	4994837	.PIN, SPIDER GEAR	1	
				UOC :CGJ		
36	PAHZZ	79410	WA31A	.PIN, STRAIGHT, HEADLE GEAR	1	
				UOC :CGH		

END OF FIGURE



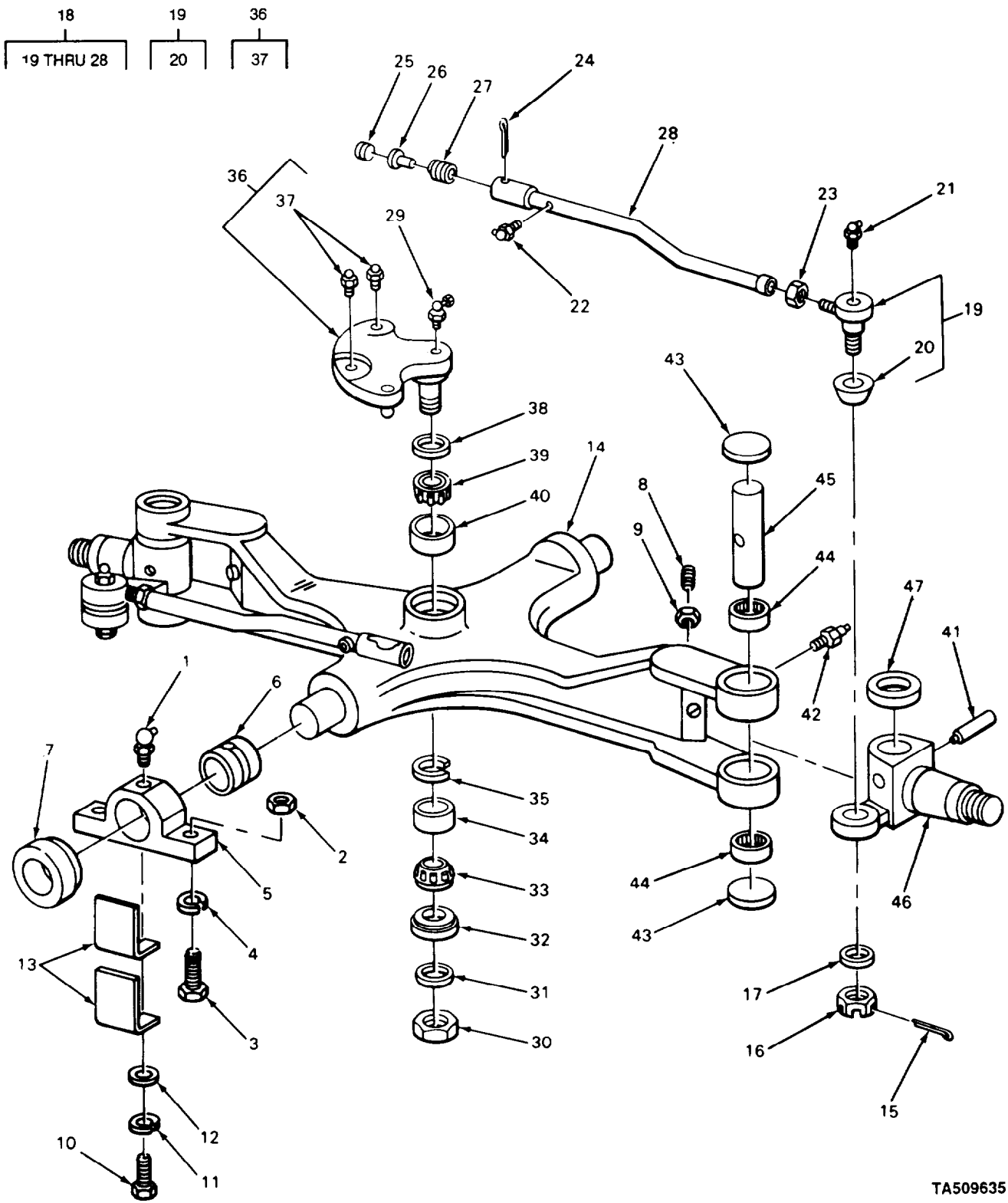

TA509635

FIGURE 97. STEERING AXLE ASSEMBLY.

## SECTION II

TM 10-3930-621-24P

(1) ITEM NC	(2) SMR CODE	(3) CAGEC	(4) PART NUMBER	(5) DESCRIPTION AND USABLE CN CODES (UOC)	(6) QTY
GROUP 11 REAR AXLE					
GROUP 1104 STEERING, SIDESHIFT, AND WHEEL LEANING MECHANISM					
FIG. 57 STEERING AXLE ASSEMBLY					
1	PAOZZ	95879	16138	FITTING, LUBRICATION	2
2	PAFZZ	96906	MS51968-14	NUT, PLAIN, HEXAGON	4
3	PAFZZ	96936	MS90726-119	SCREW, CAP, HEXAGON	4
4	PPFZZ	96936	MS35338-48	WASHER, LOCK AXLE HSG MTG	4
5	XBFZZ	33612	4808306	HOUSING AXLE MTG	2
6	PAFZZ	60380	15SF24X8	BEARING, PLAIN, SELF- AXLE HSG	2
7	XBFZZ	33612	4808461	SPACER AXLE HSG	2
8	PAOZZ	96906	MS51963-145	SET SCREW	2
9	PPOZZ	96906	MS35691-33	NUT, PLAIN, HEXAGON	2
10	PAFZZ	96906	MS9C725-32	BOLT, MACHINE	4
11	XBFZZ	3-3612	915815	WASHER, FLAT	4
12	PAFZZ	96906	MS35338-45	WASHER, LOCK	4
13	PPFZZ	30612	4806766	SHIM BEARING HSG,.030 IN	12
14	XBFZZ	30612	4808383	AXLE STEERING	1
14	PAFZZ	0AH00	4830098	UOC: CGJ AXLE, STEERING	1
15	PPOZZ	96906	MS24665-749	UOC: CGJ PIN, COTTER	2
16	PAOZZ	96936	MS35692-45	NUT, SLOTTED, HEXAGON	2
17	PAOZZ	96906	MS27183-21	WASHER, FLAT	2
18	PAOOO	72210	HX5591	TIE ROD, STEERING RH	1
18	PAOOO	72213	HX5530	TIC ROD, STEERING LH	1
19	PAOZZ	72213	S-16081	.TIE ROD END, STEERING	1
20	PAOZZ	72210	S10534	..CAP, PROTECTIVE, DUST	2
21	XCOZZ	73270	30418	.FITTING, LUBRICATION	1
22	PPOZZ	96906	MS15303-5	.FITTING, LUBRICATION	1
23	PAOZZ	96936	MS35691-61	.NUT, PLAIN, HEXAGON	1
24	PAOZZ	96906	MS24665-349	.PIN, COTTER	1
25	PAOZZ	92392	4769248	.PLUG, ADJUSTING TIE ROD END	1
26	PPOZZ	09367	4769247	.SEAT, BALL SOCKET TIE ROD END	1
21	PAOZZ	72210	S5896	.SPRING, HELICAL TIE ROD END	1
28	XAOZZ	72210	S16082	.ROD, THREADED END RF	1
29	PAOZZ	96906	MS15304-3	FITTING, LUBRICATION	1
29	PAOZZ	89926	70922887	UOC :CGJ FITTING, LUBRICATION	1
30	PPFZZ	33612	4838392	UOC :CGH NUT, PLAIN, HEXAGON PIVOT BEARING	1
31	PAFZZ	30612	4808351	ADJUST WASHER BEARING ADJUST	1
31	PPFZZ	30612	4823113	UOC: CGJ BEARING, WASHER, THRU	1
32	PAFZZ	30612	927932	UOC: CGH SEAL, LOWER	1
33	PAFZZ	60038	LM11949LLM11900L	CONE AND ROLLER, TA W/SEAL, PIVOT	1
34	PAFZZ	63038	LM11910	CUP, TAPERED ROLLER PIVOT BEARING	1

## SECTION II

TM 10-3930-621-24P

(1) ITEM NO	(2) SMR CODE	(3) CAGEC	(4) PART NUMBER	(5) DESCRIPTION AND USABLE ON CODES (UOC)	(6) QTY
35	PAFZZ	80900	NAN181	RING, RETAINING PIVOT BEARING	1
36	XDFFF	30612	4819108	ARM ASSEMBLY, PIVOT UOC: CGJ	1
36	XDFFF	30612	4831766	ARM ASSEMBLY, PIVOT UOC :CGH	1
37	PAFZZ	30612	4807683	.STUD	3
38	PAFZZ	30612	927933	SEAL COPPER UOC :CGH	1
39	PAFZZ	60038	07100	CONE AND ROLLER UOC :CGJ	1
39	PAFZZ	60038	L68149	CONE AND ROLLER, TA UOC: CGH	1
40	PAFZZ	63038	07204	CUP, TAPERED ROLLER PIVCT ARM UOC: CGJ	1
40	PPFZZ	60038	L-68111	CUP, TAPERED ROLLER UOC :CGH	1
41	XDFZZ	21450	595191	PIN, SPRING	2
42	PAOZZ	96906	MS15003-4	FITTER, LUBRICATION	4
43	PAFZL	96906	MS35648-10	PLUG, EXPANSION KING PIN	4
44	PAFZZ	60380	J1616X0H	BEARING, ROLLER, NEED KING PIN	4
45	PAFZZ	30612	4808398	KINGPIN, STEERING KN SPINDLE	2
46	PAFZZ	30612	74808396	SPINDLE, WHEEL, NONDR RH AXLE ASSEMBLY	1
46	PAFZZ	30612	74808397	SPINDLE, WHEEL, NONDR LH STEERING AXLE	1
47	XOFZZ	30612	4805845	WASHER, THRUST PLASTIC KING PIN	4

END OF FIGURE



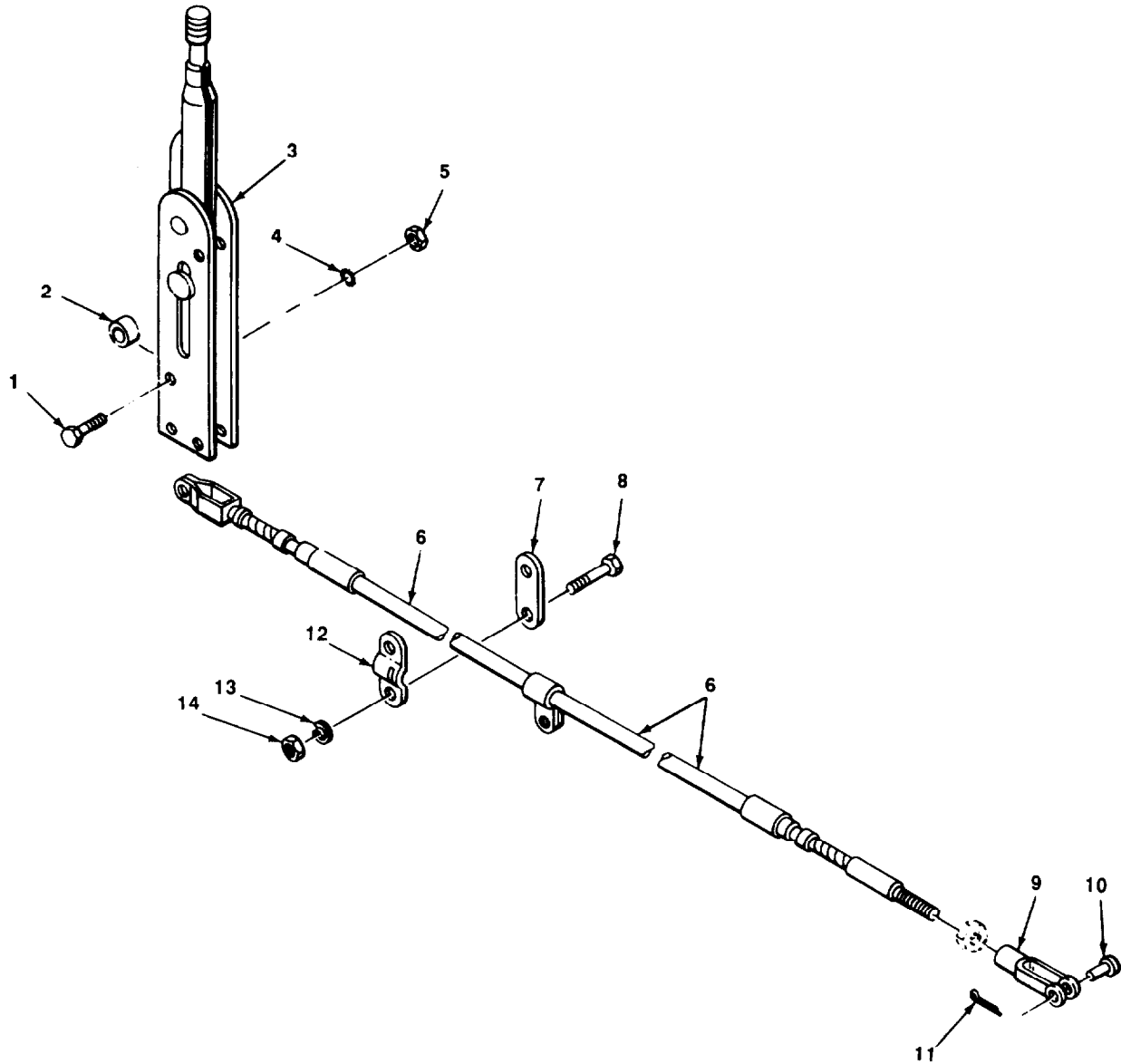

TA509636

FIGURE 98. PARKING BRAKE LEVER AND RELATED PARTS.



SECTION 11			TM 10-3930-621-24P		
(1)	(2)	(3)	(4)	(5)	(6)
ITEM	SMR		PART		
NO	CODE	CAGEC	NUMBER	DESCRIPTION AND USABLE ON CODES (UOC)	QTY
GROUP 12 BRAKES					
GROUP 1201 HANDBRAKES					
FIG. 98 PARKING BRAKE LEVER AND RELATED PARTS					
1	XBOZZ	30612	915808	BOLT, MACHINE	2
2	XBOZZ	30612	47074C1	SPACER LEVER	2
3	PACZZ	92867	01208400	LEVER ASSEMBLY PARKING BRAKE	1
4	PAOZZ	96906	MS35335-23	WASHER, LOCK	2
5	PPOZZ	72962	42ND10-054	NUT, SELF-LOCKING	2
6	PAOZZ	0AH00	4794839-3	CONTROL ASSEMBLY, PU PARKING BRAKE	1
7	PAOZZ	6N299	4537415-0	CLAMP CABLE CLAMP..	2
8	PAOZZ	96906	MS90728-30	BOLT, MACHINE	4
9	PAOZZ	09367	0917664-5	CLEVIS, ROD END CABLE	1
10	PAOZZ	18876	103496	PIN, STRAIGHT, HEADED CLEVIS	1
11	PPOZZ	96906	MS24665-300	PIN, COTTER CLEVIS PIN	1
12	PAOZZ	92867	302A	STRAP, RETAINING	2
13	PAOZZ	96906	MS35338-45	WASHER, LOCK	4
14	PAOZZ	96906	MS51967-5	NUT, PLAIN, HEXAGON	4

END OF FIGURE

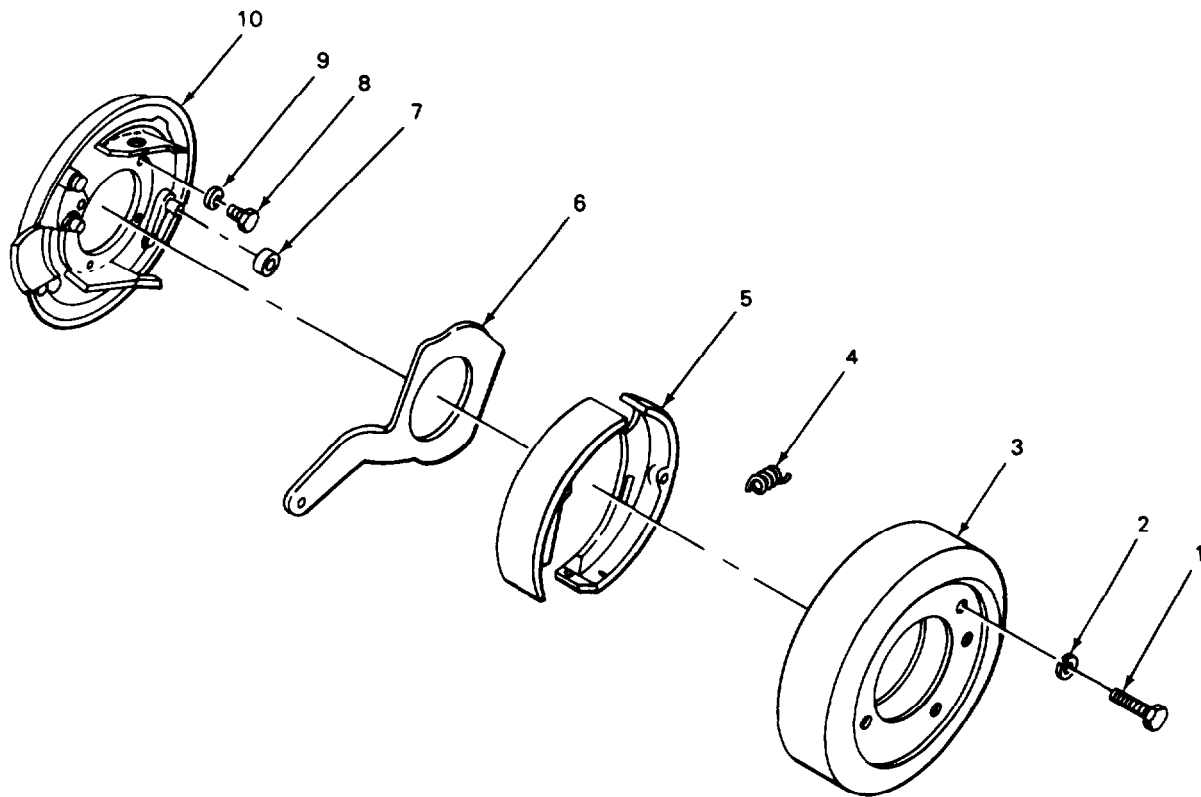

TA509637

FIGURE 99. PARKING BRAKE ASSEMBLY.

## SECTION II

TM 10-3930-621-24P

(1) ITEM NO	(2) SMR CODE	(3) CAGEC	(4) PART NUMBER	(5) DESCRIPTION AND USABLE ON CODES (UOC QTY	(6) QTY
GROUP 1201 HANDBRAKES					
FIG. 99 PARKING BRAKE ASSEMBLY					
1	PAFZZ	30612	4736866	SCREW, CAP, HEXAGON H UOC: CGJ	4
1	PAFLZ	30612	4823231	SCREW UOC: CGH	4
2	PAFZZ	96906	MS35338-46	WASHER, LOCK UOC: CGJ	4
2	XSFZZ	30612	924607	WASHER, FLAT UOC: CGH	4
3	PAFZZ	78530	3719X76	BRAKE DRUM BRAKE ASSEMBLY	1
4	PAFZZ	78500	2758W23	SPRING, HELICAL, EXTE BRAKE SHOES	2
5	PAFZZ	78500	A1-3722F188	BKAKE SHOE UOC: CGJ	2
5	PAFZZ	78500	A1-3722T 20 2	BRAKE SHOE UOC:CGH	2
6	XBFZZ	02397	372-3-133	CAP, LEVER BRAKE SHOES	1
7	XBFZZ	02397	177P94	ROLLER BRAKE SHOE	2
8	PAFZZ	96906	MS90725-31	BOLT, MACHINE	4
9	PAFZZ	96906	MS35338-45	WASHER, LOCK	4
10	XBFZZ	02397	A3736V333	PLATE BACKING BRAKE	1

END OF FIGURE

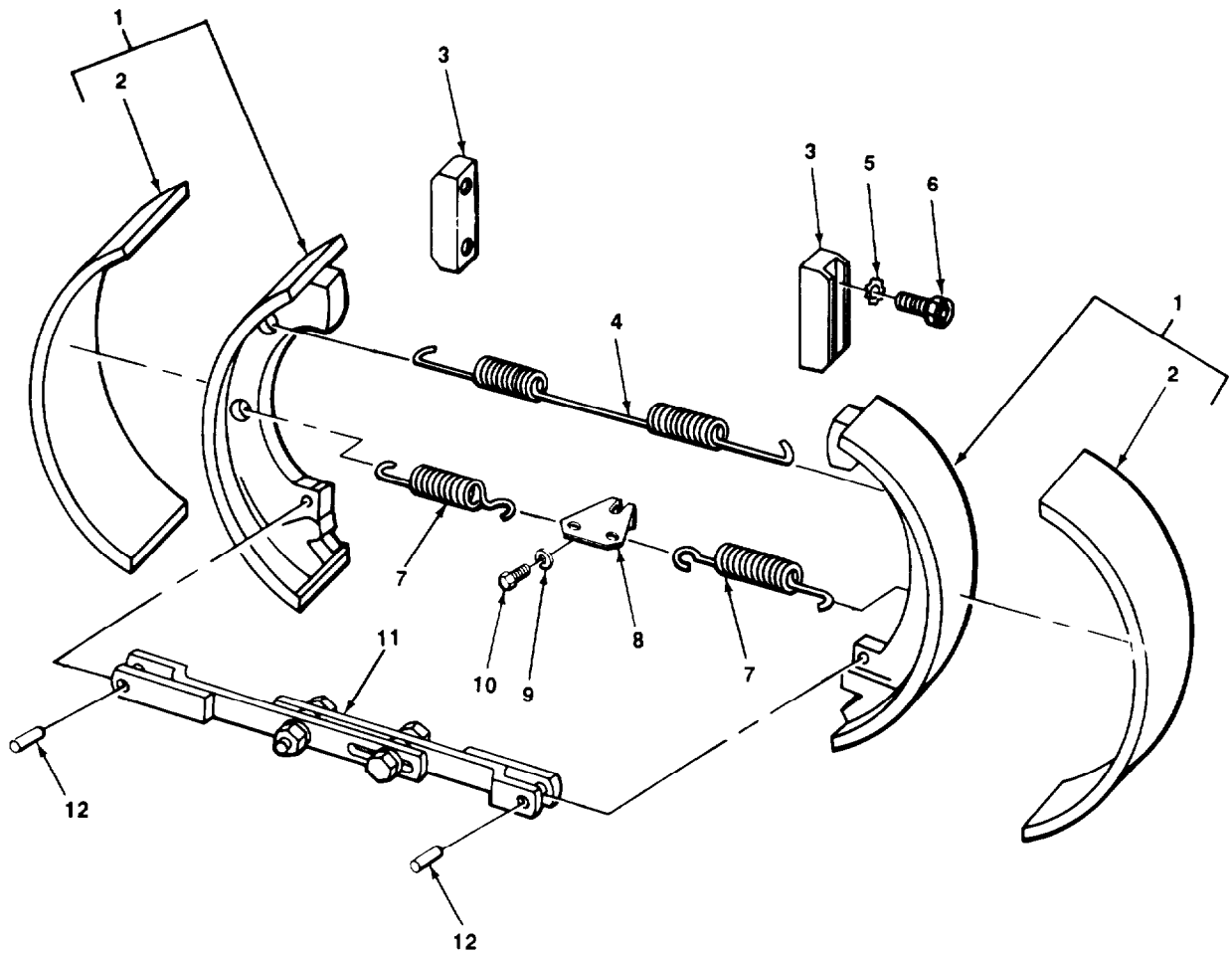

TA509638

FIGURE 100. SERVICE BRAKES.

## SECTION II

TM 10-3930-621-24P

(1) ITEM NO	(2) SMR CODE	(3) CACEC	(4) PART NUMBER	(5) DESCRIPTION AND USABLE ON CODES (UOC)	(6) QTY
GROUP 1202 SERVICE BRAKES					
FIG. 100 SERVICE BRAKES					
1	PAOFF	30612	4807349	DRAKE SHOE BRAKE ASSEMBLY	4
2	XDFZZ	30612	4707250	.LINING BRAKE SHOE	4
3	PAOZZ	30612	4808432	PLATE, WEARING, BRAKE SH SERVICE BRAKES	4
4	PAOZZ	89926	4737255	SPRING, HELICAL, EXTE BRAKE SHOE, UPPER	2
5	PAOZZ	78189	1114-05	WASHER, LOCK	8
6	PAOZZ	96906	MS16997-38	SCREW, CAP, SOCKET	8
7	PAOZZ	0AH00	4769885-0	SPRING, HELICAL BRAKE SHOE, LOWER	4
8	P4OZZ	30612	476986-5	BRACKET, BRAKE SPRING BRAKE SHOES	2
9	PAOZZ	96906	MS35338-45	WASHER, LOCK	4
10	PAOZZ	96906	MS90725-?4	BOLT, MACHINE	4
11	PAOZZ	30612	4769867	ADJUSTER, SLACK, BRAK BRAKE SHOE	2
12	PAOZZ	96906	MS16562-48	PIN, SPRING BRAKE ADJUSTER	4

END OF FIGURE

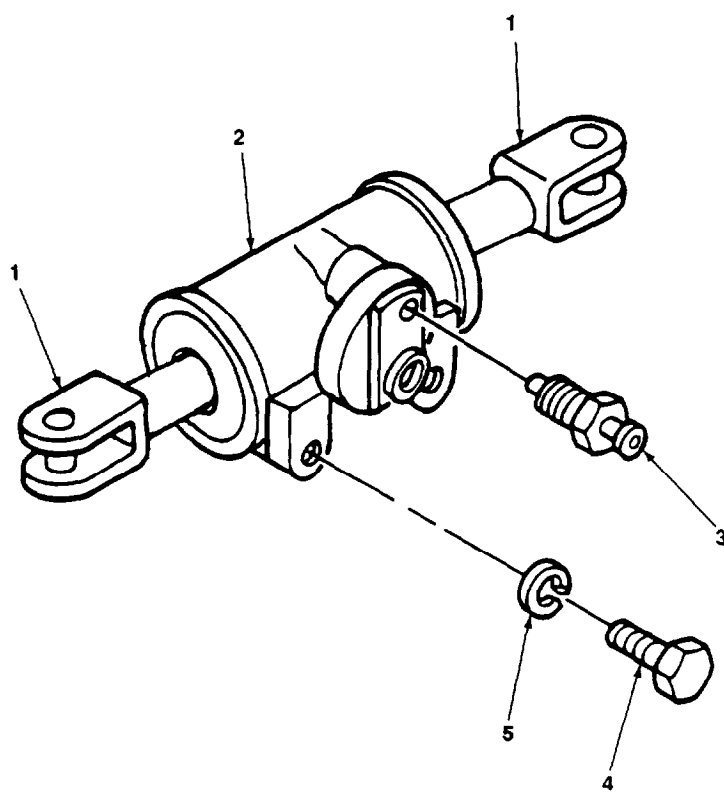

TA509639

FIGURE 101. WHEEL CYLINDER ASSEMBLY

SECTION II			TM 10-3930-621-24P		
(1)	(2)	(3)	(4)	(5)	(6)
ITEM	SMR		PART		
NC	CODE	CAGEC	NUMBER	DESCRIPTICN AND USABLE ON CODES (UOC)	QTY
GROUP 1204 HYDRAULIC BRAKE SYSTEM					
FIG. 101 WHEEL CYLINDER ASSEMBLY					
1	PAOZZ	30612	47073C7	LINK, WHEEL CYLINDER WHEEL CYLINDER	4
2	PAOZZ	63477	F0746	CYLINDER ASSEMBLY, H BRAKE	2
3	PAFZZ	19207	7373260	VALVE, BLEEDER, HYDRA WHEEL CYLINDER	1
4	PAOZZ	96936	MS18154-58	SCREW, CAP, HEXAGON H	4
5	PAOZZ	96906	MS35338-46	WASHER, LOCK	4

END OF FIGURE

SECTION II

TM 10-3930-621-24P

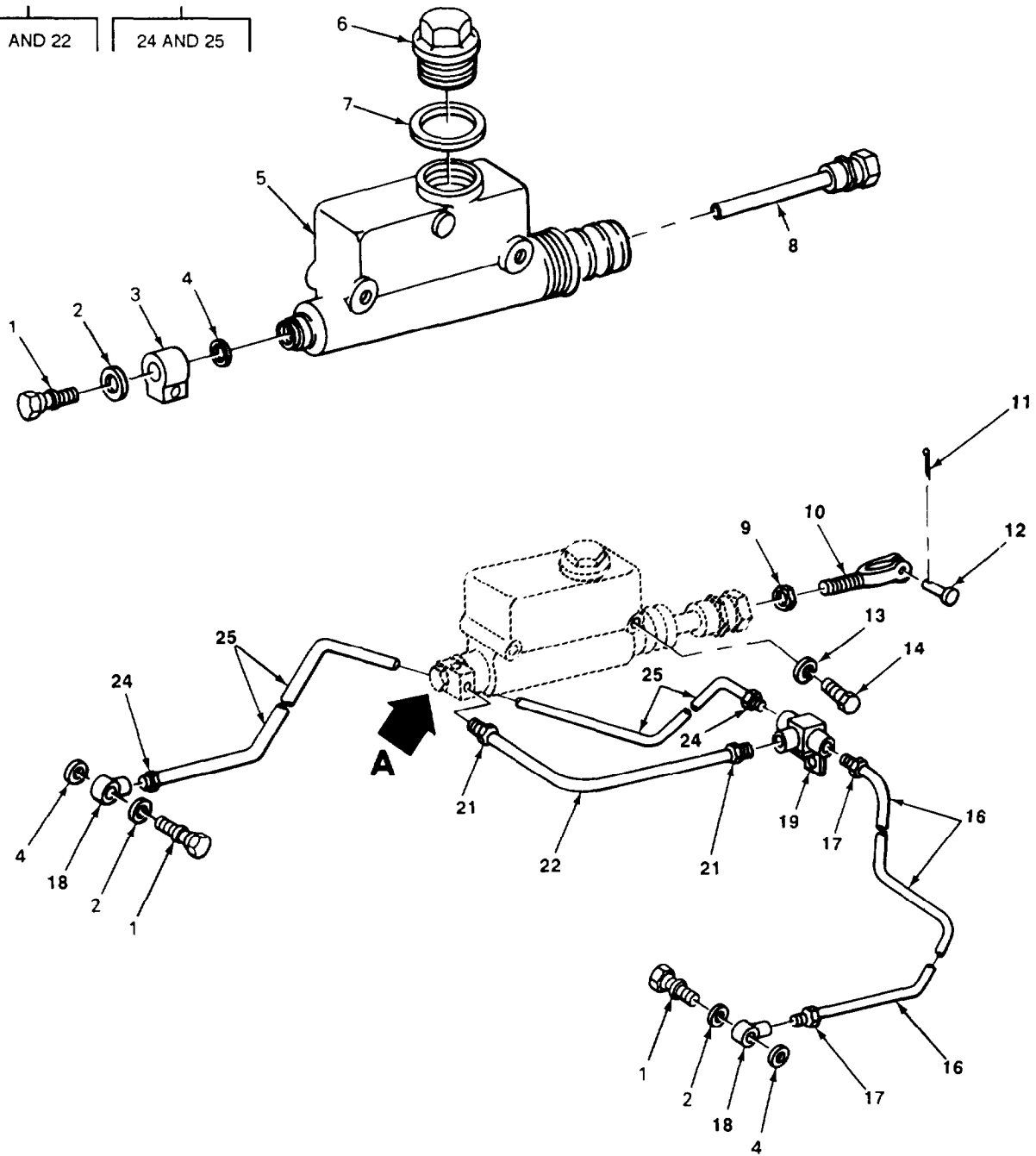
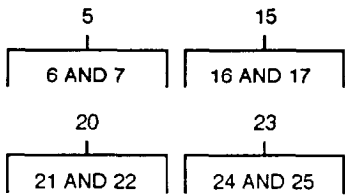

TA509640

FIGURE 102. MASTER CYLINDER AND RELATED PARTS.



SECTION II			TM 10-3930-621-24P			
(1)	(2)	(3)	(4)		(5)	(6)
ITEM	SMR		PART			
NO	CODE	CAGEC	NUMBER		DESCRIPTION AND USABLE ON CODES (UOC)	QTY
					GROUP 1204 HYDRAULIC BRAKE ASSEMBLY	
					FIG. 102 MASTER CYLINDER AND RELATED PARTS	
1	PBOZZ	43477	F673		BOLT, FLUID PASSAGE CONNECTOR	2
2	PAOZZ	65282	A10781X		GASKET BOLT	3
3	PAOZZ	80751	F03163		CONNECTOR CYLINDER OUTLET	1
					UOC:CGJ	
3	PAOZZ	63477	F03511		CONNECTOR, MULTIPLE	1
					UOC: CGH	
4	PAOZZ	65282	A10782X		GASKET FITTING	3
5	PAOZZ	63477	F3081		CYLINDER ASSEMBLY, H	1
6	PAOZZ	0AHU0	4984159		.CAP, FILLER OPENING CYLINDER	1
7	PAOZZ	22081	BN0-1705		.GASKET CAP	1
8	PAOZZ	63477	F11065		PUSH ROD, HYDRAULIC PISTON	1
9	PAOZZ	96936	MS51968-11		NUT, PLAIN, HEXAGON	1
10	PAOZZ	33612	4748251		CLEVIS, ROD END MASTER CYLINDER	1
11	PAOZZ	96936	MS24665-283		PIN, COTTER	1
12	XDOZZ	30612	916584		PIN, STRAIGHT, HEADED DRILLED FOR COTTER PIN, CLEVIS	1
13	PAOZZ	96936	MS35338-46		WASHER, LOCK	2
14	PAOZZ	96906	MS90727-69		SCREW, CAP, HEXAGON H	2
15	AFOZZ	30612	4747183		TUBE ASSEMBLY TEE TO LEFT WHEEL	1
					UOC:CGJ	
15	AFOFF	39612	4823283		TUBE ASSEMBLY LH	1
					UOC: CGH	
16	MFFZZ	19237	2033171-29		.TUBING, COPPER MAKE FROM TUBING, P/ N 1BC 9350	1
					UOC:CGJ	
16	MFFZZ	19207	2033171-33		.TUBING, COPPER MAKE FROM TUBING, P/ N 1BC 9350	1
					UOC: CGH	
17	PAFZZ	00447	423256		.NUT, TUBE COUPLING	2
18	PAOZZ	63477	F04819		CONNECTOR, BRAKE TUBE	2
19	PAOZZ	63477	F04289		TEE TUBE, BRAKE LINE	1
20	AFOFF	30612	4760421		TUBE ASSEMBLY MASTER CYLINDER TO TEE	1
21	PAFZZ	93061	821-5-16		.NUT, TUBE COUPLING	2
22	MFFZZ	19237	2775526-27		.TUBING, COPPER MAKE FROM TUBING, P/ N 34419R	1
23	AFOFF	33612	4747182		TUBE ASSEMBLY TEE TO FIGHT WHEEL	1
					UCC:CGJ	
23	AFOFF	30612	4823285		TUBE ASSEMBLY RH	1
					UOC: CGH	
24	PAFZZ	00447	423256		.NUT, TUBE COUPLING	2
24	MFFZZ	19207	2033171-14		.TUBING, COPPER, MAKE FROM TUBING, P/ N 1BC 9350	1
					UOC:CGJ	
25	MFFZZ	19207	2033171-16		.TUBING, COPPER MAKE FROM TUBING, P/ N 1BC9350	1
					UOC :CGH	

END OF FIGURE

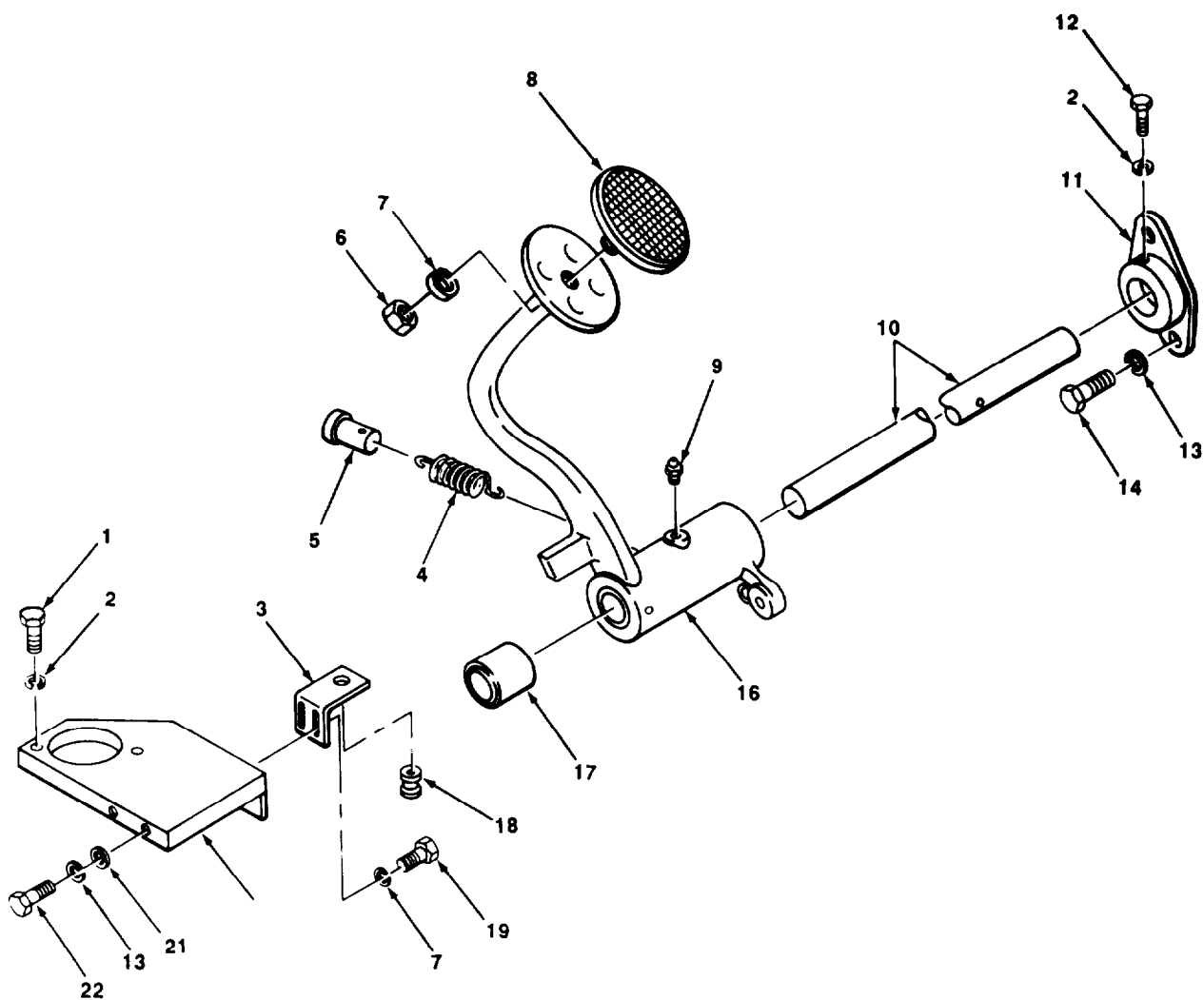
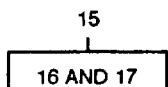

TA509641

FIGURE 103. BRAKE PEDAL AND RELATED PARTS.

## SECTION II

TM 10-3930-621-24P

(1) ITEM NO	(2) SMR CODE	(3) CAGEC	(4) PART NUMBER	(5) DESCRIPTION AND USABLE ON CODES (UOC)	(6) QTY
GROUP 1206 MECHANICAL BRAKE SYSTEM					
FIG. 103 BRAKE PEDAL AND RELATED PARTS					
1	PAFZZ	96906	MS90725-67	SCREW, CAP, HEXAGON H SUPPORT MTG	2
2	PAFZZ	96936	MS35338-46	WASHER, LOCK	3
3	XBFZZ	30612	4830069	STOP BRAKE PEDAL	1
				UOC :CGJ	
3	XBFZZ	30612	4825794	STOP BRAKE PEDAL	1
				UOC: CGH	
4	PAFZZ	30612	4734450	SPRING PEDAL RETURN	1
5	XDFZZ	30612	916584	PIN, STRAIGHT, HEADED	1
6	PAFZZ	96936	MS35691-13	NUT, PLAIN, HEXAGON	1
7	PAFZZ	96906	MS3533a-45	WASHER, LOCK	3
8	PAFZZ	0AHU0	74785218	PAD, PEDAL	1
9	XDFZZ	24617	134559	NUT, PLAIN, HEXAGON	1
10	XBFZZ	30612	4789264	SHAFT BRAKE PEDAL	1
				UOC :CGJ	
10	XBFZZ	30612	4032342	SHAFT, PEDAL	1
				UOC: CGH	
11	XBFZZ	30612	4789266	SUPPORT PEDAL SHAFT	1
12	PAFZZ	96906	MS90725-64	SCREW, CAP, HEXAGON	1
				UOC :CGJ	
12	PAFZZ	96906	MS90725-69	SCREW, CAP, HEXAGON H	1
				UOC: CGH	
13	PAFZZ	96906	MS35338-48	WASHER, LOCK	6
14	XDFZZ	96906	MS90726-111	SCREW, CAP, HEXAGON	2
15	XBFFF	30612	4760401	PEDAL ASSEMBLY BRAKE	1
16	XBFZZ	30612	4760402	.PEDAL	1
17	PAFZZ	0AHU0	74707331	.BEAKING, SLEEVE SHAFT SUPPORT	1
18	XBFZZ	30612	4720549	GROMMET, RUBBER PEDAL STOP	1
19	PAFZZ	96906	MS90728-38	BOLT, MACHINE	2
20	XBFZZ	30612	4783654	SUPPORT	1
21	PAFZZ	96906	MS27183-18	WASHER, FLAT SUPPORT..	2
22	PAFZZ	96906	MS90728-110	SCREW, CAP, HEXAGON H STEERING ASSEMBLY AND SUPPORT..	2

END OF FIGURE

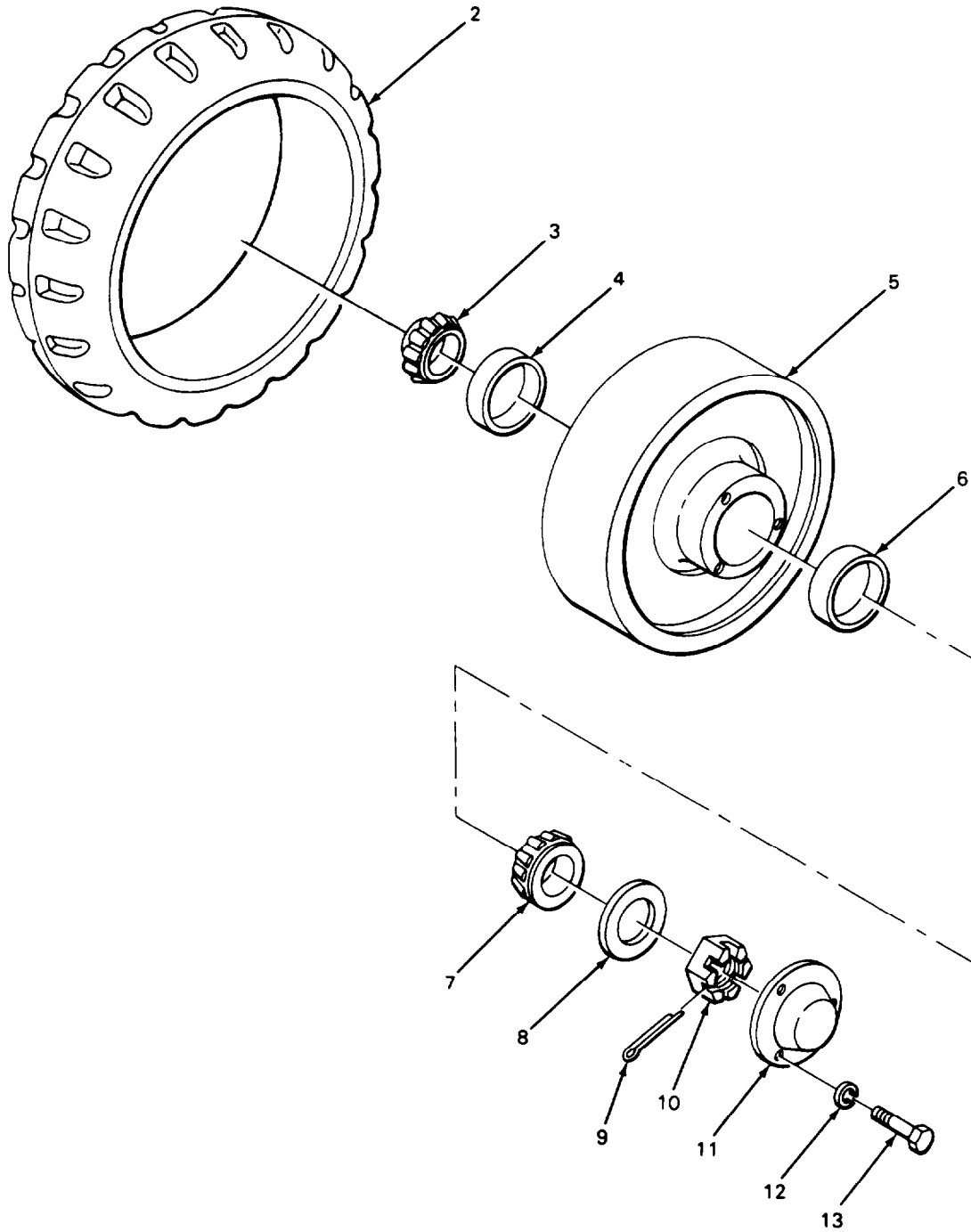
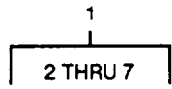

TA509642

FIGURE 104. STEERING WHEEL ASSEMBLY

## SECTION II

TM10-3533~621-24P

(1) ITEM NO	(2) SMR CODE	(3) CAGEC	(4) PART NUMBER	(5) DESCRIPTION AND USABLE ON CODES (UOC)	(6) QTY
				GROUP 13 WHEELS AND TRACKS	
				GROUP 1311 WHEEL ASSEMBLY	
				FIG. 104 STEERING WHEEL ASSEMBLY	
1	AHOZZ	97403	5287630	STEERING WHEEL ASSY	2
2	PAHZZ	81348	ZZ-T-3910/T11-S5 /16-1/4X5X11-1/4	.TIRE, SOLID STEERING WHEELS	1
3	PAOZZ	60338	2687	.CONE AND ROLLERS INNER	1
4	PAHZZ	63038	LM48510	.CUP, TAPERED ROLLER INNER	1
5	PAHZZ	30612	74758727	.WHEEL, SOLID RUBBER STEERING	1
6	PAHZZ	63038	LM67010	.CUP, TAPERED ROLLER CUTTER	1
7	PAOZZ	60038	LM67C48	.CONE AND ROLLERS OUTER	1
8	XDOZZ	14351	X14162	WASHER, FLAT	2
9	PAOZZ	96906	MS246C5-498	PIN, COTTER	2
10	XDOZZ	12633	103882	NUT, PLAIN, SLOTTED, H	2
11	PAOZZ	6N299	4706891	COVER, ACCESS	2
12	PAOZZ	46936	MS35333-42	WASHER, LOCK	6
13	PPOZZ	96906	MS18154-58	SCREW, CAP, HEXAGON H	6

END OF FIGURE FIGURE

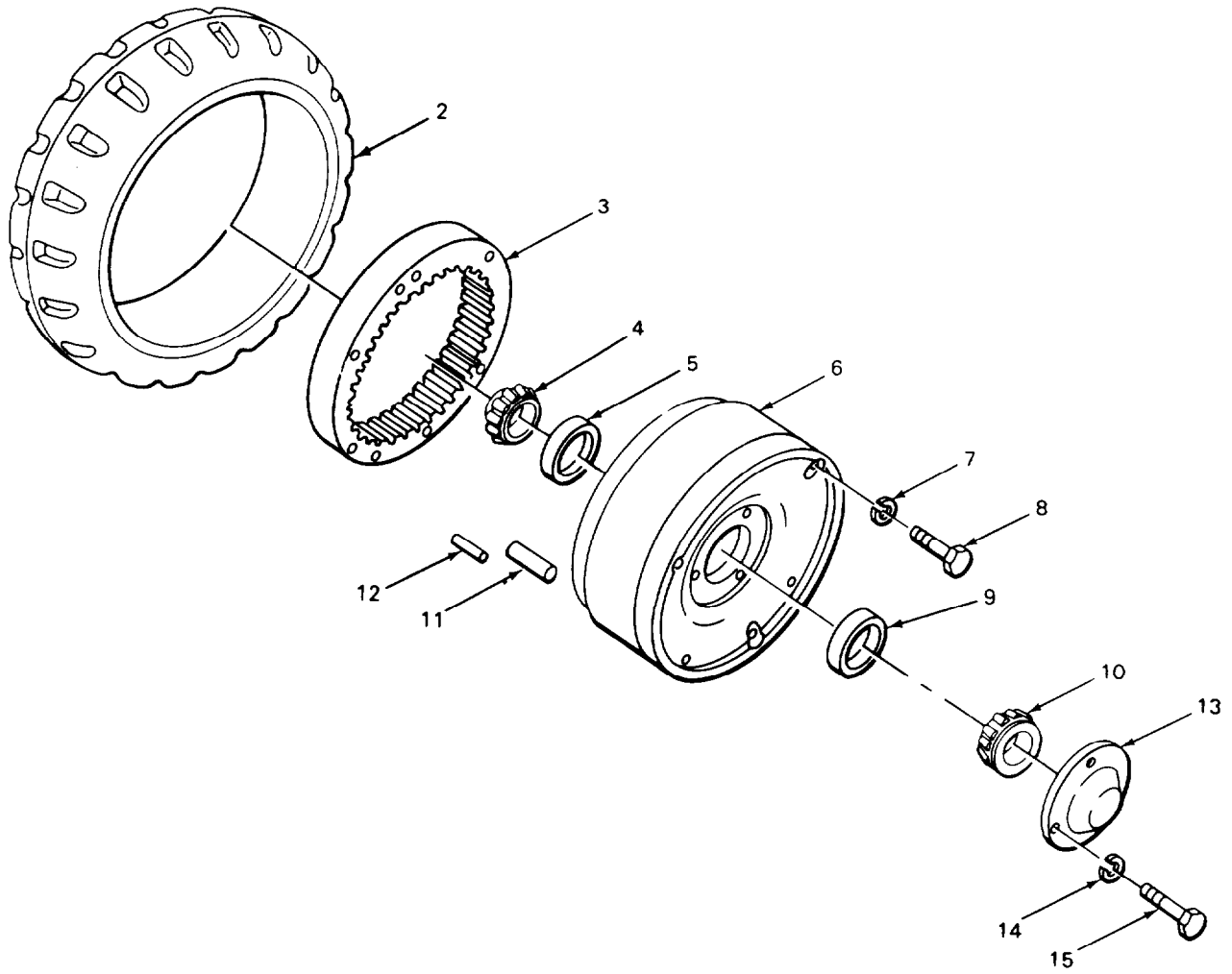
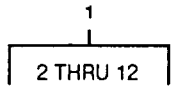

TA509643

FIGURE 105. DRIVE WHEEL ASSEMBLY.

SECTION II			TM10-3930-621-24P		
(1)	(2)	(3)	(4)	(5)	(6)
ITEM	SMR		PART		
NO	CODE	CAGEC	NUMBER	DESCRIPTION AND USABLE ON CODES (UOC)	QTY
				CROUP 1311 WHEEL ASSEMBLY	
				FIG. 105 DRIVE WHEEL ASSEMBLY	
1	AHOZZ	97403	5546295	DRIVE WHEEL ASSY	2
				UOC: CGJ	
1	AHOZZ	97433	2940974	DRIVE WHEEL ASSY	2
				UOC :CGH	
2	PAHZZ	96936	MS35393-84	.TIRE, SOLID CUSHION	1
				UOC: CGJ	
2	PAHZZ	96906	MS35393-73	.TIRE, SOLID, CUSHING	1
				UOC :CGH	
3	PAHZZ	33412	74795693	.GEAR, INTERNAL	1
4	PAOZZ	60038	368	.CONE AND ROLLER INNER	1
5	PAHZZ	63038	362A	.CUP, TAPERED ROLLER INNER	1
6	XBHZZ	30612	4819114	.WHEEL, DRIVE DRIVE WHEEL ASSEMBLY	1
				UOC: CGJ	
6	PAHZZ	30612	74761006	.WHEEL, SOLID RUBRER	1
				UOC :CGH	
7	PAHZZ	96936	MS35338-46	. WASHER, LOCK	3
8	PAHZZ	96906	MS90725-69	.SCREW, CAP, HEXAGON H	3
9	PAHZZ	60038	25520	.CUP, TAPERED ROLLER OUTER	1
10	PAOZZ	60038	25580	.CONE AND ROLLERS OUTER	1
11	XDFZZ	0AH00	918782	.PIN, SPRING	3
12	PAHZZ	0AH00	73926146-5	.PIN, SPRING	3
13	PAOZZ	6N299	4706891	COVER, ACCESS DRIVE WHEEL ASSEMBLY	2
14	PAOZZ	96906	MS35333-42	WASHER, LOCK	6
15	PAOZZ	96906	MS18154-58	SCREW, CAP, HEXAGON H	6

END OF FIGURE

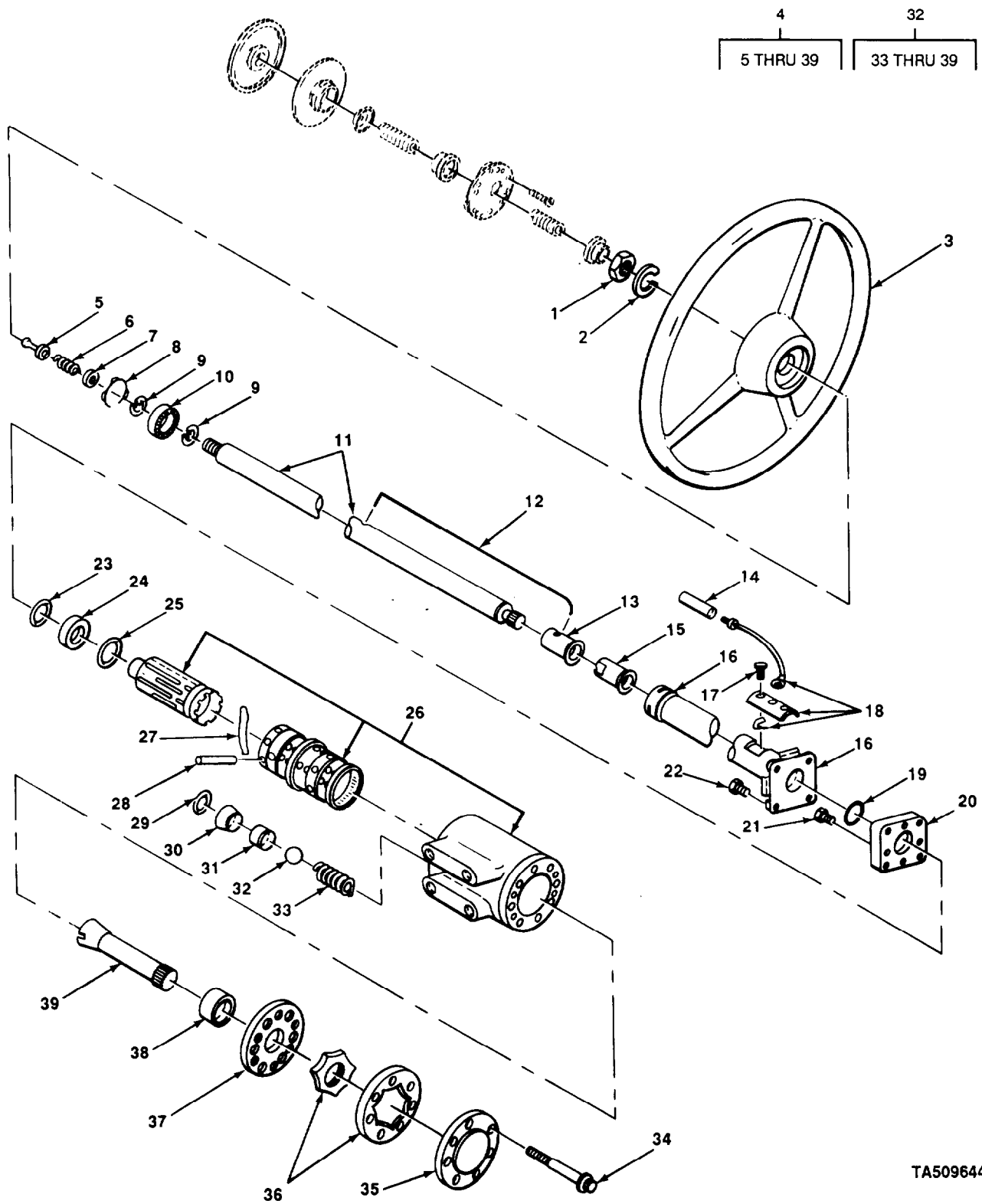

FIGURE 106. STEERING WHEEL AND STEERING GEAR.



SECTION II			TM 10-3930-621-24P			
(1)	(2)	(3)	(4)		(5)	(6)
ITEM	SMR		PART			
NO	CODE	CAGEC	NUMBER		DESCRIPTION AND USABLE ON CODES (UOC)	QTY
					GROUP 14 STEERING	
					GROUP 1401 MECHANICAL STEERING GEAR ASSEMBLY	
					FIG. 106 STEERING WHEEL AND STEERING GEAR	
1	PAFZZ	77640	026045		NUT, PLAIN, HEXAGON	1
2	PAFZZ	96906	MS35338-52		WASHER, LOCK	1
3	PAFZZ	77915	2389		WHEEL, STEERING	1
					UOC: CGJ	
3	PAFZZ	6N299	4709816		STEERING WHEEL	1
					UOC: CGH	
4	PAFHH	6N299	4813962		STEERING UNIT, POWER TRUCK	1
					UOC: CGJ	
4	PAFHH	96151	214-10364-001		STEERING GEAR	1
					UOC: CGH	
5	XBHZZ	96151	21138		.FERRULE, ELECTRICAL STEERING COLUMN	1
6	PAHZZ	96151	5029		.SPRING STEERING COLUMN	1
7	PAHZZ	96151	5328		.WASHER, SHOULDER A STEERING COLUMN	1
8	PAHZZ	96151	5245		.RING, RETAINING STEERING COLUMN	1
9	PAHZZ	96151	14992		.RING, RETAINING STEERING COLUMN	2
13	PAHZZ	39721	22314-8		.BEARING, BALL STEERING COLUMN COLUMN	1
11	PAHZZ	96151	204- 1008-006		.STEERING COLUMN AS	1
12	XBHZZ	96151	21141-1		.WIRE ASSEMBLY STEERING COLUMN	1
					UOC: CGJ	
12	PAHZZ	96151	21142-2		.LEAD, ELECTRICAL	1
					UOC: CGH	
13	PAHZZ	96151	21149		.RING, ELECTRICAL CON STEERING COLUMN	1
14	PAFZZ	96151	21173		.CONNECTOR, PLUG 2 WIRE	1
15	PAHZZ	96151	21151		.INSULATOR, BUSHING CONTACT RING	1
16	XBHZZ	96151	5244-2		.TUBE AND FLANGE STEERING COLUMN	1
17	PAHZZ	96151	21144		.SCREW, MACHINE SELF-TAPPING, BRUSH ASSEMBLY	2
18	PAFZZ	0AH00	4995383		.HOLDER, ELECTRICAL C HORN, STEERING COLUMN	1
19	PAHZZ	80201	501327		.SEAL, OIL STEERING COLUMN	1
20	PAHZZ	96151	843		.PLATE MOUNTING STEERING COLUMN	1
21	PAHZZ	A1515	0527		.BOLT, MACHINE	4
22	PAHZZ	96151	21047-1		.BOLT, MACHINE	4
23	PAHZZ	96151	20599		.PACKING, PREFORMED QUAD RING STEERING UNIT	1
24	PAHZZ	96151	946		.BUSHING CAP LOCATOR	1
25	PAHZZ	96151	20783		.PACKING, PREFORMED	1
					UOC: CGJ	
25	PAHZZ	96151	15048		.PACKING, PREFORMED	1
					UOC: CGH	
26	XDHHH	96151	5724		.CONTROL ASSEMBLY	1
					UOC: CGJ	

SECTION II			TM 10-3930-62A-24P		
(1)	(2)	(3)	(4)	(5)	(6)
ITEM NO	SMR CODE	CAGEC	PART NUMBER	DESCRIPTION AND USABLE ON CODES (UOC)	QTY
26	PAHHH	96151	7326-1	.CONTROL ASSEMBLY, OP UOC :C GH	1
27	PAHZZ	96151	370	..SPRING, CENTERING STEEPING GEAR	6
28	PAHZZ	96151	15	..PIN, CENTERING STEEPING GEAR	1
29	PAHZZ	35301	64-82	..PACKING, PREFORMED STEERING GEAR	1
30	PAHZZ	96151	21124	..DISK, SOLID, GROOVED STEERING GEAR	1
31	PAHZZ	96151	859	..SEAT, VALVE CHECK BALL, STEEPING GEAR	1
32	PAHZZ	96906	MS19059-1014	..BALL, BEARING	1
33	PAHZZ	96151	857	..SPRING (HELICAL CHECK BALL ASSEMBLY	1
34	PAPZZ	96906	MS90725-10	.SCREW, CAP UOC :CGJ	7
34	PAHZZ	96151	5389-1	.BOLT, MACHINE UOC :CGH	7
35	XBFZZ	96151	54115	.CAP, END STEERING UNIT UOC: CGJ	1
35	PAPZZ	17875	6481	.CAP, END UOC :CGH	1
36	PAHZZ	96151	5663-2	.GEAR ROTOR SET, ROTA w/PLATE STEERING UNIT UOC :CGJ	1
36	PAHZZ	96151	5663-3	.GEROTOR SET, STEERING UOC :CGH	1
37	PAHZZ	96151	5414	.SPACER (PLATE STEERING UNIT	1
38	PAHZZ	96151	858	.SPACER UOC: CGH	1
39	PAHZZ	96151	839	.GEAR SHAFT, SPUR STEERING UNIT UOC: CGJ	1
39	PAHZZ	96151	5126	.GEAR SHAFT, SPUR UOC :CGH	1

END OF FIGURE



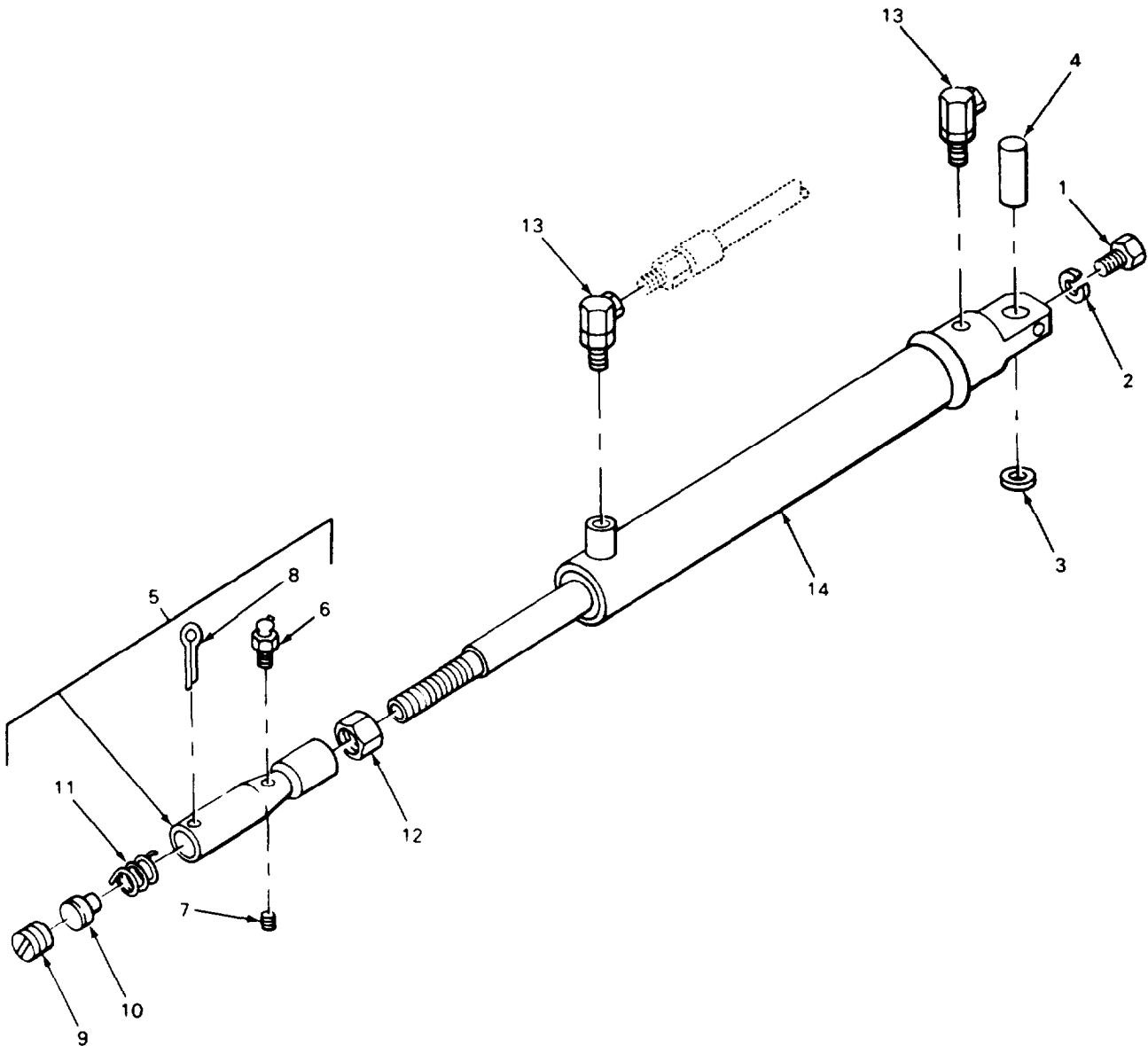
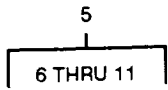

TA509645

FIGURE 107. POWER STEERING CYLINDER AND RELATED PARTS

## SECTION II

## TM 10-3930-621-24P

(1) ITEM NO	(2) SMR CODE	(3) CAGEC	(4) PART NUMBER	(5) DESCRIPTION AND UASABLE ON CODES (UOC)	(6) QTY
				GROUP 1412 HYDRAULIC OR AIR CYLINDERS	
				FIG 107 POWER STEERING CYLINDER AND RELATED PARTS	
1	PAOZZ	96906	MS35273-64	SCREW,MACHINE STEERING CYLINDER	1
2	PAOZZ	96906	MS35333-39	WASHER,LOCK STERRING CYLINDER	1
3	XBOZZ	30612	912032	SPACER STEERING CYLINDERS MTG	2
4	PAOZZ	30612	4799759	PIN,STRAIGHT CYLINDER MTG	1
5	PAOOO	30612	4830897	LINK,STEERING	1
6	PAOZZ	96909	MS15003-4	.FITTING,LUBRICATION	1
7	PAOZZ	30760	95FM2	.PLUG,PIPE STEERING LINK	1
8	PAOZZ	96906	MS24665-357	.PIN,COTTER	1
9	PAOZZ	92392	4769248	.PLUG ADJUSTING STEERING LINK	1
10	PAOZZ	09367	4769247	.SEAT,BALL SOCKET STEERING LINK	1
11	PAOZZ	72210	S5896	.SPRING,HELICAL STEERING LINK	1
12	PAOZZ	96906	MS35691-69	NUT,PLAIN,HEXAGON	1
13	PAOZZ	70434	600-6-6C	ELBOW,PIPE TO BOSS	2
14	PAOZZ	OAHUO	4814048	CYLINDER ASSEMBLY,A STEERING CYLINDERS ASSEMBLY UOC:CGJ	1
14	PAOFF	OAHUO	74836059-8	CYLINDER ASSEMBLY,A UOC:CGH	1

END OF FIGURE

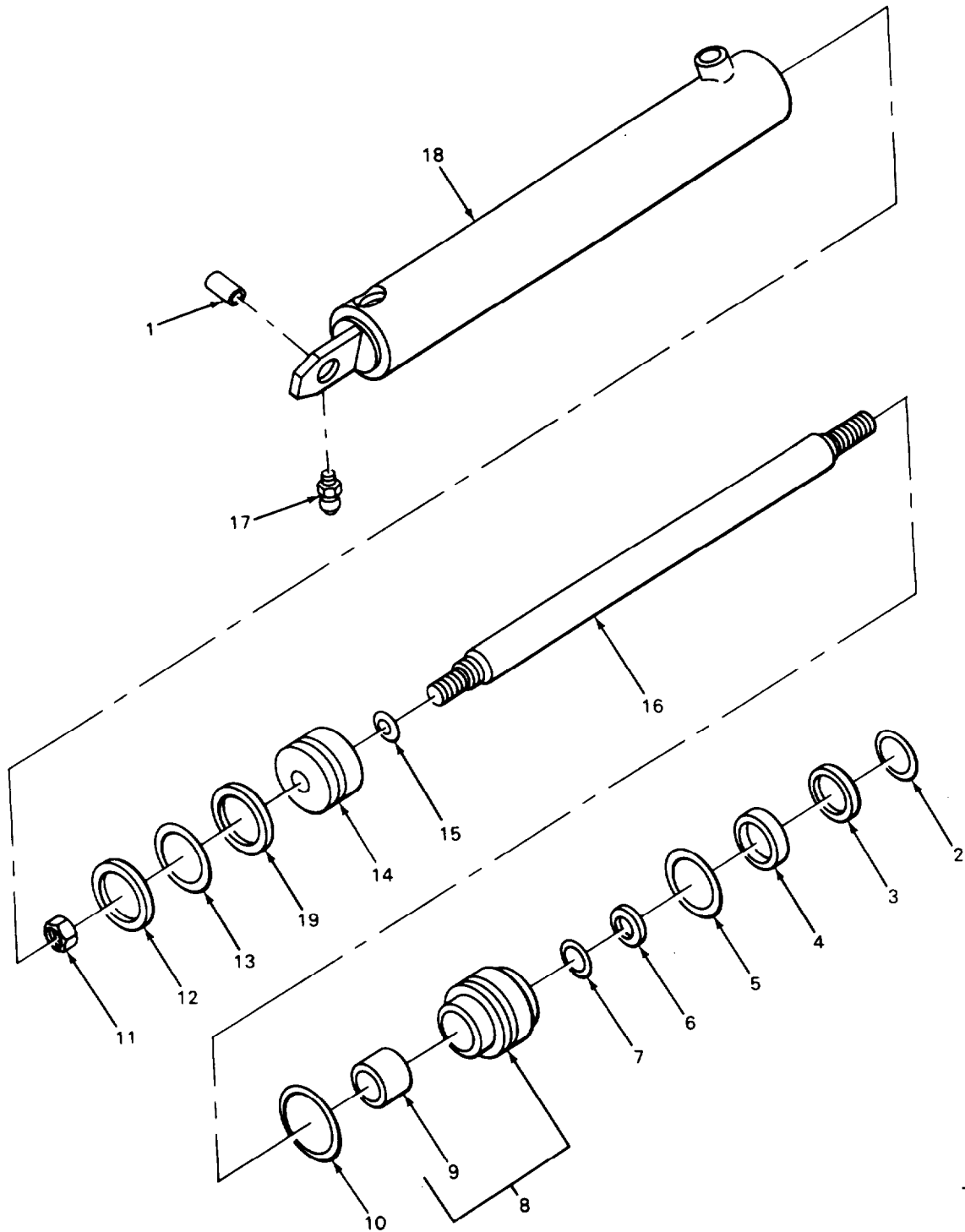

TA509646

FIGURE 108. POWER STEERING CYLINDER, EXPLODED VIEW.

## SECTION II

## TM 10-3930-621-24P

(1) ITEM NO	(2) SMR CODE	(3) CAGEC	(4) PART NUMBER	(5) DESCRIPTION AND UASABLE ON CODES (UOC)	(6) QTY
				GROUP 1412 HYDRAULIC OR AIR CYLINDERS	
				FIG. 108 POWER STEERING CYLINDERS, EXPLODED VIEW	
1	PAFZZ	91561	50059-012	.BEARING,SLEEVE CYLINDER MTG	1
2	KFFZZ	91561	5051-307	.WIPER,ROD PART OF KIT P/N 4905865 PART OF KIT P/N 74906511	1
3	PAFZZ	91561	50023-175-1020	.RING,LOCK STEERING CYLINDER	1
4	PAFZZ	91561	39003-102	.SPACER STEERING CYLINDER	1
5	KFFZZ	91561	50024-200-1020	.RING,LOCK PART OF KIT P/N 4905865 PART OF KIT P/N 74906511	1
6	KFFZZ	91561	50014-212	.WASHER,BACKUP PART OF KIT P/N 4905865 PART OF KIT P/N 74906511	1
7	PAFZZ	91561	50001-212-0010	.PACKING,PREFORMED PART OF KIT P/N 4905865 PART OF KIT P/N 74906511	1
8	XDFFF	30612	4908960	.HEAD,HYDRAULIC MOTO	1
9	XDFZZ	30612	4906179	.BEARING,SLEEVE	1
10	PAFZZ	91561	50001-224-0260	.PACKING,P-REFORMED PART OF KIT P/N 4905865 PART OF KIT P/N 74906511	1
11	PAFZZ	96906	MS35691-47	.NUT,PLAIN,HEXAGON PISTON ROD	1
12	PAFZZ	91561	50011-326	.WASHER,BACKUP PART OF KIT P/N 4905865 UOC:CGJ	1
13	KFFZZ	30612	0923826	.PACKING,PREFORMED PART OF KIT P/N 4905865 UOC:CGJ	1
13	KFFZZ	30612	0923650	.PACKING,PREFORMED PART OF KIT P/N 74906511 UOC:CGH	1
14	PAFZZ	91561	39004-201	.PISTON,LINEAR ACTUA STEERING CYLINDERS UOC:CGJ	1
14	KFFZZ	91561	7211-660	.PISTON PART OF KIT P/N 74906511 UOC:CGH	1
15	PAFZZ	91561	50001-113-0010	.PACKING,PREFORMED PART OF KIT P/N 4905865 PART OF KIT P/N 74906511	1
16	XBFZZ	91561	6611-037-1044	.ROD,ACTUATING STEERING CYLINDER	1
17	PAOZZ	96906	MS5001-4	.FITTING,LUBRICATION	1
18	PAOZZ	OAHUO	4814048	,CYLINDER ASSEMBLY,A	1
19	KFFZZ	91561	50017-326	.SEAL,BACKUP PART OF KIT P/N 74906511 UOC:CGH	1
				END OF FIGURE	

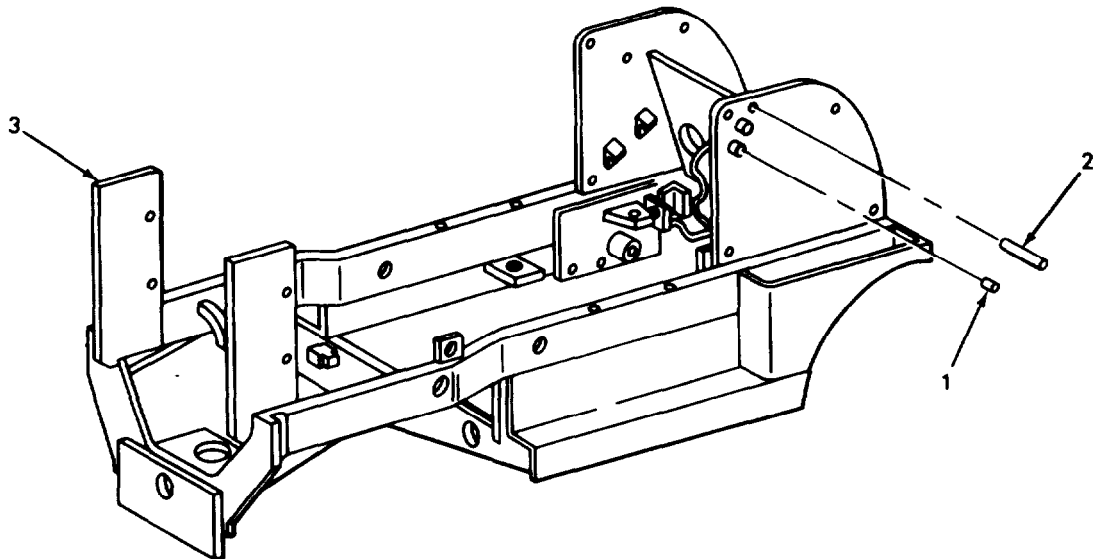

TA509647

FIGURE 109. FRAME.



**SECTION II****TM 10-3930-621-24P**

(1) ITEM NO	(2) SMR CODE	(3) CAGEC	(4) PART NUMBER	(5) DESCRIPTION AND UASABLE ON CODES (UOC)	(6) QTY
				GROUP 15 FRAME, TOWING ATTACHMENTS, DRAWBARS, AND ARTICULATION SYSTEMS	
				GROUP 1501 FRAME ASSEMBLY	
				FIG. 109 FRAME	
1	XBFZZ	30612	4254776	BEARING,SLEEVE CONTROL LEVER	2
2	XBFZZ	30612	4762764	PIN ALIGNING	2
3	XBFZZ	30612	4818909	FRAME BASIC UNIT UOC:CGJ	1
3	XBFZZ	30612	4831788	FRAME ASSEMBLY UOC:CGH	1
				END OF FIGURE	

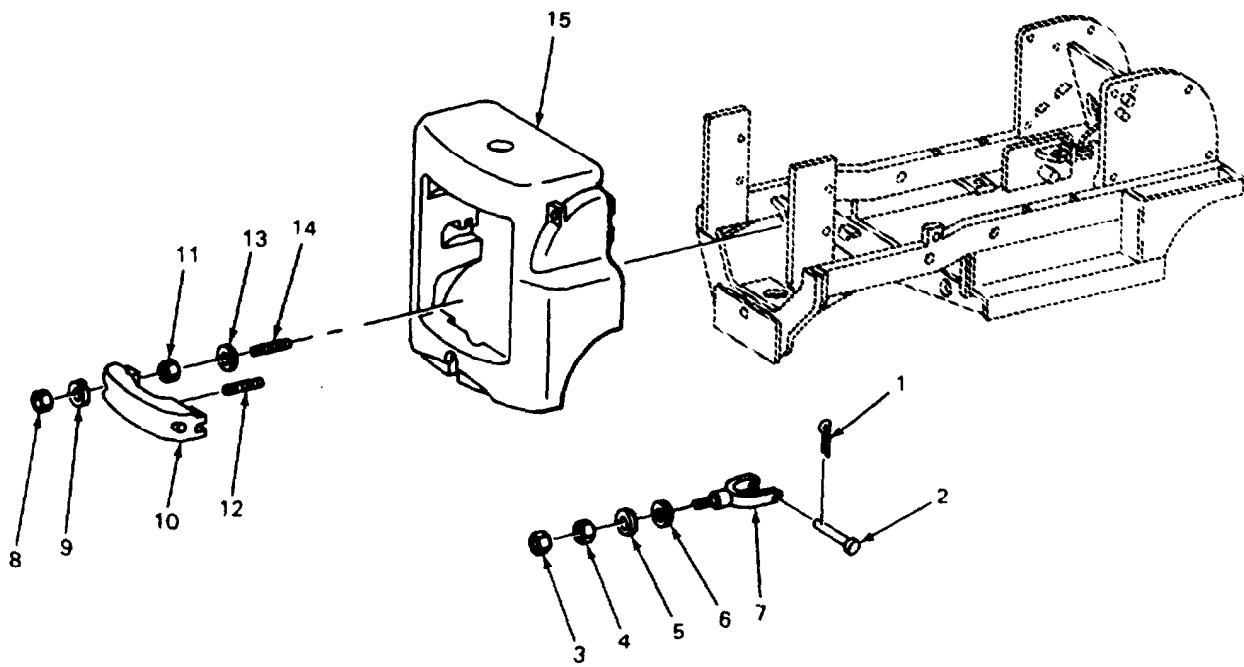

TA509648

FIGURE 110. COUNTERWEIGHTS AND RELATED PARTS.

## SECTION II

## TM 10-3930-621-24P

(1) ITEM NO	(2) SMR CODE	(3) CAGEC	(4) PART NUMBER	(5) DESCRIPTION AND UASABLE ON CODES (UOC)	(6) QTY
GROUP 1502 COUNTERWEIGHTS					
FIG. 110 COUNTERWEIGHTS AND RELATED PARTS					
1	PAOZZ	96652	21-07	PIN,LOCK CLEVIS PIN UOC:CGJ	2
2	PAOZZ	96906	MS35810-38	PIN,STRAIGHT,HEADED ADJUSTING CLEVIS UOC:CGJ	2
3	PAOZZ	96906	MS51967-24	NUT,PLAIN,HEXAGON CLEVIS UOC:CGJ	2
4	XBOZZ	30612	4255540	NUT,PLAIN,HEXAGON CLEVIS UOC:CGJ	2
5	XBOZZ	30612	920754	WASHER,FLAT CLEVIS UOC:CGJ	2
6	PAOZZ	96906	MS35338-51	WASHER,LOCK CLEVIS UOC:CGJ	2
7	XBOZZ	30612	4778917	CLEVIS ADJUSTING COUNTERWEIGHT UOC:CGJ	2
8	PAOZZ	96906	MS51967-14	NUT,PLAIN,HEXAGON COUNTERWEIGHT CENTER UOC:CGJ	2
9	PAOZZ	96906	MS35338-48	WASHER,LOCK COUNTERWEIGHT,CENTER UOC:CGJ	2
10	XBOZZ	30612	4761012	COUNTERWEIGHT UOC:CGJ	1
11	PAOZZ	96906	MS35691-33	NUT,JAM,HEXAGON COUNTERWEIGHT CENTER UOC:CGJ	2
12	XBOZZ	30612	4794511	STUD,THREADED SPACER UOC:CGJ	2
13	PAOZZ	96906	MS27183-19	WASHER,FLAT COUNTERWEIGHT UOC:CGJ	2
14	XBOZZ	30612	4765331	STUD,THREADED COUNTERWEIGHT UOC:CGJ	2
15	XBOZZ	30612	4818907	COUNTERWEIGHT REAR UOC:CGJ	1
15	XBOZZ	30612	4820964	COUNTERWEIGHT UOC:CGH	1
END OF FIGURE					

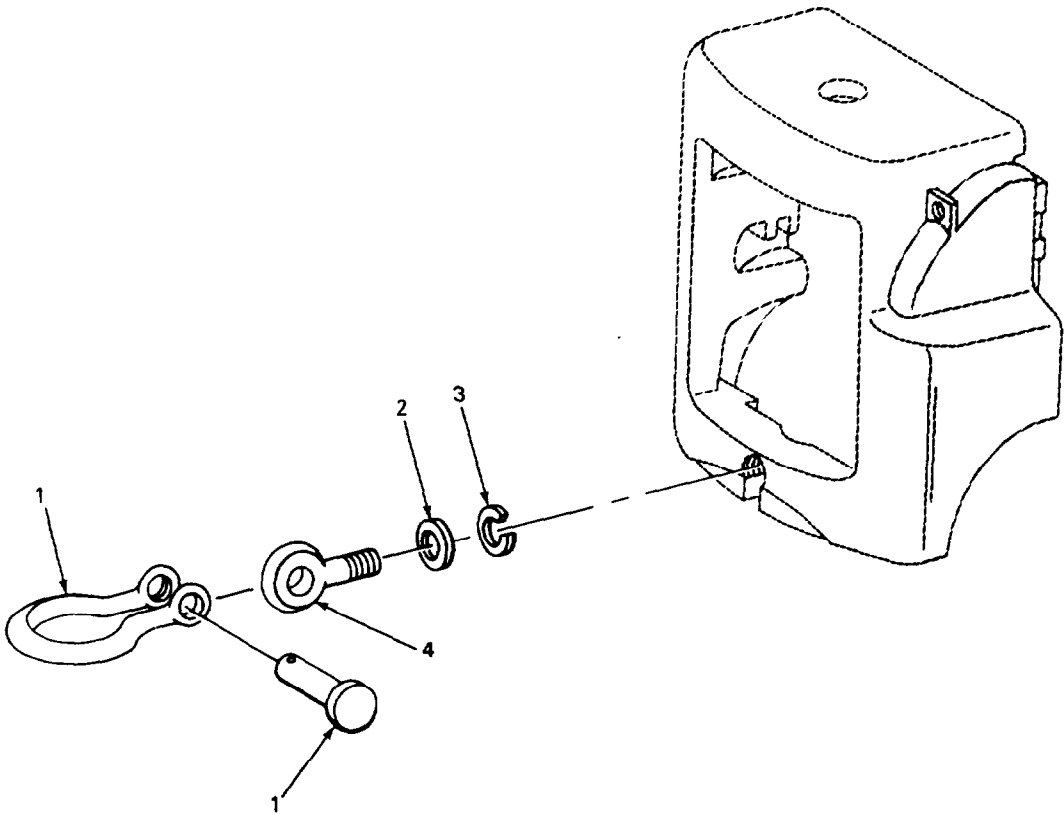

TA509649

FIGURE 111. TOWING SHACKLE.

**SECTION II****TM 10-3930-621-24P**

(1) ITEM NO	(2) SMR CODE	(3) CAGEC	(4) PART NUMBER	(5) DESCRIPTION AND UASABLE ON CODES (UOC)	(6) QTY
				GROUP 1503 PINTLES AND TOWING ATTACHMENTS	
				FIG 111 TOWING SHACKLE	
1	XBOZZ	30612	920571	SHACKLE W/PIN TOWING	1
2	XBOZZ	30612	913480	WASHER,FLAT SHACKLE	1
3	PAOZZ	30612	921071	WASHER,LOCK SHACKLE	1
4	XBOZZ	30612	4796574	STUD TOWING EYE SHACKLE UOC:CGJ	1
4	XBOZZ	30612	4821001-7	STUD TOWING EYE SHACKLE UOC:CGH	1
				END OF FIGURE	

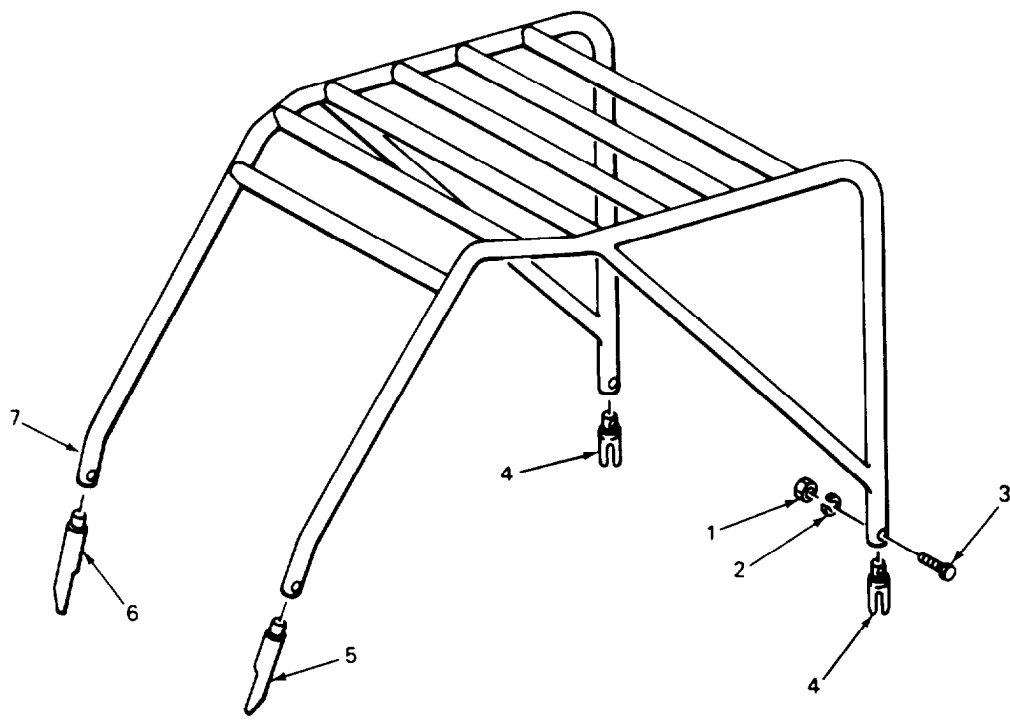

TA509650

FIGURE 112. OVERHEAD GUARD (MODEL MHE 209).

**SECTION II**

**TM 10-3930-621-24P**

(1) ITEM NO	(2) SMR CODE	(3) CAGEC	(4) PART NUMBER	(5) DESCRIPTION AND UASABLE ON CODES (UOC)	(6) QTY
				GROUP 18 BODY, CAB, HOOD, AND HULL	
				GROUP 1801 BODY, CAB, HOOD, AND HULL ASSEMBLIES	
				FIG 112 OVERHEAD GUARD (MODEL MHE 209)	
1	PAOZZ	96906	MS51967-14	NUT,PLAIN,HEXAGON BRACKET UOC:CGJ	4
2	PAOZZ	90906	MS35338-48	WASHER,LOCK BRACKET UOC:CGJ	4
3	PAOZZ	96906	MS90725-117	SCREW,CAP,HEXAGON BRACKET UOC:CGJ	4
4	XBOZZ	30612	4765680	BRACKET REAR OVERHEAD GUARD UOC:CGJ	2
5	XBOZZ	30612	4767031	BRACKET LH UOC:CGJ	1
6	XBOZZ	30612	4767029	BRACKET RH UOC:CGJ	1
7	XBOZZ	30612	4819107	GUARD OVERHEAD UOC:CGJ	1

END OF FIGURE

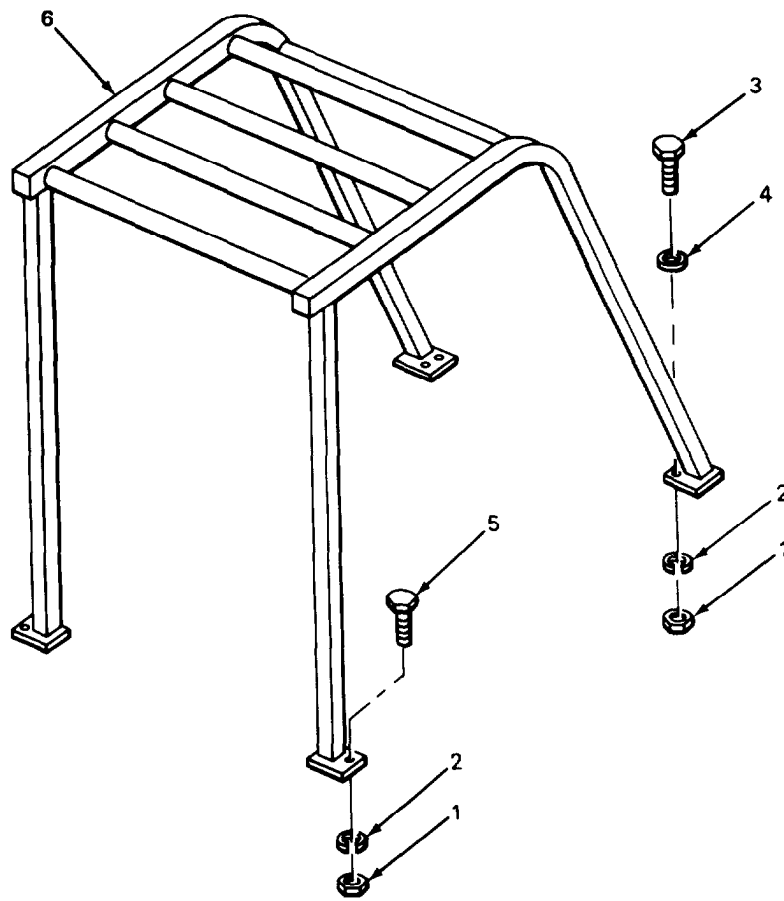

TA509651

FIGURE 113. OVERHEAD GUARD (MODEL MHE 224).



**SECTION II****TM 10-3930-621-24P**

(1) ITEM NO	(2) SMR CODE	(3) CAGEC	(4) PART NUMBER	(5) DESCRIPTION AND UASABLE ON CODES (UOC)	(6) QTY
				GROUP 1801 BODY, CAB, HOOD, AND HULL ASSEMBLIES	
				FIG 113 OVERHEAD GUARD (MODEL MHE 224)	
1	PAOZZ	96909	MS51967-14	NUT,PLAIN,HEXAGON GUARD MTG UOC:CGH	6
2	PAOZZ	96906	MS35338-48	WASHER,LOCK GUARD MTG UOC:CGH	6
3	PAOZZ	96906	MS18154-113	SCREW,CAP,HEXAGON H GUARD MTG UOC:CGH	4
4	PAOZZ	96906	MS15795-810	WASHER,FLAT GUARD MTG UOC:CGH	4
5	PAOZZ	96906	MS90728-114	SCREW,CAP,HEXAGON H GUARD MTG UOC:CGH	2
6	XBOZZ	30612	4831799	GUARD,OVERHEAD UOC:CGH	1

END OF FIGURE

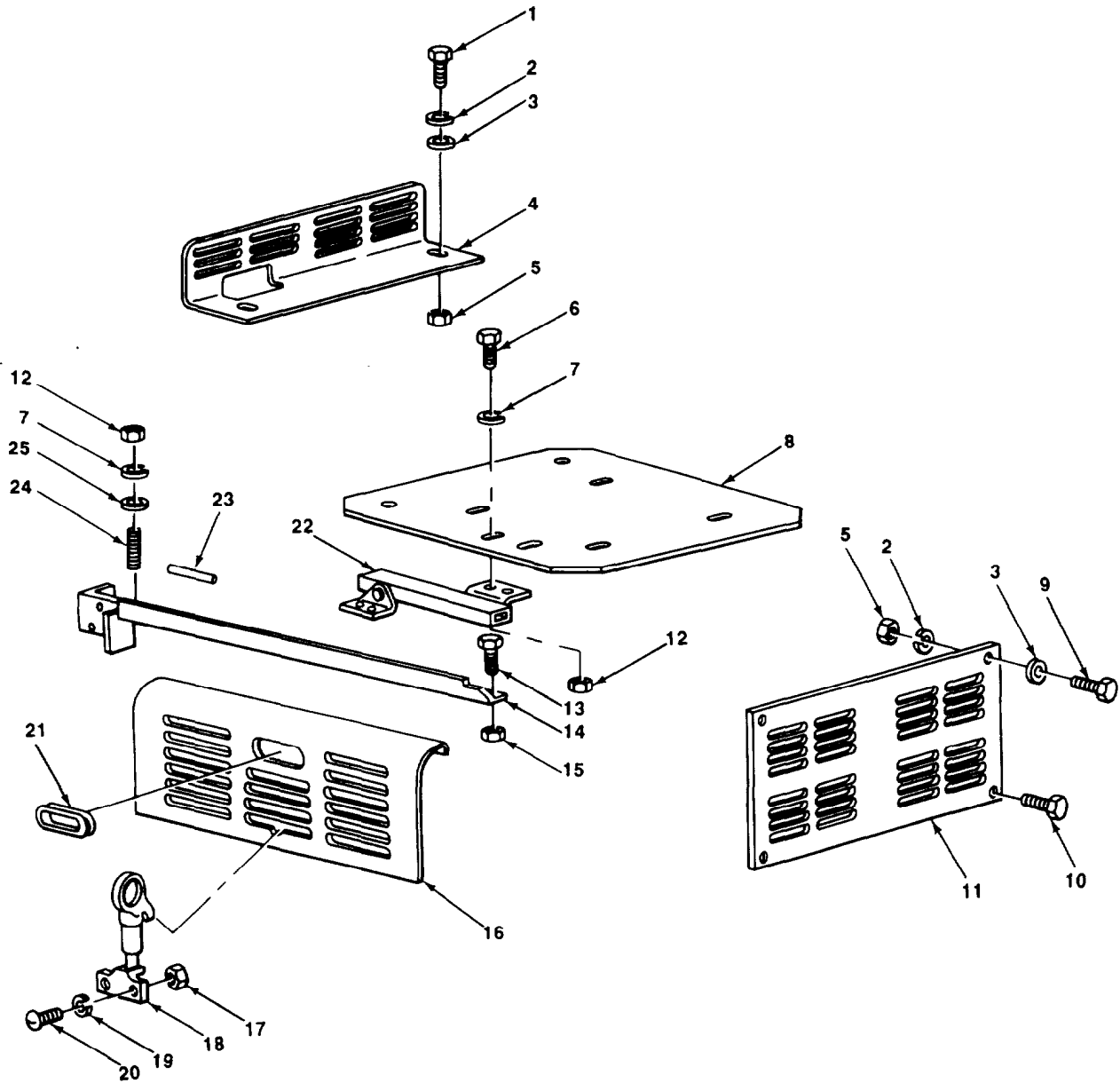

TA509652

FIGURE 114. SIDE PANELS AND SEAT SUPPORT (MODEL MHE 209).

## SECTION II

## TM 10-3930-621-24P

(1) ITEM NO	(2) SMR CODE	(3) CAGEC	(4) PART NUMBER	(5) DESCRIPTION AND UASABLE ON CODES (UOC)	(6) QTY
				GROUP 1801 BODY, CAB, HOOD, AND HULL ASSEMBLIES	
				FIG 114 SIDE PANELS AND SEAT SUPPORT (MODEL MHE 209)	
1	PAOZZ	96906	MS35206-283	SCREW,MACHINE UOC:CGJ	2
2	PAOZZ	96906	MS35338-44	WASHER,LOCK DECK GUARD AND GRILLE MTG UOC:CGH	6
3	PAOZZ	96906	MS27183-11	WASHER,FLAT DECK GUARD AND GRILLE MTG UOC:CGJ	6
4	XBOZZ	30612	4819147	GUARD DECK UOC:CGJ	1
5	PAOZZ	96906	MS51967-2	NUT,PLAIN,HEXAGON DECK GUARD AND GRILLE MTG UOC:CGJ	6
6	PAOZZ	96906	MS18154-113	SCREW,CAP,HEXAGON H TIE MTG UOC:CGJ	2
7	PAOZZ	96906	MS35338-48	WASHER,LOCK TIE MTG AND TIE ASSEMBLY UOC:CGJ	6
8	XBOZZ	30612	4819146	SUPPORT SEAT UOC:CGJ	1
9	PAOZZ	96906	MS90728-7	SCREW,CAP,HEXAGON H GRILLE MTG UOC:CGJ	2
10	PAOZZ	96906	MS90725-6	SCREW,CAP,HEXAGON H UOC:CGJ	2
11	XBOZZ	30612	4819202	GRILLE FRONT UOC:CGJ	1
12	PAOZZ	96906	MS51967-14	NUT,PLAIN,HEXAGON TIE MTG AND TIE ASSEMBLY UOC:CGJ	6
13	PAOZZ	96906	MS18154-58	SCREW,CAP,HEXAGON H TIE ASSEMBLY UOC:CGJ	2
14	XBOZZ	30612	4819106	TIE ASSEMBLY RH UOC:CGJ	1
14	XBOZZ	30612	4819104	TIE ASSEMBLY LH UOC:CGJ	1
15	XBOZZ	30612	4255041	NUT,FLANGED,,HEXAGON TIE ASSEMBLY UOC:CGJ	4
16	XBOZZ	30612	4804040	PANEL,SIDE VENT UOC:CGJ	2
17	PAOZZ	96906	MS35650-302	NUT,PLAIN,HEXAGON LATCH MTG UOC:CGJ	4
18	PAOZZ	00994	CP10170	LATCH,PANEL SIDE PANEL HOLD-DOWN UOC:CGJ	2
19	PAOZZ	96906	MS35338-43	WASHER,LOCK LATCH MTG UOC:CGJ	4
20	PAOZZ	96906	MS35207-263	SCREW,MACHINE LATCH MTG	4

**SECTION II****TM 10-3930-621-24P**

(1) ITEM NO	(2) SMR CODE	(3) CAGEC	(4) PART NUMBER	(5) DESCRIPTION AND UASABLE ON CODES (UOC)	(6) QTY
21	PAOZZ	30612	4804013	UOC:CGJ GROMMET PANEL SIDE PANELS	2
22	XBOZZ	30612	4760308	UOC:CGJ TIE SEAT SUPPORT	1
23	PAOZZ	96906	MS35671-37	UOC:CGJ PIN,GROOVED,HEADLES TIE ASSEMBLY	4
24	XDOZZ	30612	4789260	UOC:CGJ PIN,STRAIGHT TIE ASSEMBLY	4
25	PAOZZ	30612	912333	UOC:CGJ WASHER,FLAT TIE ASSEMBLY	4

END OF FIGURE



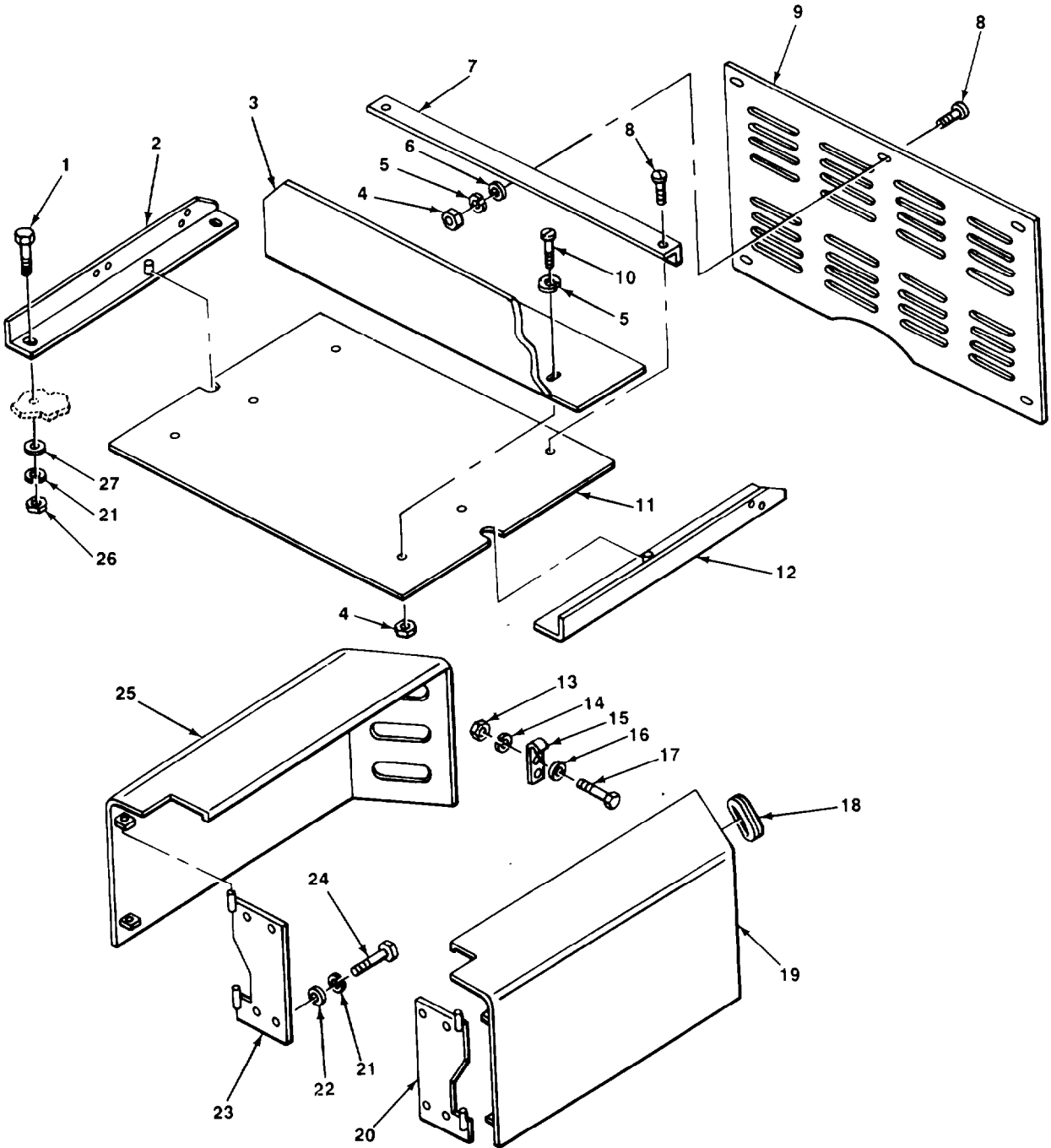

TA509653

FIGURE 115. SIDE PANELS AND SEAT SUPPORT (MODEL MHE 224).

## SECTION II

## TM 10-3930-621-24P

(1) ITEM NO	(2) SMR CODE	(3) CAGEC	(4) PART NUMBER	(5) DESCRIPTION AND UASABLE ON CODES (UOC)	(6) QTY
				GROUP 1801 BODY, CAB, HOOD, AND HULL ASSEMBLIES	
				FIG 115 SIDE PANELS AND SEAT SUPPORT (MODEL MHE 224)	
1	PAOZZ	96906	MS90728-62	SCREW,CAP,HEXAGON H UOC:CGH	4
2	XBOZZ	30612	4831773	TIE ASSEMBLY LH UOC:CGH	1
3	XBOZZ	30612	4820995	GUARD,SEAT UOC:CGH	1
4	PAOZZ	96906	MS51967-5	NUT,PLAIN,HEXAGON UOC:CGH	7
5	PAOZZ	96906	MS35338-45	WASHER,LOCK UOC:CGH	7
6	PAOZZ	96906	MS27183-12	WASHER,FLAT UOC:CGH	5
7	XBOZZ	30612	4820959	TIE SEAT SUPPORT UOC:CGH	1
8	PAOZZ	96906	MS35190-306	SCREW,MACHINE UOC:CGH	7
9	XBOZZ	30612	4831786	GRILLE,FRONT UOC:CGH	1
10	PAOZZ	96906	MS35190-303	SCREW,MACHINE SEAT GUARD MTG	2
11	XBOZZ	30612	4831777	SUPPORT,SEAT UOC:CGH	1
12	XBOZZ	30612	4831775	TIE ASSEMBLY RH UOC:CGH	1
13	PAOZZ	96906	MS51967-2	NUT,PLAIN,HEXAGON UOC:CGH	4
14	PAOZZ	96906	MS35338-44	WASHER,LOCK UOC:CGH	4
15	XBOZZ	30612	4820994-4	LATCH,PANEL UOC:CGH	2
16	PAOZZ	96906	MS27183-11	WASHER,FLAT UOC:CGH	4
17	PAOZZ	96906	MS90725-6	SCREW,CAP,HEXAGON H UOC:CGH	4
18	PAOZZ	30612	4804013	GROMMET PANEL SIDE PANELS UOC:CGH	2
19	XBOZZ	OAHUO	4831779	PANEL RH UOC:CGH	1
20	XBOZZ	30612	4822369	HINGE RH UOC:CGH	1
21	PAOZZ	96906	MS35338-46	WASHER,LOCK UOC:CGH	12
22	PAOZZ	96906	MS15795-815	WASHER,FLAT UOC:CGH	8
23	XBOZZ	30612	4822370	HINGE LH UOC:CGH	1
24	PAOZZ	96906	MS18154-58	SCREW,CAP,HEXAGON H	8

**SECTION II****TM 10-3930-621-24P**

(1) ITEM NO	(2) SMR CODE	(3) CAGEC	(4) PART NUMBER	(5) DESCRIPTION AND UASABLE ON CODES (UOC)	(6) QTY
25	XBOZZ	30612	4831781	UOC: CGH PANEL LH	1
26	PAOZZ	96906	MS51967-8	UOC:CGH NUT,PLAIN,HEXAGON	4
27	PAOZZ	96906	MS15795-814	UOC:CGH WASHER,FLAT	4
				UOC:CGH	

END OF FIGURE





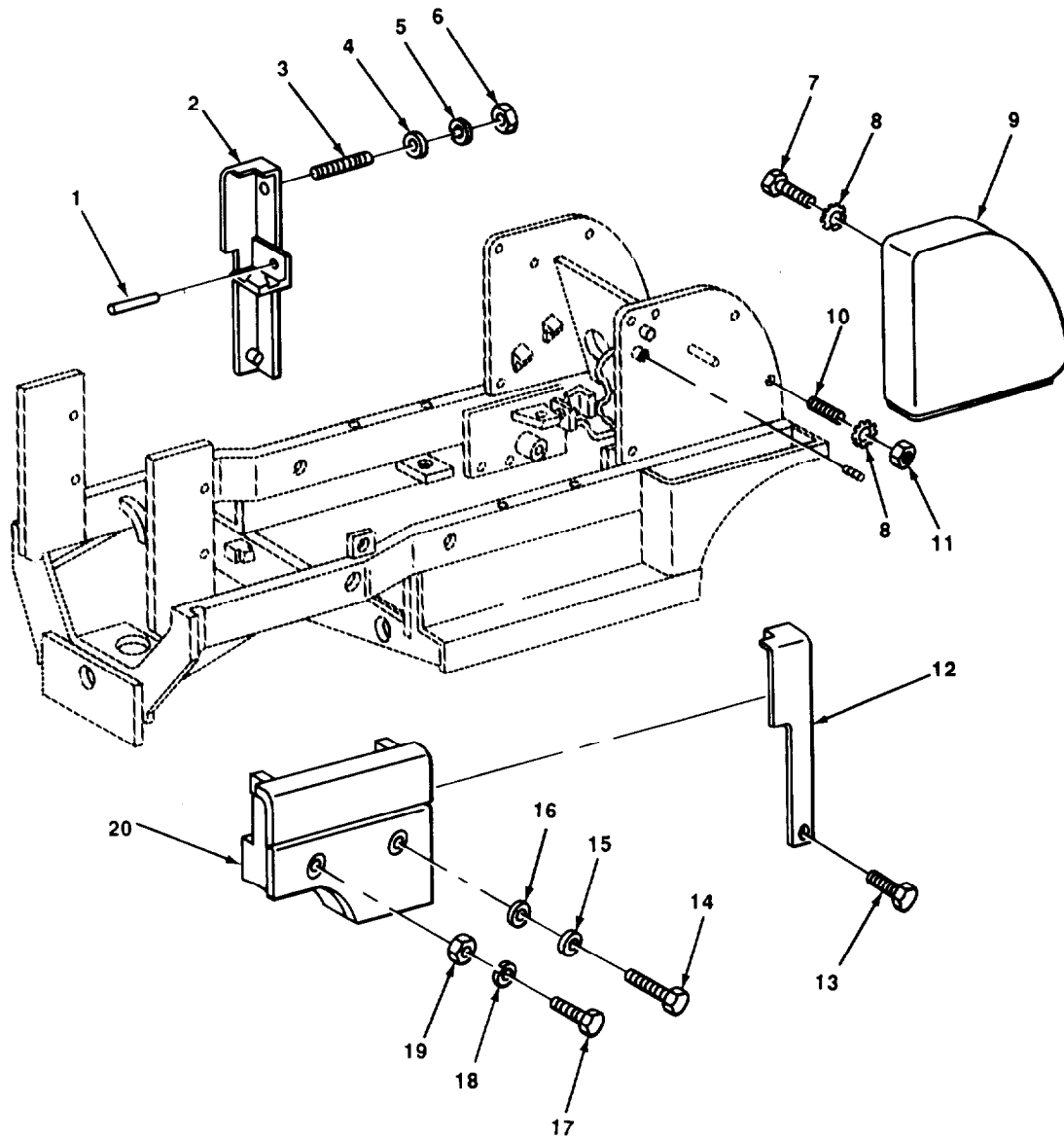

TA509654

FIGURE 116. COWLS, FENDERS, AND RELATED PARTS.

## SECTION II

## TM 10-3930-621-24P

(1) ITEM NO	(2) SMR CODE	(3) CAGEC	(4) PART NUMBER	(5) DESCRIPTION AND UASABLE ON CODES (UOC)	(6) QTY
				GROUP 1801 BODY, CAB, HOOD, AND HULL ASSEMBLIES	
				FIG 116 COWLS, FENDERS, AND RELATED PARTS	
1	PAFZZ	30612	922950	PIN, SPRING	2
2	XBFZZ	30612	4761045	POST CORNER,RH	1
3	XBFZZ	30612	4789265	STUD,THREADED	2
4	PAFZZ	96906	MS27183-23	WASHER,FLAT	2
5	PAFZZ	96906	MS35338-51	WASHER,LOCK POST	2
6	PAFZZ	96906	MS51967-24	NUT,PLAIN,HEXAGON	2
7	PAOZZ	96906	MS90725-109	SCREW,CAP,HEXAGON	6
8	PAOZZ	96906	MS35335-37	WASHER,LOCK	8
9	XBOZZ	30612	4712543	COWL RH UOC:CGJ	1
9	XBOZZ	30612	4712544	COWL LH UOC:CGJ	1
9	XBOZZ	30612	4831778	COWL RH UOC:CGH	1
9	XBOZZ	30612	4820955-5	COWL LH UOC:CGH	1
10	XBOZZ	30612	4709940	STUD,THREADED	2
11	PAOZZ	96906	MS35691-33	NUT,JAM,HEXAGON	2
12	XBFZZ	30612	4761046	POST LH	1
13	PAFZZ	96906	MS90725-242	SCREW,CAP,HEXAGON	1
14	XBFZZ	24617	274296	SCREW,CAP,HEXAGON	2
15	XBFZZ	30612	922058	WASHER,FLAT FENDER MTG	2
16	PAFZZ	96906	MS27183-27	WASHER, FLAT FENDER MTG	2
17	XBFZZ	30612	921366	SCREW,CAP,HEXAGON	2
18	PAFZZ	96906	MS35338-53	WASHER,LOCK	2
19	XBFZZ	30612	912908	NUT,PLAIN,HEXAGON	2
20	XBFZZ	30612	4761008	FENDER RH	1
20	XBFZZ	30612	4761010	FENDER LH	1

END OF FIGURE

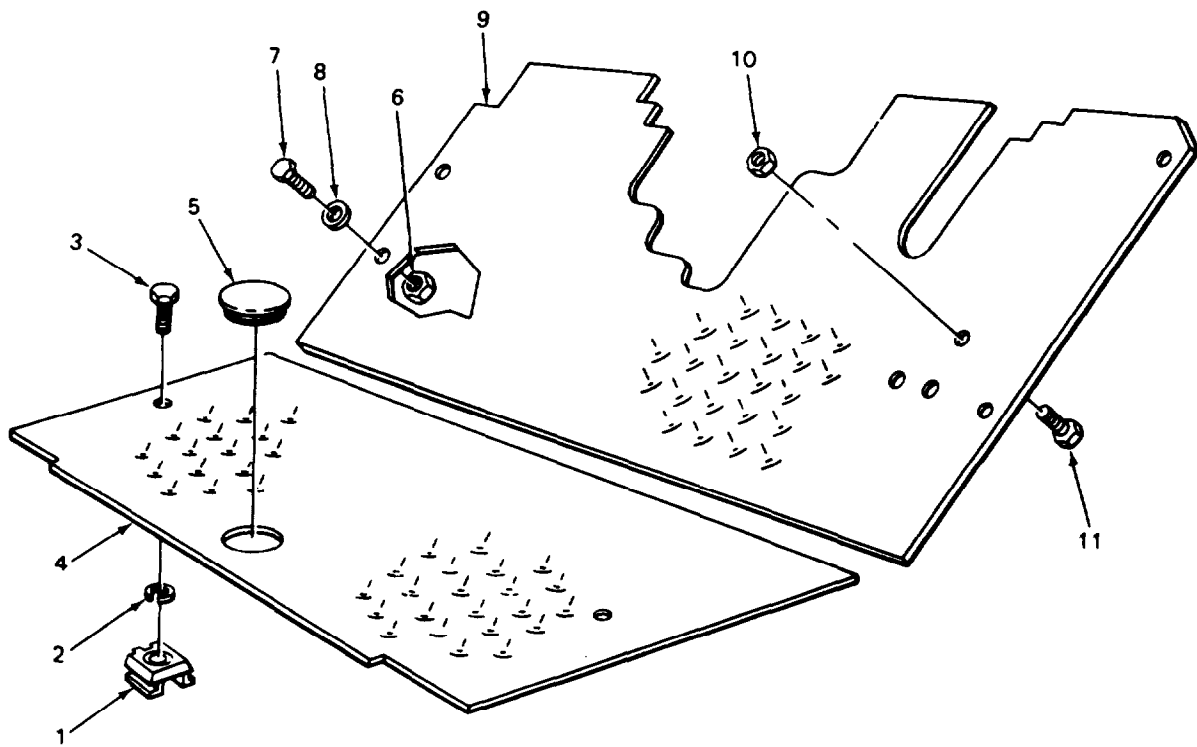

TA509655

FIGURE 117. FLOORS AND TOE PLATES.

## SECTION II

## TM 10-3930-621-24P

(1) ITEM NO	(2) SMR CODE	(3) CAGEC	(4) PART NUMBER	(5) DESCRIPTION AND UASABLE ON CODES (UOC)	(6) QTY
				GROUP 1805 FLOORS, SUBFOORS, AND RELATED COMPONENTS	
				FIG 117 FLOOR AND TIE PLATES	
1	PAOZZ	78553	C7935-3816-38	NUT,PLAIN,PLATE	2
2	PAOZZ	96906	MS35338-46	WASHER,LOCK UOC:CGJ	2
2	PAOZZ	96906	MS35333-42	WASHER,LOCK UOC:CGH	2
3	PAOZZ	96906	MS35206-313	SCREW,MACHINE UOC:CGJ	2
3	PFOZZ	OAHUO	921278	SCREW UOC:CGH	2
4	XBOZZ	30612	4819222	PLATE ASSEMBLY FLOOR UOC:CGJ	1
4	XBOZZ	30612	4831986	PLATE ASSEMBLY FLOOR UOC:CGH	1
5	PAOZZ	6N299	0921447-9	PLUG,SPECIAL FLOOR PLATE	1
6	XBOZZ	30612	921335	NUT,PLAIN,HEXAGON	4
7	PAOZZ	96906	MS90725-34	BOLT,MACHINE	4
8	PAOZZ	96906	MS27183-11	WASHER,FLAT	4
9	XBOZZ	30612	4760414	PLATE,ASSEMBLY TOE PLATE	1
10	PAOZZ	96906	MS51967-8	NUT,PLAIN,HEXAGON	1
11	PAOZZ	96906	MS90725-64	SCREW,CAP,HEXAGON	1

END OF FIGURE

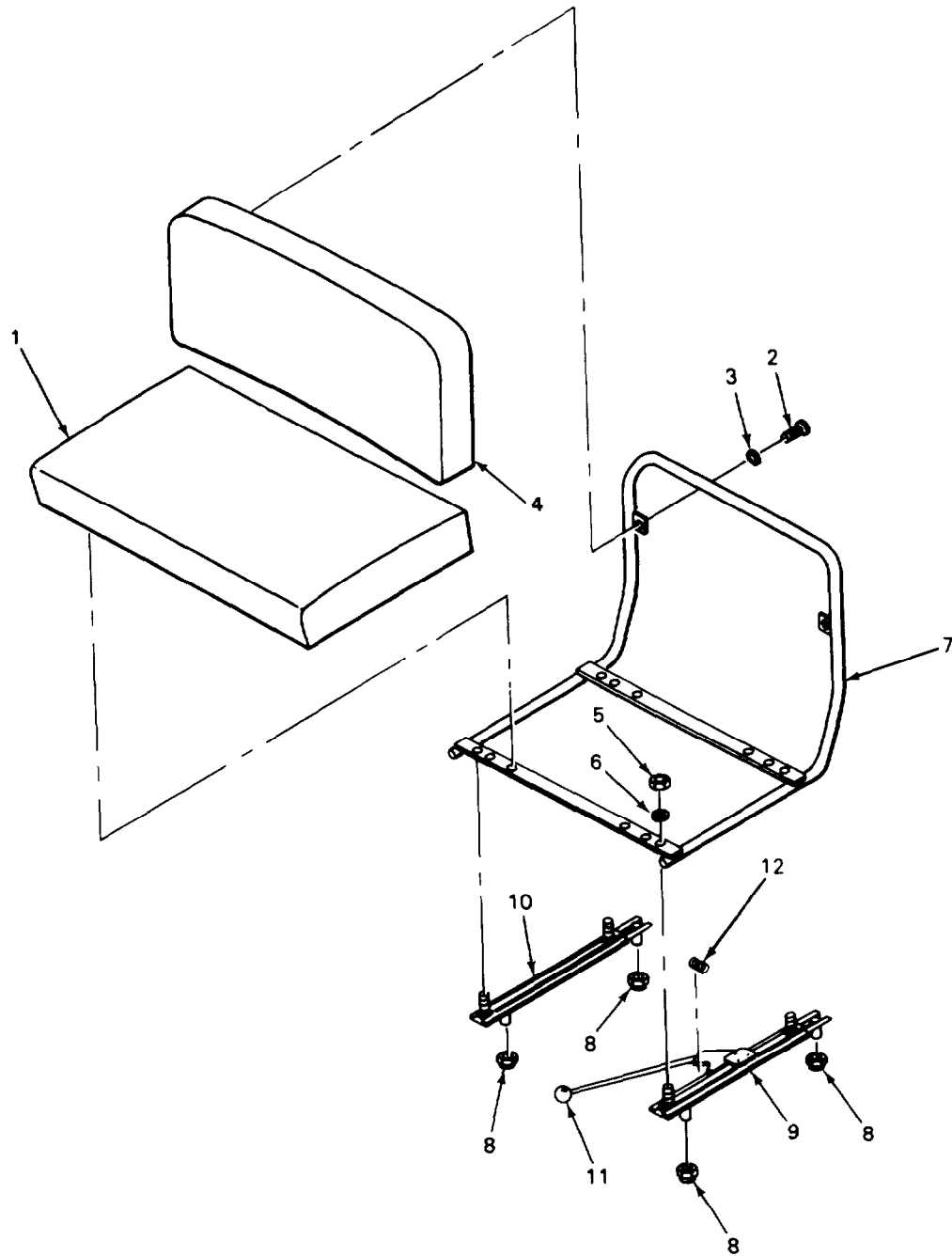

TA509656

FIGURE 118. SEAT

## SECTION II

## TM 10-3930-621-24P

(1) ITEM NO	(2) SMR CODE	(3) CAGEC	(4) PART NUMBER	(5) DESCRIPTION AND UASABLE ON CODES (UOC)	(6) QTY
GROUP 1806 UPHOLSTERY, SEATS, AND CARPETS					
FIG 118 SEAT					
1	PAOZZ	OAHUO	74908046	CUSHION,SEAT	1
2	PAOZZ	96906	MS35190-293	SCREW,MACHINE	2
3	PAOZZ	96906	MS27183-10	WASHER,FLAT	2
4	PAOZZ	OAHUO	74778731	CUSHION BACK REST	1
5	PAOZZ	96906	MS51968-5	NUT,PLAIN,HEXAGON	4
6	PAOZZ	96906	MS35338-45	WASHER,LOCK	4
7	XBOZZ	30612	4761388	FRAME SEAT	1
8	XBOZZ	30612	4255029	NUT,FLANGED,HEXAGON SLIDE MTG	4
9	PAOZZ	98296	3Q1180C	SLIDE,LEFT HAND SEAT POSITION	1
10	XBOZZ	98296	3Q1180C1	SLIDE,RIGHT HAND SEAT POSITION	1
11	PAOZZ	09704	80-5	KNOB SEAT POSITION LEVER	1
12	PAOZZ	09704	4194	SPRING SEAT LATCH ARM	1

END OF FIGURE

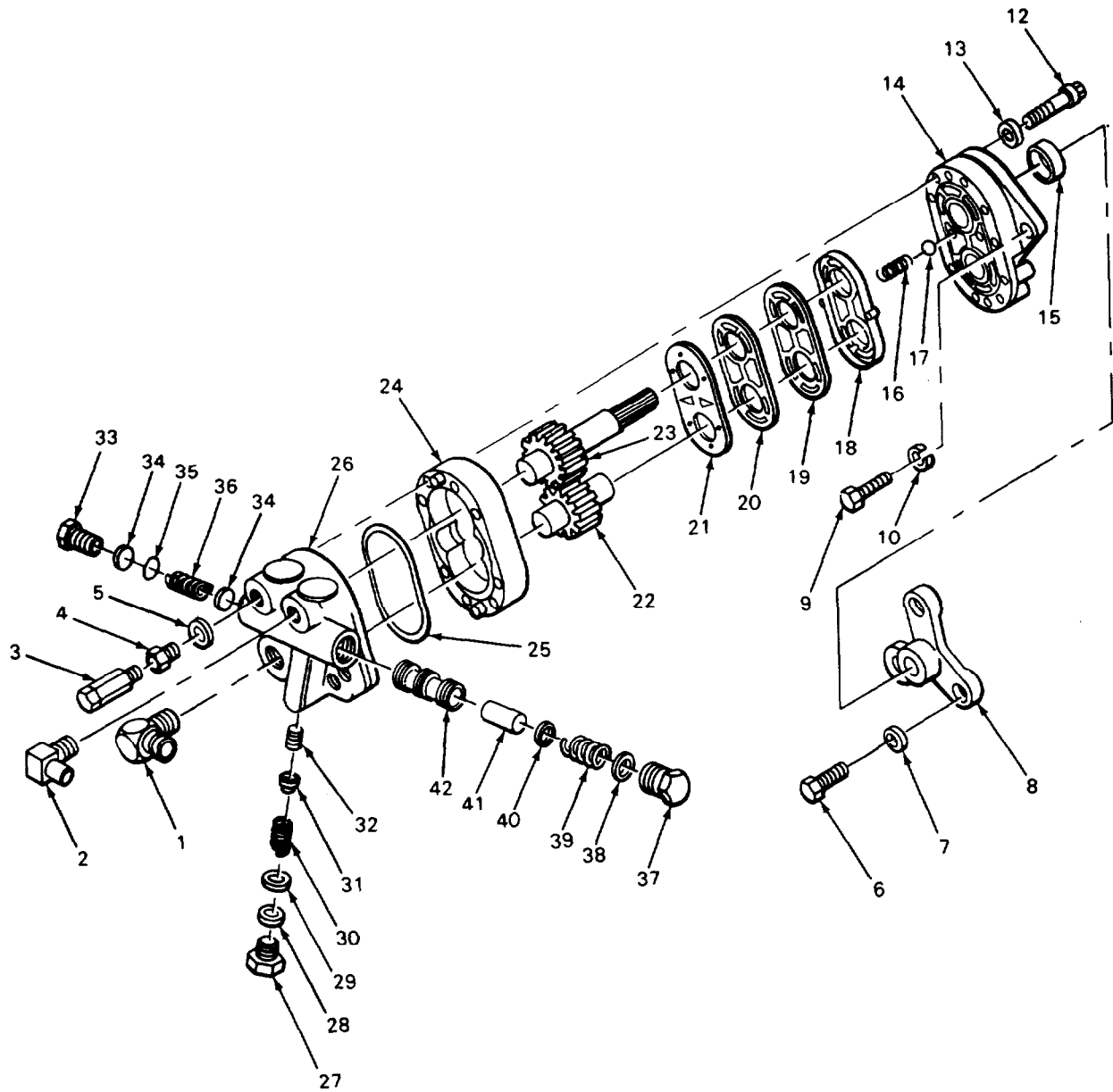
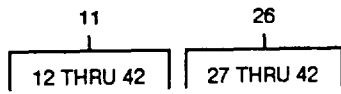

TA509657

FIGURE 119. HYDRAULIC PUMP



## SECTION II

## TM 10-3930-621-24P

(1) ITEM NO	(2) SMR CODE	(3) CAGEC	(4) PART NUMBER	(5) DESCRIPTION AND UASABLE ON CODES (UOC)	(6) QTY
GROUP 24 HYDRAULIC AND FLUID SYSTEMS					
GROUP 2401 PUMP AND MOTOR					
FIG 119 HYDRAULIC PUMP					
1	PAFZZ	22031	3408-20-12NOW	ELBOW,HOSE TO BOSS SUCTION LINE	1
2	PAFZZ	00624	6801-10NWO	ELBOW	1
3	PAFZZ	OAHUO	74813528	VALVE,CHECK STEERING LINE UOC:CGJ	1
4	PAFZZ	70434	6BC6UFS	ADAPTER,STRAIGHT,PI CHECK VALVE	1
5	PAFZZ	96906	MS9020-06	PACKING,PREFORMED ADAPTER	1
6	PAFZZ	96906	MS90726-38	BOLT,MACHINE	3
7	XBFZZ	30612	4761746	WASHER,FLAT	3
8	PFFZZ	OAHUO	74812569	COUPLING HYDRAULIC PUMP	1
9	PAFZZ	96906	MS18154-58	SCREW,CAP,HEXAGON H	2
10	PAFZZ	96906	MS35338-46	WASHER,LOCK	2
11	PAFFF	OAHUO	1818905	PUMP,ROTARY	1
12	PAFZZ	96906	MS90728-42	.BOLT,MACHINE FRONT PLATE	8
13	PAFZZ	83299	5089888	.WASHER,FLAT COPPER	8
14	XBFZZ	27007	15511-120	.PLATE ASSEMBLY FRONT	1
15	PAFZZ	71379	15511-85	.SEAL PART OF KIT P/N 4905468	1
16	PAFZZ	71379	15147-112	.SPRING,HELICAL,COMP PART OF KIT P/N 4905468	2
17	KFFZZ	27007	16007-7	.BALL,BEARING PART OF KIT P/N 4905468	2
18	PAFZZ	71379	15511-9	.SEAL,PUMP PART OF KIT P/N 4905468	1
19	PAFZZ	71379	15511-28	.GASKET PART OF KIT P/N 4905468	1
20	PAFZZ	71379	15511-11	.GASKET PART OG KIT P/N 4905468	1
21	KFFZZ	27007	11511-10	.DIAPHRAGM PART OF KIT P/N 4905468	1
22	PAFZZ	12008	24307-302	.GEAR,SPUR	1
23	XAFZZ	27007	24307-319	.GEAR ASSEMBLY	1
24	XBFZZ	27007	24307-250	.BODY ASSEMBLY W/DOWEL	1
25	KFFZZ	27007	1600-13	.PACKING,PREFORMED PART OG KIT P/N 4905468	1
26	XBFFF	27007	24330-962	.PLATE ASSEMBLY BACK	1
27	PAFZZ	27007	15511-118	..PLUG,PIPE RELEIF VALVE	1
28	PAFZZ	71379	16048-35	..SHIM RELIEF VALVE PLUG	1
29	PAFZZ	12008	16003-9	..PACKING,PREFORMED PART OF KIT P/N 4905468	1
30	PAFZZ	27007	32015-23	..SPRING RELIEF VALVE	1
31	XBFZZ	71379	32015-51	..POPPET ASSEMBLY PUMP	1
32	XDFZZ	27007	32015-17	..SEAT POPPET	1
33	XDFZZ	27007	1511-290	..PLUG,PIPE SPOOL	1
34	PAFZZ	27007	15511-141	..DISK,SPOOL,HYDRAULIC	2
35	PAFZZ	83299	5018418-00	..PACKING,PREFORMED PART OF KIT P/N 4905468	1
36	PAFZZ	27007	15511-142	..SPRING,HELICAL,COM SPOOL	1
37	PAFZZ	27007	16223-5	..PLUG,PIPE SPOOL	1
38	PAFZZ	71379	16015-18	..PACKING,PREFORMED PART OF KIT P/N 4905468	1
39	PAFZZ	27007	15511-359	..SPRING SPOOL	1

**SECTION II****TM 10-3930-621-24P**

(1) ITEM NO	(2) SMR CODE	(3) CAGEC	(4) PART NUMBER	(5) DESCRIPTION AND UASABLE ON CODES (UOC)	(6) QTY
40	PAFZZ	27007	16015-5-90	..PACKING,PREFORMED SPOOL	1
41	XBFZZ	27007	15511-110	..SLEEVE SPOOL	1
42	XBFZZ	27007	15511-152	..SPOOL RELIEF VALVE	1

END OF FIGURE



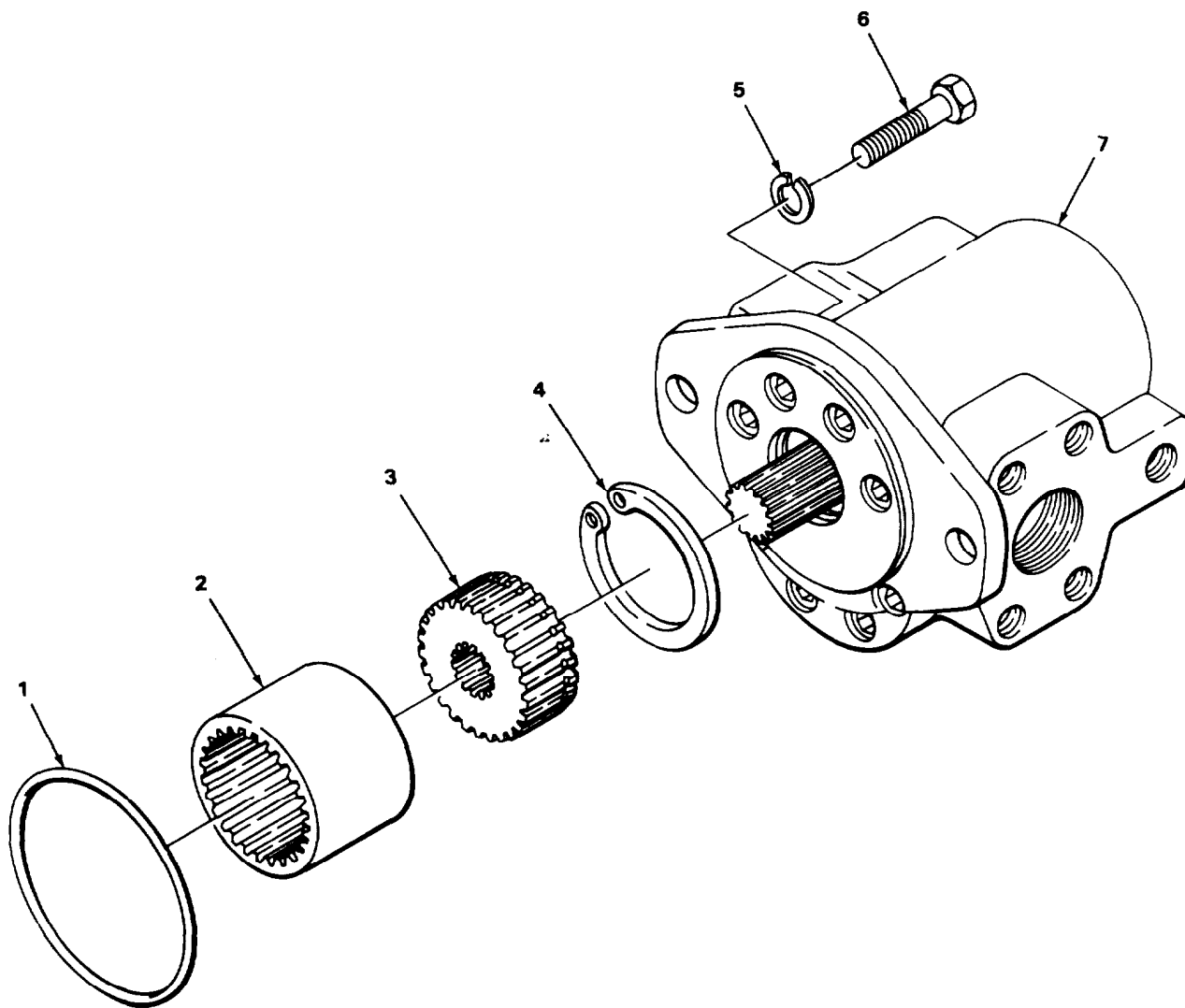

TA509658

FIGURE 120. HYDRAULIC PUMP DRIVE FOR ENGINE P/N F163 08554.

**SECTION II**

**TM 10-3930-621-24P**

(1) ITEM NO	(2) SMR CODE	(3) CAGEC	(4) PART NUMBER	(5) DESCRIPTION AND UASABLE ON CODES (UOC)	(6) QTY
				GROUP 2401 PUMP AND MOTOR	
				FIG 120 HYDRAULIC PUMP DRIVE FOR ENGINE P/N F163 08554	
1	XDFZZ	OAHUO	4864816-6	SEAL HYDRAULIC PUMP UOC:CGJ	1
2	XDFZZ	OAHUO	4909775-1	SLEEVE DRIVE GEAR UOC:CGJ	1
3	PAFZZ	OAHUO	74909770	GEAR,SPUR DRIVE PUMP UOC:CGJ	1
4	XDFZZ	OAHUO	4909763-7	RING,RETAINING UOC:CGJ	1
5	PFFZZ	81348	FFW8A	WASHER,LOCK UOC:CGJ	2
6	XDFZZ	OAHUO	0921176-4	SCREW,CAP,HEXAGON UOC:CGJ	2
7	PFFFF	11671	GPA2-115ADFD	PUMP,HYDRAULIC UOC:CGJ	1

END OF FIGURE

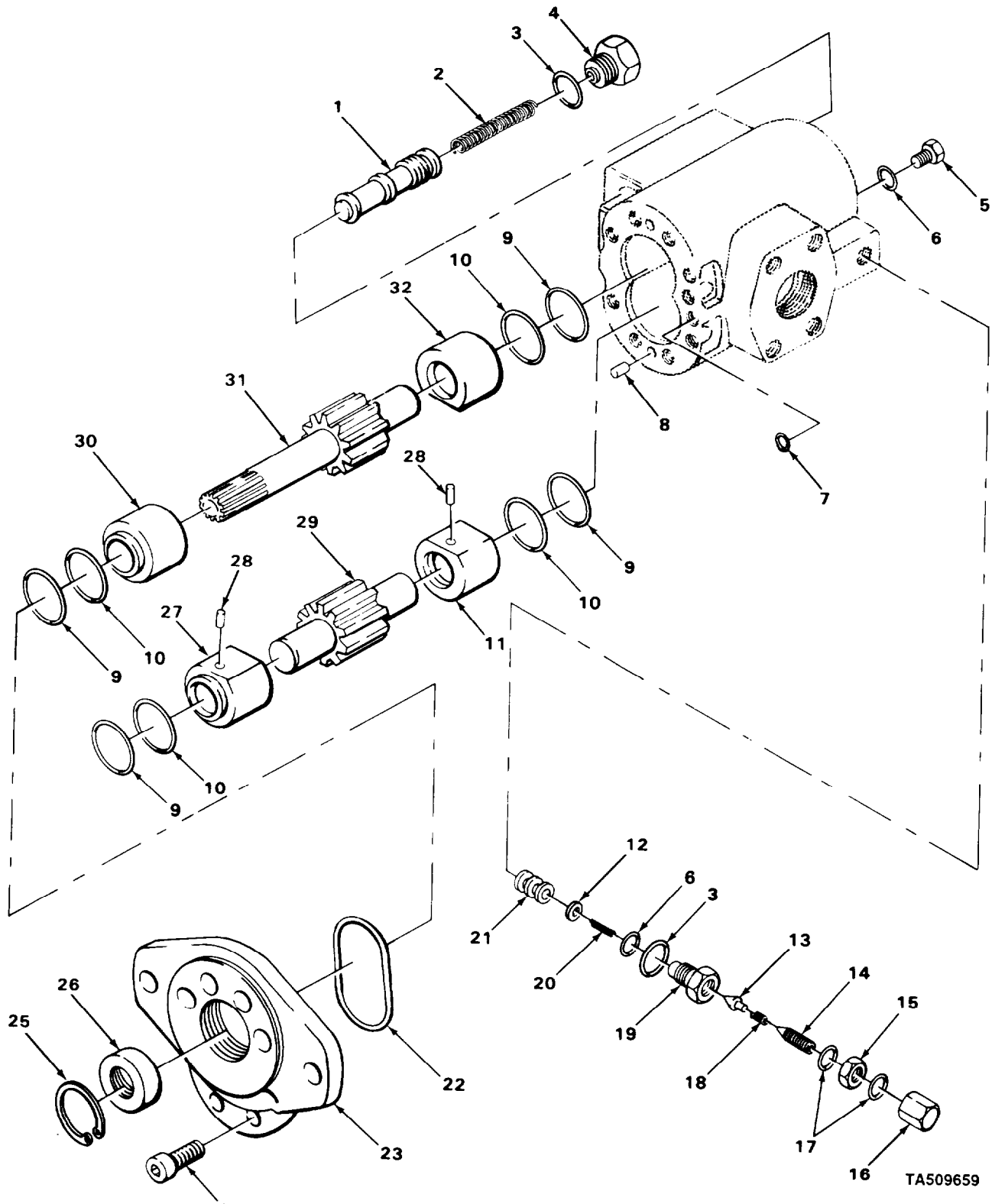

FIGURE 121. HYDRAULIC PUMP, EXPLODED VIEW FOR ENGINE P/N F163 08554.

## SECTION II

## TM 10-3930-621-24P

(1) ITEM NO	(2) SMR CODE	(3) CAGEC	(4) PART NUMBER	(5) DESCRIPTION AND UASABLE ON CODES (UOC)	(6) QTY
GROUP 2401 PUMP AND MOTOR					
FIG. 121 HYDRAULIC PUMP,EXPLODED VIEW FOR ENGINE P/N F163 08554					
1	XDFZZ	OAHUO	4905003-2	.SPOOL PRIORITY VALVE UOC:CGJ	1
2	XDFZZ	OAHUO	4909493-1	.SPRING VALVE SPOOL UOC:CGJ	1
3	KFFZZ	OAHUO	0921205-1	.RING,O PART OF KIT P/N 74912510 UOC:CGJ	2
4	XDFZZ	OAHUO	4906387-8	.PLUG UOC:CGJ	1
5	XDFZZ	OAHUO	4912931-5	.PLUG UOC:CGJ	1
6	KFFZZ	OAHUO	0923841-1	.RING,O PART OF KIT P/N 74912510 UOC:CGJ	2
7	KFFZZ	OAHUO	0924048-2	RING,O PART OF KIT P/N 74912510 UOC:CGJ	2
8	XDFZZ	OAHUO	4993825-1	.DOWEL,BODY UOC:CGJ	2
9	PAFZZ	OAHUO	4999827-1	.RING,WEARING PART OF KIT P/N 74912510 UOC:CGJ	4
10	KFFZZ	OAHUO	0924092-0	.RING,O PART OF KIT P/N 74912510 UOC:CGJ	4
11	XDFZZ	OAHUO	4910628-9	.BUSHING,BRONZE UOC:CGJ	1
12	KFFZZ	OAHUO	4912932-3	.RING,BACKUP PART OF KIT P/N 74912510 UOC:CGJ	1
13	XDFZZ	OAHUO	4912934-9	.CONE,RELIEF VALVE UOC:CGJ	1
14	XDFZZ	OAHUO	4912868-9	.SETSCREW UOC:CGJ	1
15	XDFZZ	OAHUO	4912929-9	.LOCKNUT UOC:CGJ	1
16	XDFZZ	OAHUO	4912928-1	.NUT UOC:CGJ	1
17	KFFZZ	OAHUO	0928241-9	.RING,O PART OF KIT P/N 74912510 UOC:CGJ	2
18	XDFZZ	OAHUO	4912933-1	.SPRING RELIEF VALVE UOC:CGJ	1
19	XDFZZ	OAHUO	4912930-7	.PLUG UOC:CGJ	1
20	XDFZZ	OAHUO	4912936-4	.SPRING RELEIF VALVE UOC:CGJ	1
21	XDFZZ	OAHUO	4912935-6	.SPOOL RELIEF VALVE UOC:CGJ	1
22	KFFZZ	OAHUO	0933874-0	.RING,OO PART OF KIT P/N 74912510 UOC:CGJ	1
23	XDFZZ	OAHUO	4912409-2	.FLANGE	1

**SECTION II****TM 10-3930-621-24P**

(1) ITEM NO	(2) SMR CODE	(3) CAGEC	(4) PART NUMBER	(5) DESCRIPTION AND UASABLE ON CODES (UOC)	(6) QTY
24	XDFZZ	OAHUO	0917469-9	UOC:CGJ .CAPSCREW SOCKETHEAD	8
25	PPFZZ	09367	4254608	UOC:CGJ .RING,SNAP	1
26	KFFZZ	OAHUO	4997977-6	UOC:CGJ .SEAL,OIL PART OF KIT P/N 74912510	1
27	XDFZZ	OAHUO	4910627-1	UOC:CGJ .BUSHING,BRONZE	1
28	PAFZZ	11671	10566	UOC:CGJ .PIN,STRAIGHT,HEADLE	2
29	XDFZZ	OAHUO	4909483-2	UOC:CGJ .GEAR,IDLER	1
30	XDFZZ	OAHUO	4910628-2	UOC:CGJ .BUSHING,BRONZE	1
31	XDFZZ	OAHUO	4909289-3	UOC:CGJ .GEAR,DRIVE	1
32	XDFZZ	OAHUO	4910627-1	UOC:CGJ .BUSHING,BRONZE	1

END OF FIGURE





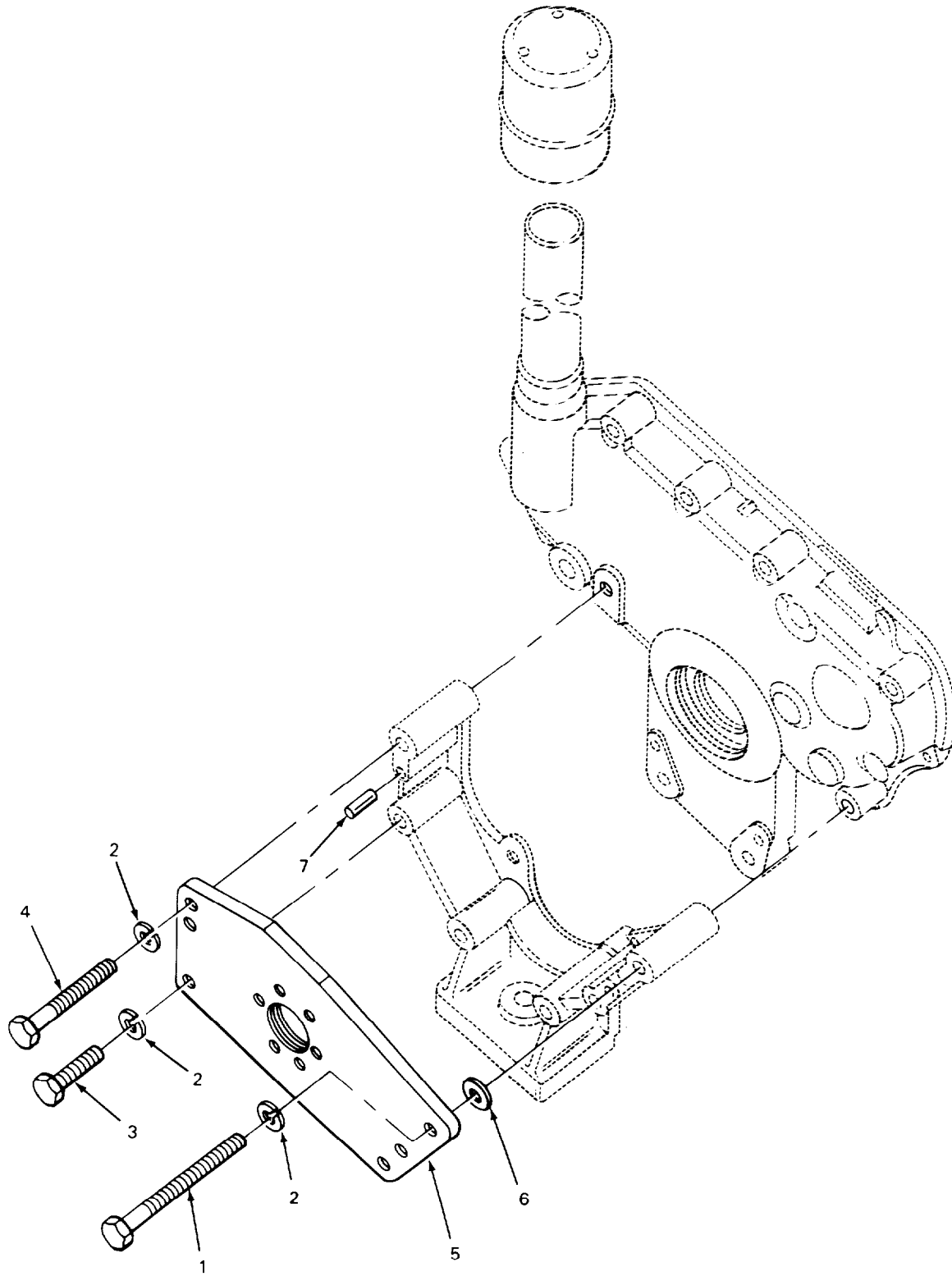

TA509660

FIGURE 122. HYDRAULIC PUMP MOUNTING PLATE.

**SECTION II**

**TM 10-3930-621-24P**

(1) ITEM NO	(2) SMR CODE	(3) CAGEC	(4) PART NUMBER	(5) DESCRIPTION AND UASABLE ON CODES (UOC)	(6) QTY
				GROUP 2401 PUMP AND MOTOR	
				FIG 122 HYDRAULIC PUMP MOUNTING PLATE	
1	XBFZZ	30612	921405	SCREW,CAP,HEXAGON	1
2	PAFZZ	96906	MS35338-46	WASHER,LOCK	4
3	PAFZZ	96906	MS35291-061	SCREW,CAP,HEXAGON H	2
4	PAFZZ	96906	MS90725-75	SCREW,CAP,HEXAGON	1
5	XBFZZ	64104	158796A	PLATE HYDRAULIC PUMP	1
6	PAFZZ	64104	B926	SHIM HYDRAULIC PUMP PLATE	4
7	PAFZZ	64104	B336	PIN,STRAIGHT,HEADLE HYDRAULIC PUMP PLATE	2
				END OF FIGURE	

1  
2 THRU 38

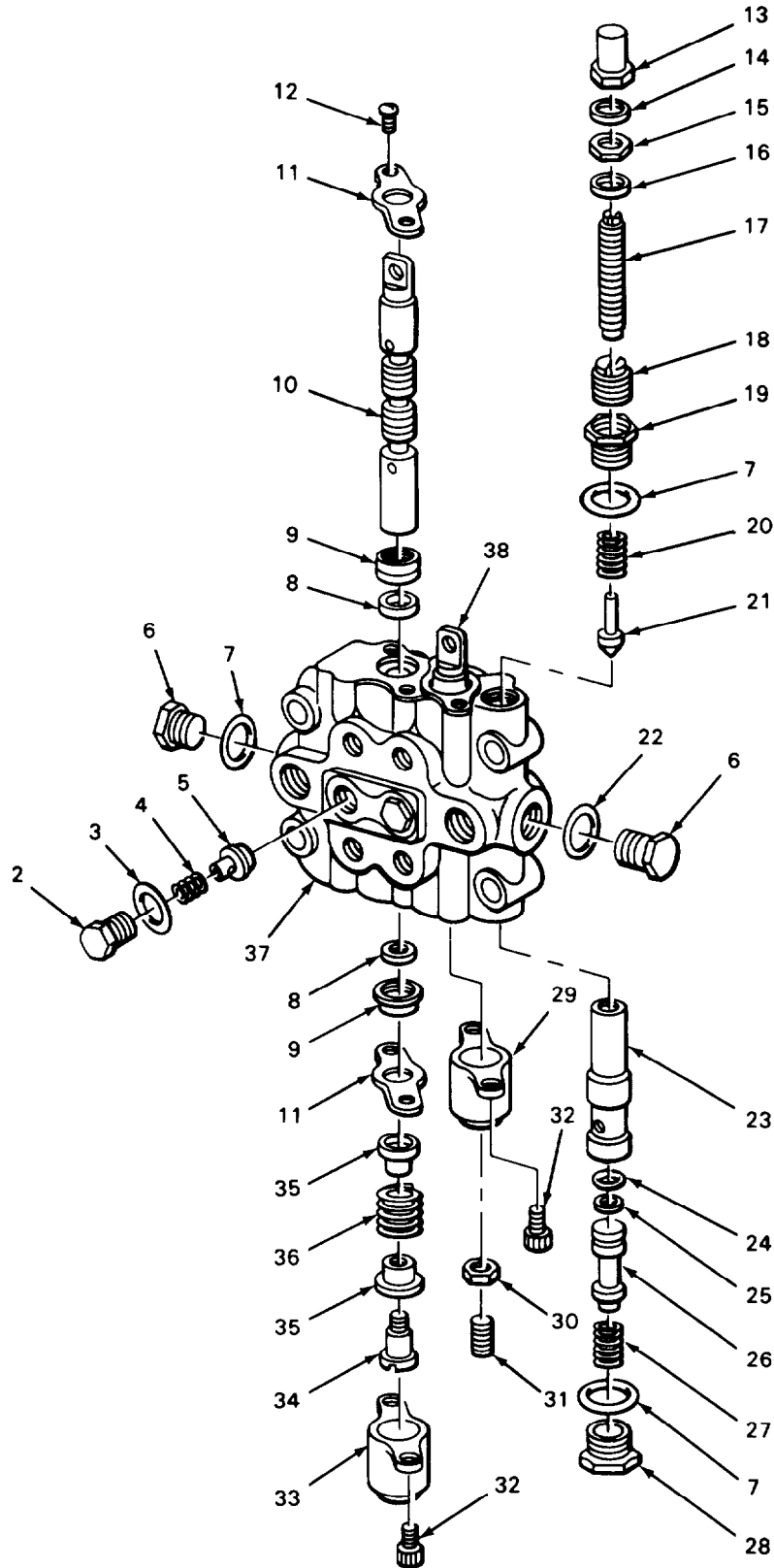

TA509661

FIGURE 123. HYDRAULIC CONTROL VALVE (MODEL MHE 209).

## SECTION II

## TM 10-3930-621-24P

(1) ITEM NO	(2) SMR CODE	(3) CAGEC	(4) PART NUMBER	(5) DESCRIPTION AND UASABLE ON CODES (UOC)	(6) QTY
				GROUP 2402 MANIFOLD AND/OR CONTROL VALVES	
				FIG 123 HYDRAULIC CONTROL VALVE (MODEL MHE 209)	
1	PBFFF	OAHUO	4776546	CONTROL VALVE ASSY LIFT UOC:CGJ	1
2	PAFZZ	30076	77441	.PLUG RELIEF VALVE UOC:CGJ	2
3	PAFZZ	93784	3384	.PACKING,PREFORMED RELEIF VALVE PLUG PART OF KIT P/N 74906098 UOC:CGJ	2
4	PAFZZ	93784	3519	.SPRING,HELICAL,COMP CHECK VALVE UOC:CGJ	2
5	XDFZZ	93784	5375	.SPRING,HELICAL,COMP CHECK VALVE UOC:CGJ	2
6	XDFZZ	93784	3389	.PLUG HOUSING UOC:CGJ	2
7	PAFZZ	93784	3383	.PACKING,PREFORMED PLUG PART OF KIT P/N 74906098 UOC:CGJ	3
8	PAFZZ	93784	3396	.RING SEAL SUPPORT PART OF KIT P/N 74906098 UOC:CGJ	4
9	PAFZZ	93784	3502	.PACKING,PREFORMED PLUNGER WIPER PART OF KIT P/N 74906098 UOC:CGJ	4
10	XAFZZ	93784	3322	.PLUNGER UOC:CGJ	1
11	PAFZZ	93784	3326	.PLATE SEAL,PLUNGER UOC:CGJ	4
12	PAFZZ	96906	MS35206-263	.SCREW,MACHINE PLATE UOC:CGJ	4
13	XBFZZ	93784	3387	.NUT CAP,ADJUSTING SCREW UOC:CGJ	1
14	KFFZZ	93784	3474	.WASHER PART OF KIT P/N 74906098 UOC:CGJ	1
15	XBFZZ	93784	3388	.NUT,JAM,HEXAGON ADJUSTING ACREW UOC:CGJ	1
16	KFFZZ	93784	3473	.WASHER PART OF KIT P/N 74906098 UOC:CGJ	1
17	XBFZZ	93784	3337	.SCREW RELIEF VALVE ADJUSTING UOC:CGJ	1
18	XBFZZ	93784	3338	.PLUG RELIEF VALVE ADJUSTING UOC:CGJ	1
19	XBFZZ	93784	3340	.PLUG RELIEF VALVE PILOT UOC:CGJ	1
20	PAFZZ	78286	S1645-65031	.SPRING,HELICAL,COMP RELIEF VALVE PILOT UOC:CGJ	1
21	PAFZZ	OAHUO	74988660	.GUIDE	1

## SECTION II

## TM 10-3930-621-24P

(1) ITEM NO	(2) SMR CODE	(3) CAGEC	(4) PART NUMBER	(5) DESCRIPTION AND UASABLE ON CODES (UOC)	(6) QTY
22	KFFZZ	93784	3114	UOC:CGJ .PACKING,PREFORMED PART OF KIT P/N 74906098	1
23	XBFZZ	93784	3334	UOC:CGJ .SLEEVE RELIEF VALVE	1
24	PAFZZ	06981	2727-07	UOC:CGJ .RING,RETAINING BACKUP,PACKING PART OF KIT P/N 74906098	1
25	KFFZZ	30612	4253298	UOC:CGJ .PACKING,PREFORMED PART OF KIT P/N 74906098	1
26	PAFZZ	OAHUO	74988659	UOC:CGJ .POPPET	1
27	PAFZZ	93784	3332A	UOC:CGJ .SPRING,HELICAL,COMP RELIEF VALVE	1
28	XBFZZ	93784	3339	UOC:CGJ .PLUG RELIEF VALVE	1
29	XBFZZ	93784	3325	UOC:CGJ .CAP PLUNGER	1
30	PAFZZ	96906	MS35691-9	UOC:CGJ .NUT,JAM,HEXAGON	1
31	XBFZZ	93784	3031	UOC:CGJ .SETSCREW ADJUSTING	1
32	PAFZZ	96906	MS16997-61	UOC:CGJ .SCREW,CAP,SOCKET	4
33	XBFZZ	93784	3324	UOC:CGJ .CAP PLUNGER	1
34	XBFZZ	93784	3328	UOC:CGJ .SCREW PLUNGER SLEEVE	2
35	PAFZZ	93784	3327	UOC:CGJ .SEAT,HELICAL COMPRE SPRING	4
36	PAFZZ	93784	3329	UOC:CGJ .SPRING,HELICAL,COMP PLUNGER	2
37	XAFZZ	93784	3312-36	UOC:CGJ .HOUSING	1
38	XAFZZ	93784	3323	UOC:CGJ .PLUNGER	1

END OF FIGURE



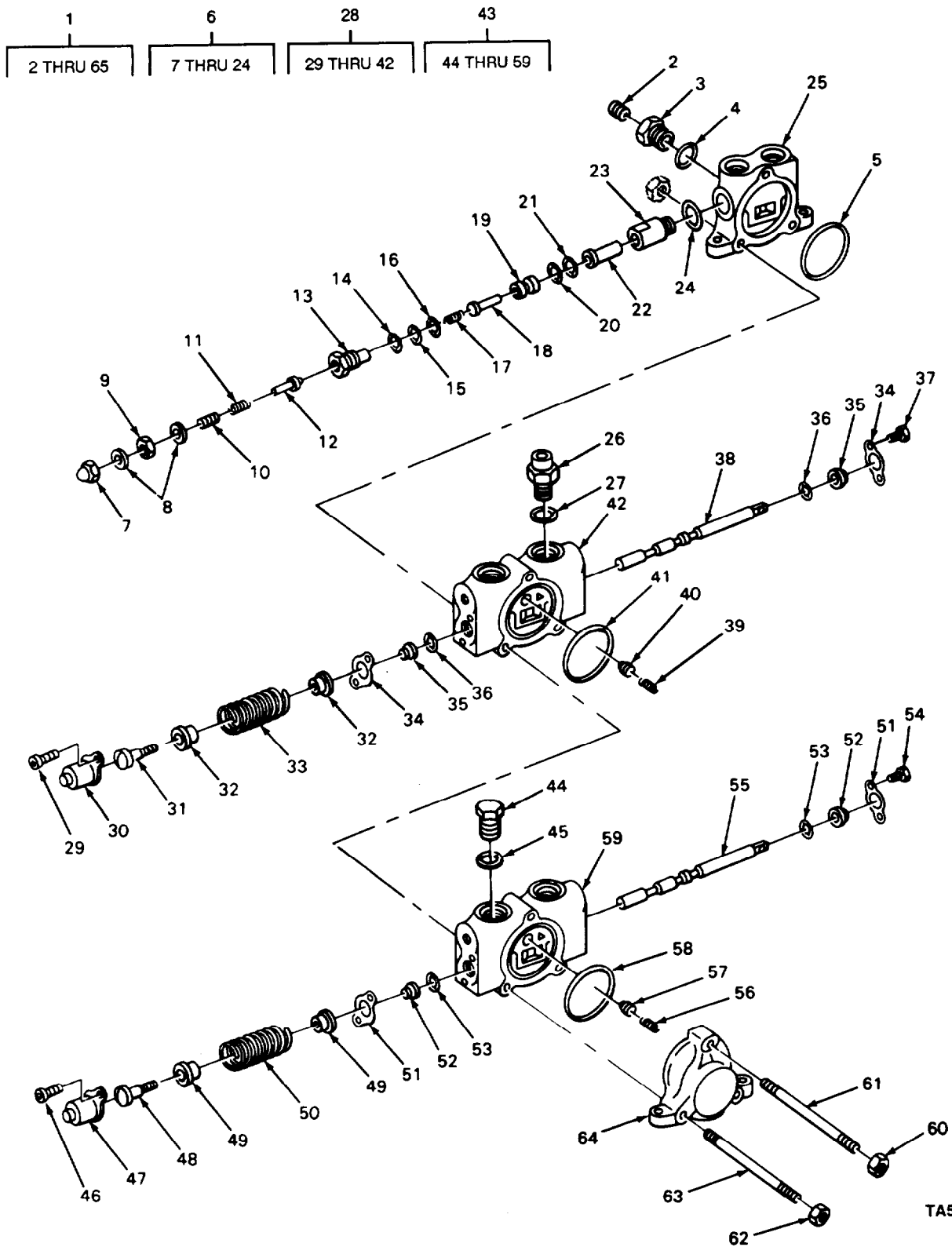

TA509662

FIGURE 124. HYDRAULIC CONTROL VALVE (MODEL MHE 224)



## SECTION II

## TM 10-3930-621-24P

(1) ITEM NO	(2) SMR CODE	(3) CAGEC	(4) PART NUMBER	(5) DESCRIPTION AND UASABLE ON CODES (UOC)	(6) QTY
				GROUP 2402 MANIFOLD AND/OR CONTROL VALVES	
				FIG 124 HYDRAULIC CONTROL VALVE (MODEL MHE 224)	
1	PAFZZ	OAHUO	74833955	VALVE,LINER,DIRECT UOC:CGH	1
2	PAFZZ	96906	MS49005-4	.PLUG,PIPE UOC:CGH	1
3	XDFZZ	30612	74811496	.ADAPTER BUSHING INLET PORT UOC:CGH	1
4	PAFZZ	81168	3297-10	.PACKING,PREFORMED UOC:CGH	1
5	KFFZZ	81968	11-228	.PACKING,PREFORMED PART OF KIT P/N 4787619 UOC:CGH	1
6	PAFFF	93784	5060	.VALVE,SAFETY RELIEF UOC:CGH	1
7	PFFZZ	30612	4131659	..NUT,PLAIN,CAP UOC:CGH	2
8	PAFZZ	93784	4388	..WASHER,FLAT UOC:CGH	1
9	PFFZZ	93784	3514	..NUT,PLAIN,HEXAGON UOC:CGH	1
10	XDFZZ	93784	5065	..SCREW ADJUSTING UOC:CGH	1
11	PAFZZ	93784	5063	..SPRING,HELICAL,COMP UOC:CGH	1
12	XDFZZ	OAHUO	74995193-2	..DISK,VALVE UOC:CGH	1
13	XBFZZ	93784	5084	..PLUG UOC:CGH	1
14	KFFZZ	93784	5067	..PACKING,PREFORMED PART OF KIT P/N 4787619 UOC:CGH	1
15	PFFZZ	93784	5067	..RETAINER,PACKING PART OF KIT P/N 4787619 UOC:CGH	1
16	KFFZZ	30612	923560	..PACKING,PREFORMED PART OF KIT P/N 4787619 UOC:CGH	1
17	PAFZZ	93784	5088	..SPRING,HELICAL,COMP UOC:CGH	1
18	PAFZZ	OAHUO	0243641-8	..PISTON,CONTROL VALV UOC:CGH	1
19	XBFZZ	93784	5083	..POPPET UOC:CGH	1
20	KFFZZ	81268	11-011	..PACKING,PREFORMED PART OF KIT P/N 4787619 UOC:CGH	1
21	KFFZZ	93784	5082	..RING,BACKUP PART OF KIT P/N	

## SECTION II

## TM 10-3930-621-24P

(1) ITEM NO	(2) SMR CODE	(3) CAGEC	(4) PART NUMBER	(5) DESCRIPTION AND UASABLE ON CODES (UOC)	(6) QTY
22	PAFZZ	OAHUO	0243629-3	4787619 UOC:CGH ..DISK,VALVE	1
23	XBFZZ	30612	4995190	UOC:CGH ..CAP	1
24	PAFZZ	81168	3297-10	UOC:CGH ..PACKING,PREFORMED	1
25	XAFZZ	93784	5001A37	UOC:CGH VALVE SECTION,INLET	1
26	PAFZZ	30612	74998881-9	UOC:CGH ..PLUG,PLUNGER,SEAL	2
27	KFFZZ	93784	3114	UOC:CGH ..PACKING,PREFORMED PART OF KIT P/N	2
28	XBFFF	93784	5002A44	4787619 ..SECTION ASSEMBLY	1
29	PAFZZ	96906	MS16995-50	UOC:CGH ..SCREW,CAP,SOCKET HE	2
30	PAFZZ	93784	5028	UOC:CGH ..CAP,PROTECTIVE,DUST	1
31	PAFZZ	93784	5015	UOC:CGH ..SCREW,SHOULDER	1
32	PAFZZ	09367	4995323	UOC:CGH ..SEAT,SPRING	2
33	PAFZZ	93784	5014	UOC:CGH ..SPRING,HELICAL,COMP PLUNGER	1
34	PAFZZ	OAHUO	74995322-7	UOC:CGH ..PLATE,SEAL,PLUNGER	2
35	PAFZZ	93784	5029	UOC:CGH ..RING,WIPER PART OF KIT P/N 4787619	2
36	PAFZZ	96906	MS28775-219	UOC:CGH ..PACKING,PREFORMED PART OF KIT P/N	2
37	PAFZZ	96906	MS51957-77	4787619 UOC:CGH ..SCREW,MACHINE	2
38	XAFZZ	93784	5090	UOC:CGH ..PLUNGER	1
39	PAFZZ	93784	5064	UOC:CGH ..SPRING,HELICAL,COMP	1
40	XDFZZ	OAHUO	74995321-9	UOC:CGH ..DISK,VALVE	1
41	KFFZZ	81168	11-228	UOC:CGH ..PACKING,PREFORMED PART OF KIT P/N	1
42	XAFZZ	92784	5005A1	4787619 UOC:CGH ..HOUSING,PLUNGER	1
43	XBFFF	93784	5002L1	UOC:CGH ..SECTION ASSEMBLY	1
44	PAFZZ	93784	3390	UOC:CGH ..PLUG,MACHINE THREAD	2
45	KFFZZ	93784	MS28778-10	UOC:CGH ..PACKING,PREFORMED PART OF KIT P/N	2
				4787619	

## SECTION II

## TM 10-3930-621-24P

(1) ITEM NO	(2) SMR CODE	(3) CAGEC	(4) PART NUMBER	(5) DESCRIPTION AND UASABLE ON CODES (UOC)	(6) QTY
46	PAFZZ	96906	MS16995-50	UOC:CGH ..SCREW, CAP, SOCKET HE	2
47	PAFZZ	93784	5028	UOC:CGH ..CAP, PROTECTIVE, DUST	1
48	PAFZZ	93784	5015	UOC:CGH ..SCREW, SHOULDER	1
49	PAFZZ	09367	4995323	UOC:CGH ..SEAT, SPRING	2
50	PAFZZ	93784	5014	UOC:CGH ..SPRING, HELICAL, COMP	1
51	PAFZZ	OAHUO	74995322-7	UOC:CGH ..PLATE, SEAL, PLUNGER	2
52	PAFZZ	93784	5029	UOC:CGH ..RING, WIPER PART OF KIT P/N 4787619	2
53	PAFZZ	96906	MS28775-219	UOC:CGH ..PARKING, PREFORMED PART OF KIT P/N 4787619	2
54	PAFZZ	96906	MS51957-77	UOC:CGH ..SCREW, MACHINE	2
55	XAFZZ	93784	5647	UOC:CGH ..PLUNGER	1
56	PAFZZ	93784	5064	UOC:CGH ..SPRING, HELICAL, COMP	1
57	PAFZZ	OAHUO	74999117-7	UOC:CGH ..DISK, VALVE	1
58	KFFZZ	81168	11-228	UOC:CGH ..PACKING, PREFORMED PART OF KIT P/N 4787619	1
59	XAFZZ	93784	5005L1	UOC:CGH ..HOUSING, PLUNGER	1
60	PAFZZ	96906	MS51968-8	UOC:CGH .NUT, PLAIN, HEXAGON	2
61	PAFZZ	OAHUO	74995185-8	UOC:CGH .STUD, PLAIN	1
62	PAFZZ	96906	MS51967-5	UOC:CGH .NUT, PLAIN, HEXAGON	4
63	PFFZZ	30612	74995184-1	UOC:CGH .ROD, TIE, CONTROL VAL	2
64	PAFZZ	93784	5003A1	UOC:CGH .END PLATE	1

END OF FIGURE

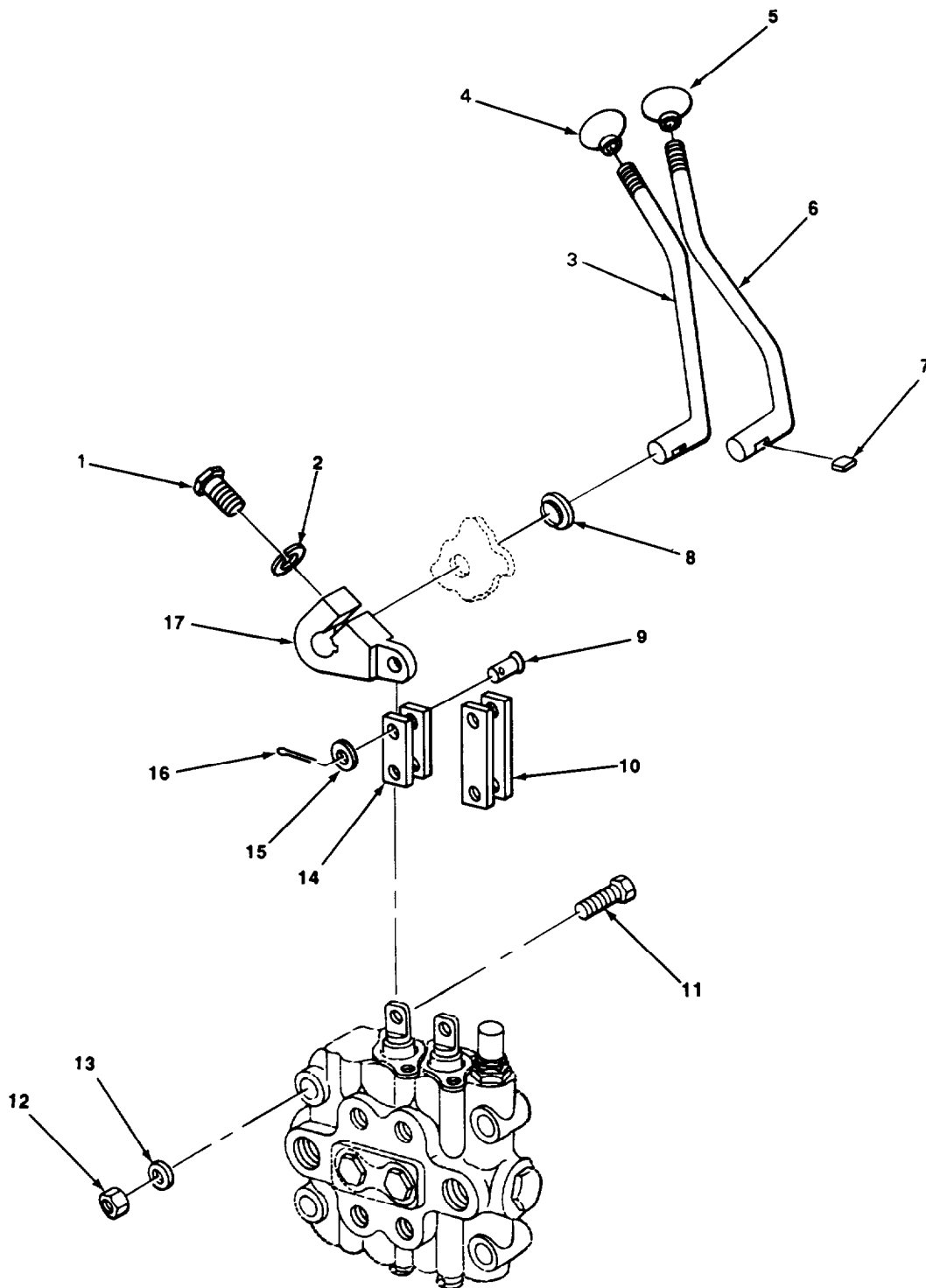

TA509663

FIGURE 125. HYDRAULIC CONTROL LEVERS (MODEL MHE 209).

## SECTION II

## TM 10-3930-621-24P

(1) ITEM NO	(2) SMR CODE	(3) CAGEC	(4) PART NUMBER	(5) DESCRIPTION AND UASABLE ON CODES (UOC)	(6) QTY
				GROUP 2403 HYDRAULIC CONTROLS AND/OR MANUALS CONTROLS	
				FIG. 125 HYDRAULIC CONTROL LEVELS (MODELS MHE 209)	
1	PAFZZ	96906	MS90725-34	BOLT, MACHINE UOC:CGJ	2
2	PAFZZ	96906	MS35338-45	WASHER, LOCK UOC:CGJ	2
3	XBFZZ	30612	4822262	HANDLE TILT UOC:CGJ	1
4	XDOZZ	72512	65J	KNOB RED, TILT HANDLE UOC:CGJ	1
5	PAOZZ	72512	65	KNOB BLACK, LIFT HANDLE UOC:CGJ	1
6	XBFZZ	30612	4776801	HANDLE LIFT UOC:CGJ	1
7	PAFZZ	96906	MS35756-9	KEY, WOODRUFF UOC:CGJ	2
8	XDFZZ	83058	HS51400	BUTTON, PLUG UOC:CGJ	2
9	PAFZZ	24617	121547	PIN, STRAIGHT, HEADED YOKE	4
10	XBFZZ	30612	4749064	LINK LIFT LEVEL UOC:CGJ	2
11	XDFZZ	96906	MS90725-72	SCREW, CAP, HEXAGON UOC:CGJ	4
12	PAFZZ	96906	MS51922-17	NUT, SELF-LOCKING UOC:CGJ	4
13	PAFZZ	96906	MS27183-14	WASHER, FLAT UOC:CGJ	4
14	XBFZZ	30612	4749063	LINK TILT LEVER UOC:CGJ	2
15	PAFZZ	96906	MS27183-12	WASHER, FLAT UOC:CGJ	4
16	PAFZZ	96906	MS24665-281	PIN, COTTER UOC:CGJ	4
17	XBFZZ	30612	4748847	LEVER, CONTROL HANDLES UOC:CGJ	2

END OF FIGURE

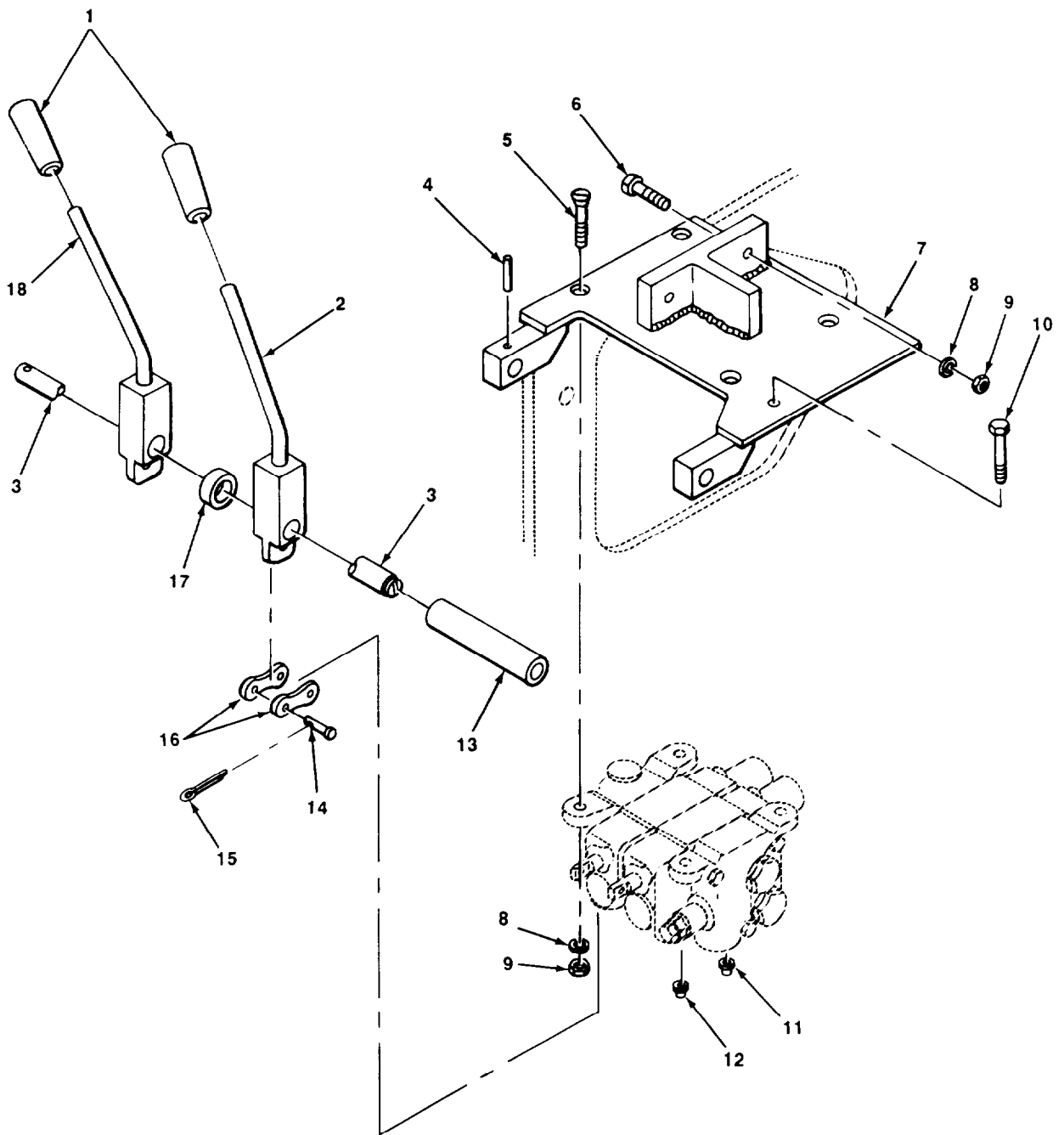

TA509664

FIGURE 126. HYDRAULIC CONTROL LEVERS (MODEL MHE 224).

SECTION II			TM10-3930-621-24P		
(1)	(2)	(3)	(4)	(5)	(6)
ITEM	SMR		PART		
NO	CODE	CAGEC	NUMBER	DESCRIPTION AND USABLE ON CODES(UOC)	QTY
GROUP 2403 HYCRAULIC CONTROLS AND/OR MANUAL CONTROLS					
FIG. 126 HYDRAULIC CONTROL LEVERS (MODEL MHE 224)					
1	PAOZZ	70485	1800	GRIP HANDLE UOC:CGH	2
2	XBFZZ	30612	4824926	HANDLE , TILT UOC:CGH	1
3	XBFZZ	30612	4822360-6	SHAFT,PIVOT UOC:CGH	1
4	XDFZZ	96906	MS9048-171	PIN,SPRING UOC:CGH	1
5	PAFZZ	96906	MS35190-320	SCREW,MACHINE UOC:CGH	4
6	PAFZZ	96906	MS90725-64	SCREW,CAP,HEXAGON UOC:CGH	2
7	XBFZZ	30612	4822364-8	SUPPORT,VALVE UOC:CGH	1
8	PAFZZ	96906	MS35338-46	WASHER,LOCK VALVE MTG UOC:CGH	6
9	PAFZZ	96906	MS51967-8	NUT,PLAIN,HEXAGON UOC:CGH	6
10	PAFZZ	96906	MS90728-62	SCREW,CAP,HEXAGON H VALVE MTG UOC:CGH	1
11	XDFZZ	93784	4499-4	POPPET,CONTROL VALV RED,UPPER UOC:CGH	1
12	PAFZZ	93784	4499-2	DISK,VALVE BLUE,LOWER UOC:CGH	1
13	XBFZZ	30612	4817553	SPACER UOC:CGH	1
14	PAFZZ	96906	MS35810-32	PIN,STRAIGHT,HEADED UOC:CGH	4
15	PAFZZ	96906	MS24665-132	PIN,COTTER UOC:CGH	4
16	PAFZZ	30612	74817551	LINK VALVE UOC:CGH	4
17	XBFZZ	30612	4817554	SPACER UOC:CGH	1
18	XBFZZ	30612	4824927	HANDLE,LIFT UOC:CGH	1

END OF FIGURE

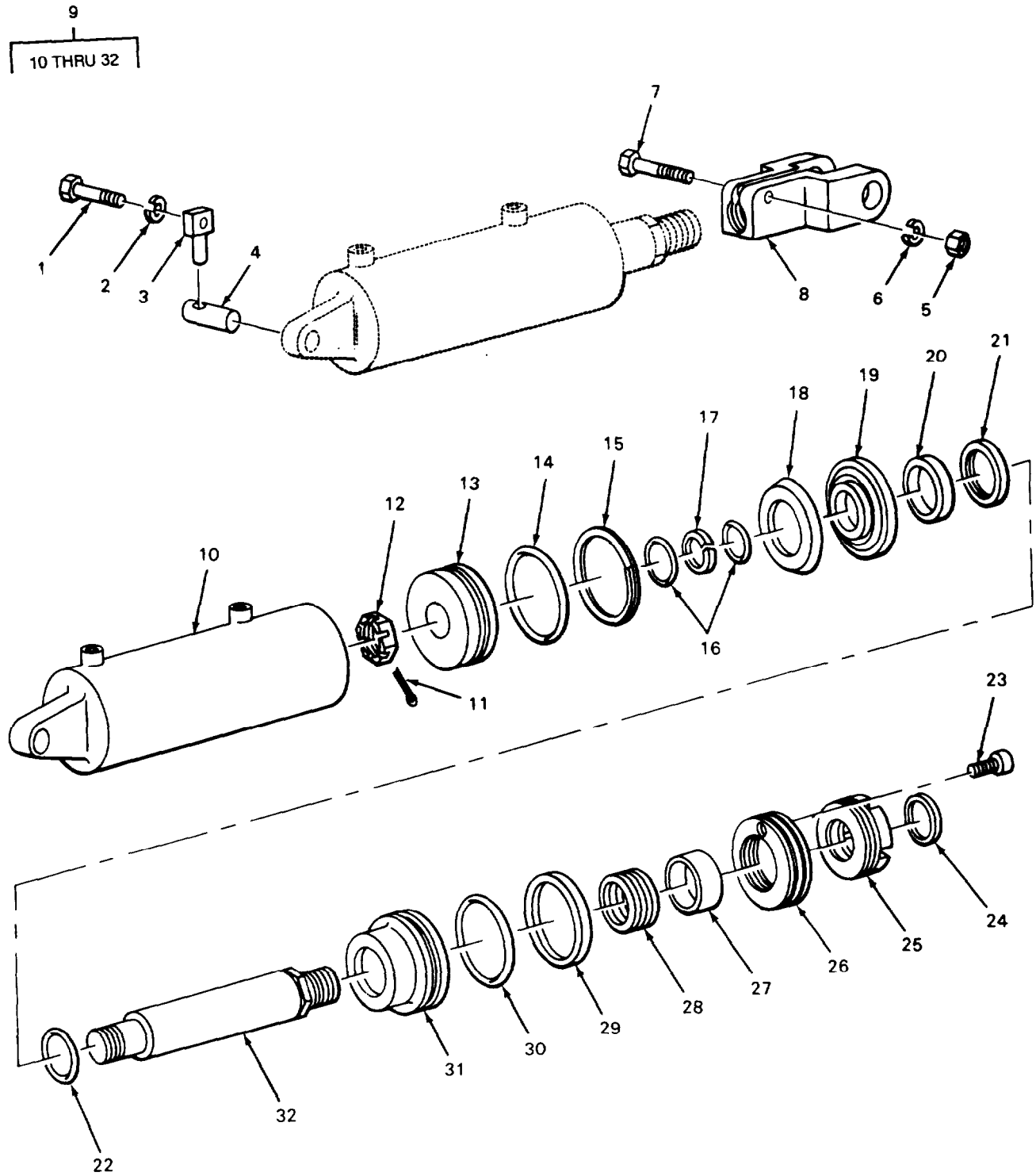

TA509665

FIGURE 127. TILT CYLINDER (MODEL MHE 209).



SECTION II			TM 10-3930-621-24P			
(1)	(2)	(3)	(4)	(5)	(6)	
If EM NO	SMR CODE	CAGEC	PART NUMBER	DESCRIPTION AND USABLE ON CODE (UOC)	QTY	
				GROUP 2404 TILT CYLINDERS AND TILT CRANK		
				FIG. 127 TILT CYLINDER (MODEL MHE 209)		
1	PAOZZ	96906	MS18154-59	SCREW, CAP, HEXAGON H UOC:CGJ	2	
2	PAOZZ	96906	MS35338-46	WASHER LOCK UOC:CGJ	2	
3	PAOZZ	6N299	4763868	RETAINER PIN,TILT CYLINDER UOC:CGJ	2	
4	PAOZZ	30612	4764851	PIN,PIVOT CYLINDER PIVOT UOC:CGJ	2	
5	PAOZZ	96906	MS51968-14	NUT,PLAIN,HEXAGON UOC:CGJ	2	
6	PAOZZ	96906	MS35338-48	WASHER ,LOCK UOC:CGJ	2	
7	PAOZZ	96906	MS90726-115	SCREW, CAP, HEXAGON H UOC:CGJ	2	
8	XBOZZ	30612	4814130	YOKE TILT CYLINDER UOC:CGJ	2	
9	PAOFF	30612	4835709	CYLINDER ASSEMBLY,A UOC:CGJ	2	
10	XPFZZ	30612	4809718	. TUBE ASSEMBLY UOC:CGJ	1	
11	PAFZZ	96906	MS24665-423	.PIN,COTTER UOC:CGJ	1	
12	PAFZZ	96906	MS35692-69	.NUT,SLOTTED,HEXAGON UOC:CGJ	1	
13	XBFZZ	30612	4761079	.RING GUIDE,ROD UOC:CGJ	1	
14	KFFZZ	30612	923829	.PACKING,PREFORMED PART OF KIT P/N 4993273 UOC:CGJ	1	
15	KFFZZ	30612	4761140	.RING PART CF KIT P/N 4993273 UOC:CGJ	1	
16	PAFZZ	92392	923934	.PACKING,PREFORMED PART OF KIT P/N 4993273 UOC:CGJ	2	
17	KFFZZ	30612	4761857	.RING PART OF KIT P/N 4993273 UOC:CGJ	1	
18	KFFZZ	30612	4711197	.PACKING,CUP PART OF KIT P/N 4993273 UOC:CGJ	1	
19	XDFZZ	30612	4711193	.FOLLOWER PACKING UOC:CGJ	1	
20	XBFZZ	30612	4769567	.SPACER ROD UOC:CGJ	1	
21	XBFZZ	30612	4769566	.SPACER ROD UOC:CGJ	1	
22	PAFZZ	96906	MS28775-218	.PACKING,PREFORMED PART OF KIT P/N 4993273	1	

## SECTION II

## TM10-3930-621-24P

(1) ITEM NO	(2) SMR CODE	(3) CAGEC	(4) PART NUMBER	(5) DESCRIPTION AND USABLE ON CODES (UOC)	(6) QTY
23	PAFZZ	96906	MS35266-64	UOC:CGJ .SCREW,MACHINE	1
24	KFFZZ	30612	4716660	UOC:CGJ .WIPE PART OF KIT P/N 4593273	1
25	XBFZZ	30612	4761077	UOC:CGJ .NUT,ROUND PACKING	1
26	XBFZZ	30612	4761143	UOC:CGJ .RETAINER PACKING	1
27	XBFZZ	30612	4761142	UOC:CGJ .ADAPTER PACKING	1
28	KFFZZ	30612	4161141	UOC:CGJ .PACKING SET PART OF KIT P/N 4993273	1
29	KFFZZ	30612	4720537	UOC:CGJ .RING PART Of KIT P/N 4993273	1
30	KFFZZ	30612	923582	UOC:CGJ .PACKING,PREFORMED PART OF KIT P/N 4993273	1
31	XBFZZ	30612	4761169	UOC:CGJ .BOX STUFFING	1
32	XDFZZ	30612	4761378	UOC:CGJ .ROD	1

END OF FIGURE



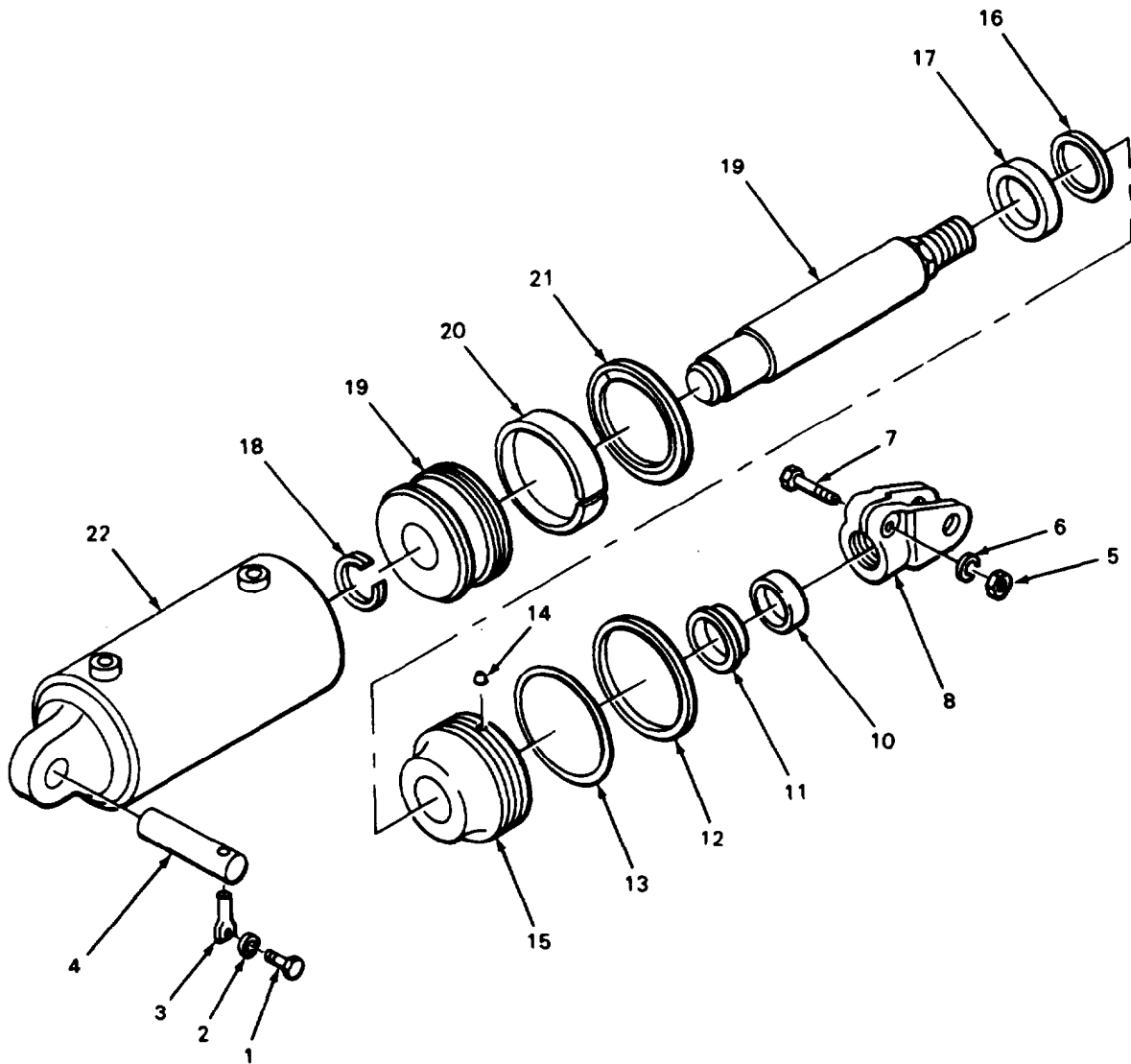
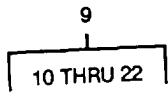

TA509666

FIGURE 128. TILT CYLINDER (MODEL MHE 224).

## SECTION II

## TM10-3930-621-24P

(1) ITEM NO	(2) SMR CODE	(3) CAGEC	(4) PART NUMBER	(5) DESCRIPTION AND USABLE ON CODES(UOC)	(6) QTY
GROUP 2404 TILT CYLINDERS AMD TILT CRANK					
FIG. 128 TILT CYLINDER (MODEL MHE 224)					
1	PAOZZ	96906	MS18154-58	SCREW,CAP,HEXAGON H UOC:CGH	2
2	PAOZZ	96906	MS35338-46	WASHER,LOCK UOC:CGH	2
3	PAOZZ	6N299	4763868	RETAINER SHAFT,TILT PIN,TILT CYLINDER UOC:CGH	2
4	PAOZZ	30612	4764851	PIN,PIVOT CYLINDER PIVOT UOC:CGH	2
5	PAOZZ	96906	MS51968-14	NUT,PLAIN,HEXAGON UOC:CGH	2
6	PAOZZ	96906	MS35338-48	WASHER LOCK UOC:CGH	2
7	PAOZZ	96906	MS90726-115	SCREW,CAP,HEXAGON UOC:CGH	2
8	XBOZZ	30612	4707394	YOKE, TILT CYLINDER UOC:CGH	2
9	PAOFF	30612	74825040	CYLINDER ASSEMBLY,A TILT UOC:CGH	2
10	KFFZZ	30612	4716660-8	.RING,WIPER PART OF KIT P/N 74906332 UOC:CGH	1
11	KFFZZ	05262	001-0907	.PACKING,GLAND PART OF KIT P/N 74906332 UOC:CGH	1
12	KFFZZ	30612	926625	.RING,BACKUP PART OF KIT P/N 74906332 UDC:CGH	1
13	KFFZZ	30612	923582	.PACKING,PREFORMED PART OF KIT P/N 74906332 UOC:CGH	1
14	KFFZZ	30612	4816749	.PELLET,NYLON PART OF KIT P/N 74906332 UOC:CGH	2
15	XBFZZ	30612	4814134-5	.GLAND,PACKING UOC:CGH	1
16	PAFZZ	96906	MS28775-218	.PACKING,PREFORMED SPACER UOC:CGH	1
17	XBFZZ	30612	4769566	.SPACER UOC:CGH	1
18	XDFZZ	10988	026918	.RING,RETAINING UOC:CGH	1
19	PAFZZ	30612	74829335	.PISTON,LINEAR ACTUA UOC:CGH	1
20	KFFZZ	30612	4814109	.BEARING PART OF KIT P/N 74906332 UOC:CGH	1
21	KFFZZ	96779	TP032	.PACKING,PREFORMED PART OF KIT P/N	1

**SECTION II**

**TM10-3930-621-24P**

(1)	(2)	(3)	(4)	(5)	(6)
ITEM	SMR		PART		
NO	CODE	CAGEC	NUMBER	DESCRIPTION AND USABLE ON CODES (UOC)	QTY
22	XAFZZ	30612	4809718	74906332 UOC:CGH .TUBE,CYLINDER UOC:CGH	1

END OF FIGURE



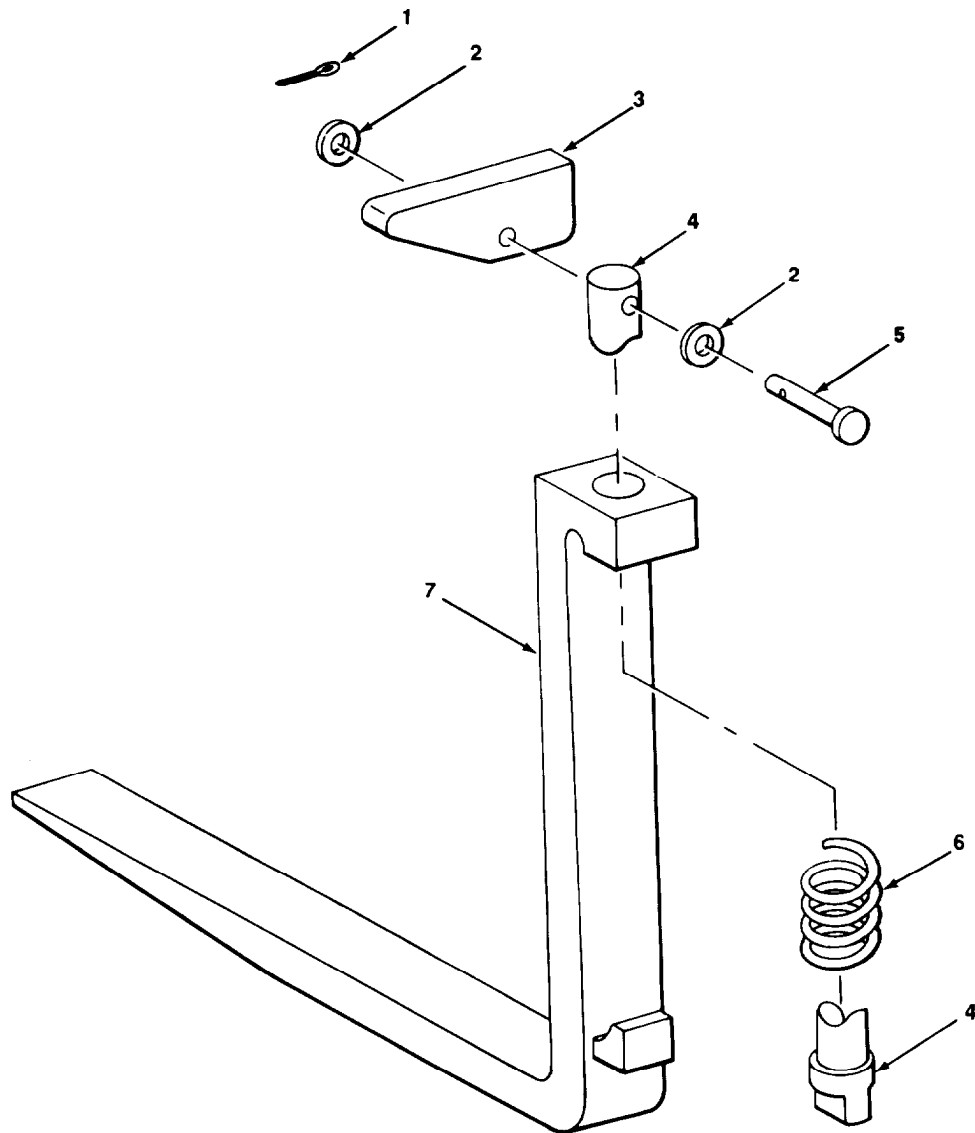

TA509667

FIGURE 129. LIFTING FORK AND RELATED PARTS.



**SECTION II**

**TM10-3930-6210-24P**

(1) ITEM NO	(2) SMR CODE	(3) CAGEC	(4) PART NUMBER	(5) DESCRIPTION AND USABLE ON CODES(UOC)	(6) QTY
GROUP 2405 MAST COLUMN					
FIG. 129 LIFTING FORK AND RELATED PARTS					
1	PAOZZ	96906	MS24665-132	PIN,COTTER PART OF KIT P/N 74999281	2
2	PAOZZ	96906	MS27183-42	WASHER,FLAT PART OF KIT P/N 74999281	4
3	PAOZZ	30612	4004779	LEVER,MANUAL CONTROL PART OF KIT P/N 74999281	1
4	KFOZZ	30612	4804776	PIN PART OF KIT P/N 74999281	2
5	PAOZZ	96906	MS20392-2C27	PIN,STRAIGHT,HEADED CRILLED,FORK LOCK PART OF KIT P/h 74995281	2
6	PAOZZ	30612	4807680	SPRING FORK LOCK PART OF KIT P/N 74999281	2
7	PAOZZ	OAHUO	74783362	FORK,LIFTING CARRIAGE	2

END OF FIGURE

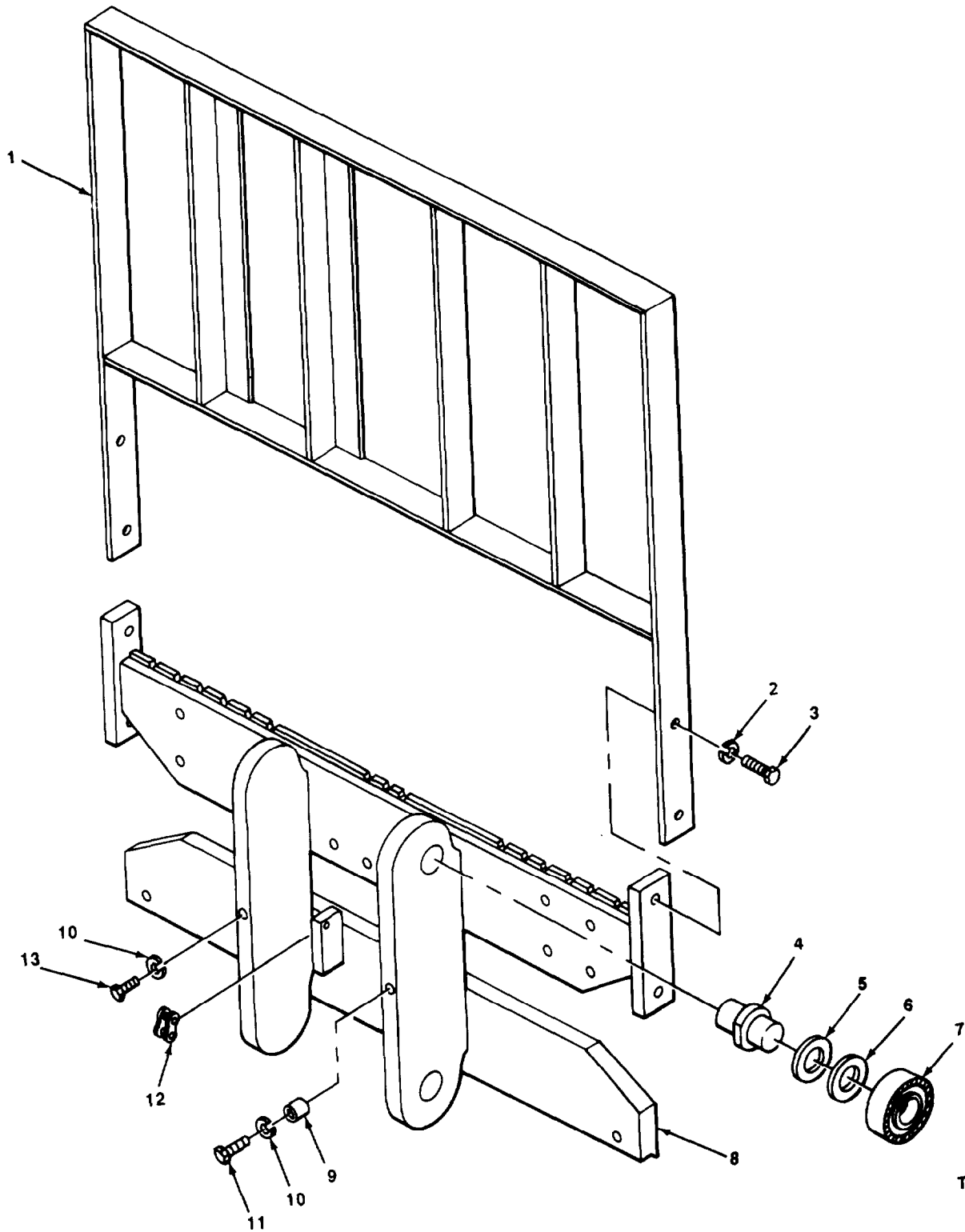

TA509668

FIGURE 130. BACKREST AND CARRIAGE FRAME.

SECTION II			TM10-3930-621-24P			
(1)	(2)	(3)	(4)	(5)	(6)	
ITEM	SMR		PART			
NO	CODE	CAGEC	NUMBER	DESCRIPTION AND USABLE ON CODES(UOC)	QTY	
				GROUP 2405 MAST COLUMN		
				FIG. 130 BACKREST AND CARRIAGE FRAME		
1	XBFZZ	30612	4798380	BACK REST ASSEMBLY FORKS	1	
				UOC:CGJ		
1	PAFZZ	0AHU0	4824315-8	BACK REST ASSEMBLY	1	
				UOC:CGH		
2	PAFZZ	96906	MS35338-51	WASHER,LOCK	4	
				UOC:CGJ		
2	PAFZZ	80045	23MS35338-50	WASHER,LOCK	4	
				UOC:CGH		
3	PAFZZ	96906	MS90728-185	WASHER,LOCK	4	
				UOC:CGJ		
3	PAFZZ	96906	MS90725-160	SCREW ,CAP ,HEXAGON	4	
				UOC:CGH		
4	XBFZZ	30612	4812965	STUD BEARING	4	
5	PAFZZ	30612	4812930	WASHER,FLAT BEARING	4	
6	PAFZZ	30612	4812929	SPACER,PLATE	4	
7	PAFZZ	30612	4812920	BEARING,BALL CARRIAGE	4	
8	XBFZZ	30612	4818653	FRAME ASSEMBLY CARRIAGE	1	
				UOC:CGJ		
8	XBFZZ	30612	4831816	FRAME ASSEMBLY CARRIAGE	1	
				UOC:CGH		
9	XBFZZ	30612	4818298	SPACER SUPPORT	1	
				UOC:CGJ		
9	XBFZZ	30612	4817727	SPACER,SUPPORT	1	
				UOC:CGH		
10	PAFZZ	80045	23MS35338-50	WASHER,LOCK	1	
11	PAFZZ	96906	MS90728-163	SCREW ,CAP ,HEXAGON H	1	
				UOC:CGJ		
11	PAFZZ	96996	MS16997-166	SCREW,CAP ,SOCKET HE	1	
				UOC:CGH		
12	PAOZZ	0AHU0	4701704-1	LINK,CONNECTING CHAINM,MASTER LINK	2	
13	PAFZZ	96906	MS16997-164	SCREW,CAP,SOCKET HE SUPPORT	1	

END OF FIGURE

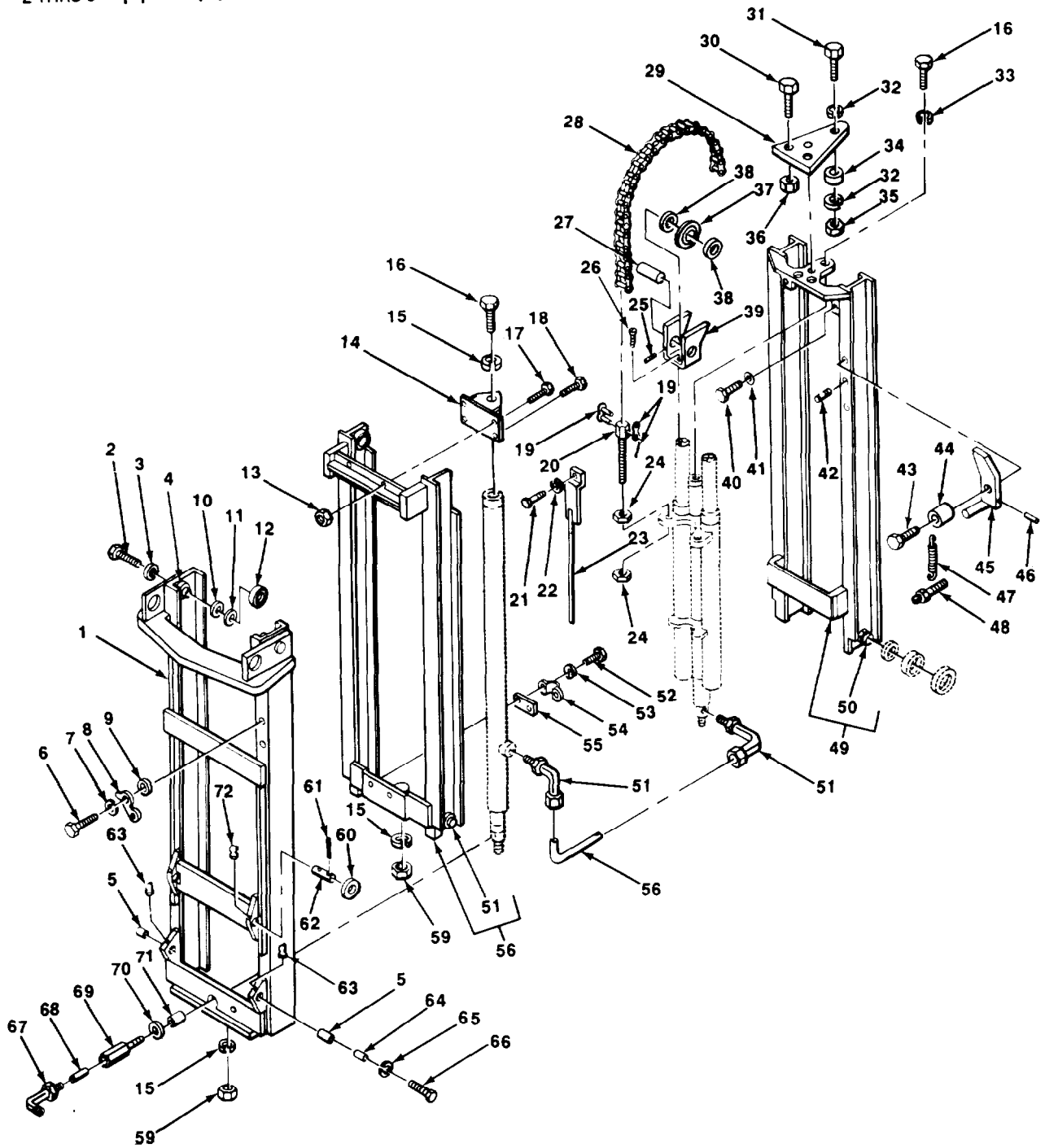
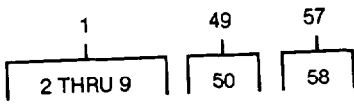

TA509669

FIGURE 131. MASTS.

SECTION II			TM10-3930-621-24P			
(1)	(2)	(3)	(4)	(5)	(6)	
ITEM	SMR		PART			
NO	CODE	CAGEC	NUMBER	DESCRIPTION AND USABLE ON CODES (UOC)	QTY	
GROUP 2405 MAST COLUMN						
FIG. 131 MASTS						
1	XBFFF	30612	4818445	OUTER MAST ASSEMBLY LIFT	1	
				UOC:CGJ		
1	XBFFF	30612	4831807	MAST ASSEMBLY OUTER	1	
				UOC:CGH		
2	PAFZZ	96906	MS90725-162	.SCREW,CAP,HEXAGON	2	
3	PAFZZ	80045	23MS35338-50	. WASHER ,LOCK	2	
4	XBFFZ	30612	4812965	. STUD BEARING	2	
				UOC:CGJ		
4	XBFFZ	30612	4812574-6	. STUD ROLLER	2	
				UOC:CGH		
5	PAFZZ	6N299	4715712	. BUSHING PIVOT	2	
6	PAFZZ	6N299	C920328	. SCREW STRICKER MTG	2	
				UOC:CGH		
7	PAFZZ	96906	HS35338-48	. WASHER ,LOCK	2	
				UOC:CGH		
8	XBFFZ	30612	4818779	. STRIKER INTERLOCK	1	
				UOC:CGH		
9	XDFZZ	30612	923858	. WASHER, SPACER	2	
				UOC:CGH		
10	PAFZZ	30612	4812930	WASHER ,FLAT	8	
11	PAFZZ	30612	4812929	SPACER,PLATE	8	
12	PAFZZ	30612	4812920	BEARING,BALL MAST	8	
13	PAFZZ	18876	10169043	NUT,SELF-LOCKING,HE CYLINDER	4	
				BRACKET		
				UOC:CGJ		
14	XBFFZ	30612	4812934	BRACKET LIFT CYLINDER	1	
				UOC:CGJ		
15	PAFZZ	80045	23MS35338-50	MASHER ,LOCK	3	
16	PAFZZ	96906	MS90726-160	SCREW ,CAP,HEXAGON	2	
				UOC:CGJ		
17	PAFZZ	96906	MS90726-115	SCREW,CAP ,HEXAGON H	2	
				UDC:CGJ		
18	PAFZZ	96906	MS90726-114	SCREW,CAP,HEXAGON	2	
				UOC:CGJ		
19	PAOZZ	0AHU0	4701704-1	LINK CONNECTING CHAIN	2	
20	XBOZZ	30612	4765796	ANCHOR CHAIN	2	
21	PAFZZ	96906	MS90725-32	BOLT,MACHINE	2	
22	PAFZZ	96906	MS35338-45	WASHER ,LOCK	2	
23	XBFFZ	30612	4816119	GUARD CHAIN	2	
24	PAOZZ	96906	MS35690-1224	NUT,PLAIN,HEXAGON	4	
25	PAFZZ	96906	MS51977-52	SETSCREW CROSSHEAD ROLLER BEARING	2	
				UOC:CGJ		
26	XBFFZ	0AHU0	926681	SCREW ,CAP ,SOCKET	4	
27	PAFZZ	30612	4812935	PIN BEARING ROLLER	2	
28	PAOZZ	30612	4719694	CHAIN LIFTING	2	
				UOC:CGJ		
28	XDOZZ	0AHU0	74719716	CHAIN,ROLLER	2	
				UOC:CGH		

SECTION II			TM 10-3930-621-24P			
(1)	(2)	(3)	(4)		(5)	(6)
ITEM	SMR		PART			
NO	CODE	CAGEC	NUMBER		DESCRIPTION AND USABLE ON CODES(UOC)	QTY
29	XBFZZ	30612	4813744		RETAINER CYLINDER CLUSTER UOC:CGH	1
30	PAFZZ	96906	MS90726-118		SCREW,CAP,HEXAGON H UOC:CGH	3
31	PAFZZ	96906	MS90727-171		SCREW,CAP,HEXAGON H UOC:CGH	1
32	PAFZZ	96906	MS35338-69		WASHER,LOCK UOC:CGH	2
33	PAFZZ	80045	23MS35338-50		WASHER,LOCK UOC:CGJ	1
34	XBFZZ	30612	4813779		SPACER CLUSTER UOC:CGH	1
35	XDFZZ	30612	921342		NUT,SELF-LOCKING UOC:CGH	1
36	XDFZZ	23382	917894		NUT,SELF-LOCKING,HE RETAINER MTG UOC:CGH	3
37	PAFZZ	45014	1SE6785-37		BEARING,ROLLER CHAIN GUIDE	2
38	PAFZZ	30612	4813781		WASHER SPACING,BEARING	4
39	XBFZZ	30612	4812921		CROSSHEAD CHAIN BEARING	2
40	XDFZZ	30612	916019		SCREW (CAP ,HEXAGON SPRING UOC:CGH	1
41	PAFZZ	19207	7653606		WASHER ,LOCK SPRING UOC:CGH	1
42	PAFZZ	96906	MS16562-48		PIN,SPRING UOC:CGJ	1
42	PAFZZ	96906	MS16562-51		PIN,SPRING UOC:CGH	1
43	PAFZZ	96906	MS90728-113		SCREW,CAP,HEXAGON H	1
44	XBFZZ	30612	4818297		SPACER, INTERLOCK	1
45	PAFZZ	30612	74818233		INTERLOCK,MAST UOC:CGJ	1
45	XBFZZ	30612	4818776		INTERLOCK ASSEMBLY UOC :CGH	1
46	PAFZZ	96906	MS16562-244		PIN,SPRING	1
47	PAFZZ	30612	4727275-5		SPRING,HELICAL,EXTE INTERLOCK UOC:CGJ	1
47	PAFZZ	30612	4818685		SPRING,HELICAL,EXTE MAST INTERLOCK UOC:CGH	1
48	XBFZZ	76871	ES2-112		SCREW ADJUSTING,INTERLOCK UOC:CGJ	2
49	XBFFF	30612	4813281		INNER MAST ASSEMBLY LIFT	1
49	XBFFF	30612	4831810		MAST ASSEMBLY INNER UOC:CGH	1
50	XBFZZ	30612	4812965		. STUD BEARING	2
51	XDFZZ	70026	R94412		ELBOW,PIPE TO TUBE CYLINDER UOC:CGJ	2
52	PAFZZ	96906	MS90726-155		SCHEW,CAP,HELAGON	2
53	PAFZZ	96906	MS35338-45		WASHER ,LOCK	2
54	XBFZZ	30612	4816376		CLAMP CYLINDER	1
55	XBFZZ	30612	4816375		SPACER CLAMP	1
56	PAFZZ	30612	74817087		TUBE,BENT,METALLIC CYLINDER UOC:CGJ	1

## SECTION II

TM 10-3930-621-24P

(1) ITEM NO	(2) SMR CODE	(3) CAGEC	(4) PART NUMBER	(5) DESCRIPTION AND USABLE ON CODES(UOC)	(6) QTY
57	XBFFF	30612	4813291	INTERMEDIATE MAST LEFT UOC:CGJ	1
58	XBFZZ	30612	4812965	. STUD BEARING UOC:CGJ	4
59	PAFZZ	96906	MS35690-1024	NUT,PLAIN,HEXAGON	2
60	PAFZZ	96906	MS27183-23	WASHER,FLAT	2
61	PAFZZ	96906	MS24665-437	PIN,COTTER	4
62	PAFZZ	96906	MS24665-623	PIN,COTTER	2
63	PAOZZ	12204	110308	FITTING,LUBRICATION	2
64	PAFZZ	30612	4718482	PIN MAST MIG	2
65	PAFZZ	96906	MS35338-46	WASHER,LOCK	4
66	PAFZZ	30612	4335601	SCREW,CAP,HEXAGON H MAST PIN	4
67	PAOZZ	96906	MS51528A12P	ELBOW,TUBE TO BOSS UOC:CGH	1
68	PAOZZ	07988	PD278816-5	REGULATOR,FLUID FLO UOC:CGH	1
69	PAOZZ	30612	74821743	BODY,REGULATOR UOC:CGH	1
70	PAOZZ	96906	MS28778-12	PACKING,PREFORMED REGULATOR UOC:CGH	1
71	XBOZZ	30612	4750203	SPACER FLOW REGULATOR MTG UOC:CGJ	1
72	PAOZZ	95879	16138	FITTING,LUBRICATION	2

END OF FIGURE

SECTION II

TM 10-3930-621-24P

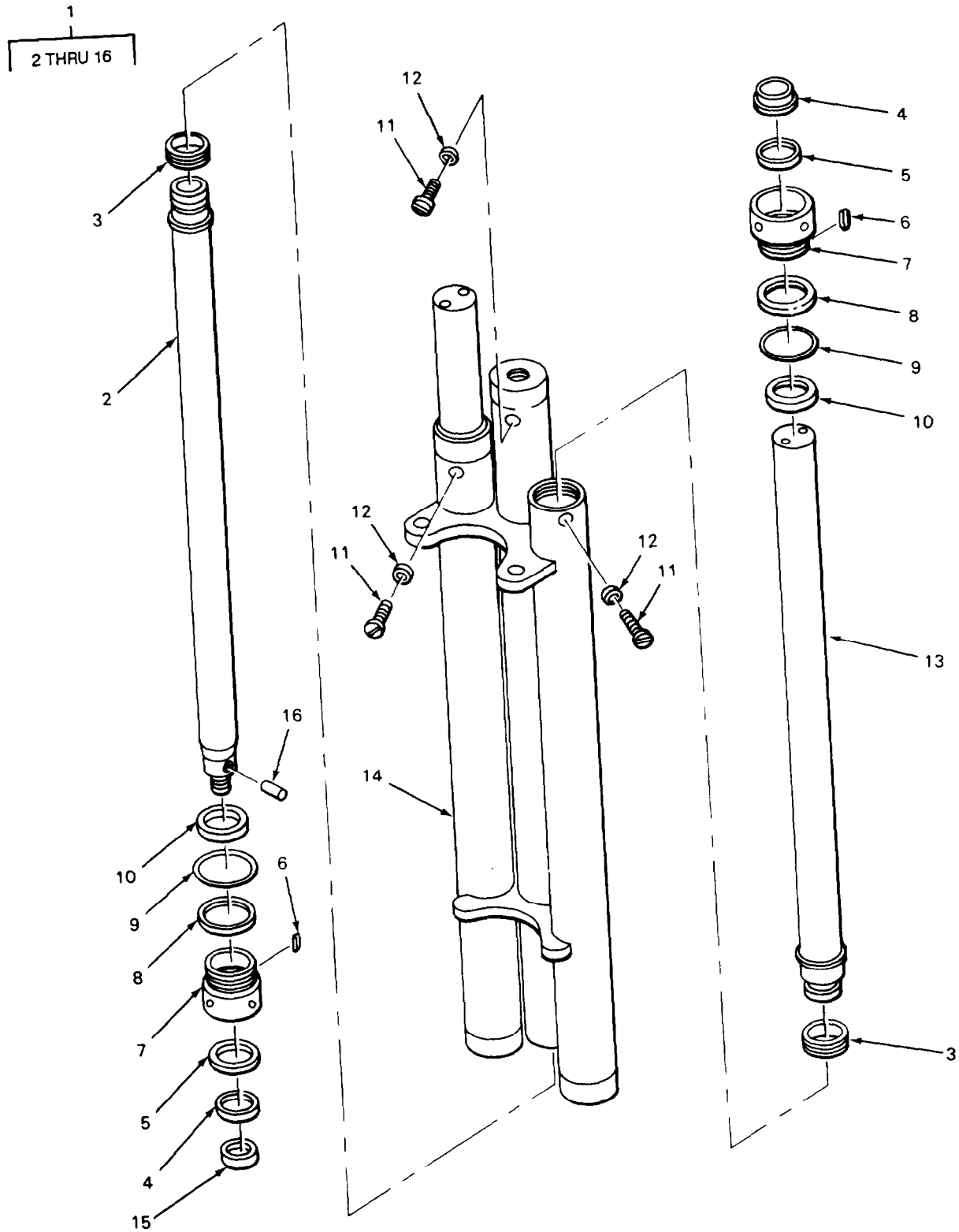

FIGURE 132. LIFT CYLINDER CLUSTER.

TA509670



SECTION II			TM10-3930-621-24P			
(1)	(2)	(3)	(4)		(5)	(6)
ITEM	SMR	CAGEC	PART		DESCRIPTION AND USABLE ON CODES(UOC)	QTY
NO	CODE		NUMBER			
					GROUP 2405 MAST COLUMN	
					FIG. 132 LIFT CYLINDER CLUSTER	
1	PAFFF	30612	4818649		CYLINDER ASSEMBLY	1
					UOC:CGJ	
1	PAFFZ	30612	74817026		CYLINDER CLUSTER AS	1
					UOC:CGH	
2	XBFZZ	30612	4836133		.RAM ASSEMBLY CYLINDER CLUSTER	1
					UOC:CGJ	
2	XBFZZ	30612	4816986		.RAM ASSEMBLY CENTER	7
					UOC:CGH	
3	KFFZZ	30612	4816747		.BLOCK PART OF KIT P/N 74906100 PART	3
					OF KIT P/N 4836126	
4	KFFZZ	30612	4817506-1		.RING PART OF KIT P/h 74906100 PART	3
					OF KIT P/N 4836126	
5	KFFZZ	30612	4816748		.PACKING,PREFORMED PART OF KIT P/N	3
					74906100 PART OF KIT P/N 4836126	
6	KFFZZ	30612	4816749		.PELLET PART OF KIT P/N 74906100	6
					PART OF KIT P/N 4836126	
7	XBFZZ	30612	4836125		.NUT GLAND,PACKING	3
					UOC:CGJ	
7	PAFZZ	30612	4816708		.NUT,GLAND GLAND,PACKING	3
					UOC:CGH	
8	KFFZZ	30612	927459		.RING PART OF KIT P/h 74906100 PART	3
					OF KIT P/N 4836126	
9	KFFZZ	30612	927014		.PACKING,PREFORMED PART OF KIT P/N	3
					74906100 PART OF KIT F/h 4836126	
10	PAFZZ	30612	4816746		.RING,STOP STOP	3
11	PAOZZ	30612	921600		.SCREW BLEED	3
12	PAOZZ	30612	4833571		.WASHER FLAT	3
13	XBFZZ	30612	4836135		.RAM ASSEMBLY CYLINDER	2
					UOC:CGJ	
13	XBFZZ	30612	4816723		.RAM ASSEMBLY	2
					UOC:CGH	
14	XDFZZ	30612	4836131		.CLUSTER ASSEMBLY	1
					UOC:CGJ	
14	XDFZZ	30612	4817006		.CLUSTER ASSEMBLY	1
					UOC:CGH	
15	XBFZZ	30612	4818643		.SPACER CYLINDER	5
					UOC:CGJ	
16	PAFZZ	96906	MS16562-250		.PIN,SPRING CYLINDER LOCATING	1

END OF FIGURE

1  
2 THRU 14

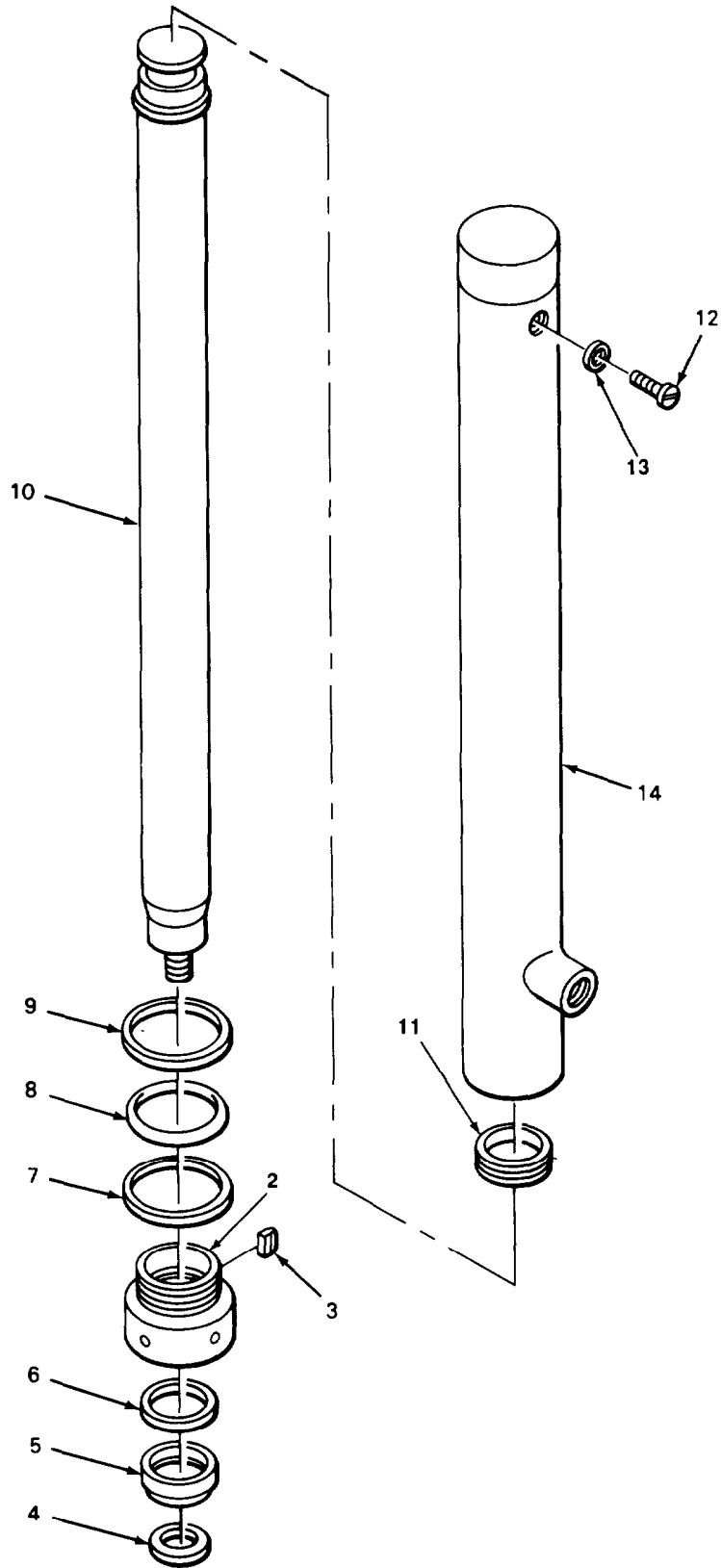

FIGURE 133. LIFT CYLINDER (MODEL MHE 209).

## SECTION II

TM 10-3930-621-24P

(1) ITEM NO	(2) SMR CODE	(3) CAGEC	(4) PART NUMBER	(5) DESCRIPTION AND USABLE ON CODES(UOC)	(6) QTY
				GROUP 2405 MAST COLUMN	
				FIG. 133 LIFT CYLINDER (MODEL MHE 209)	
1	PAFFF	30612	4818644	CYLINDER ASSEMBLY ,A CARRIAGE UOC:CGJ	1
2	XBFZZ	30612	4836125	.NUT GLAND,PACKING UOC:CGJ	1
3	KFFZZ	30612	4816749	.PELLET PART OF KIT P/N 4836126 UOC:CGJ	2
4	XBF22	30612	4818643	. SPACER LIFT CYLINDER UOC:CGJ	1
5	KFFZZ	30612	4817506-1	.RING PART OF KIT P/N 4836126 UOC:CGJ	1
6	KFFZZ	30612	4816748	.PACKING,PREFORMED PART OF KIT P/N 4836126 UOC:CGJ	1
7	KFFZZ	30612	927459	.RING PART OF KIT P/h 4836126 UOC:CGJ	1
8	KFFZZ	30612	927014	.PACKING,PREFCRNEO PART OF KIT F/N 4836126 UOC:CGJ	1
9	PAFZZ	30612	4816746	.RING,STOP STOP,RAM UOC:CGJ	1
10	XBFZZ	30612	4836124	.RAM ASSEMBLY LIFT CYLINDER UOC:CGJ	1
11	KFFZZ	30612	4816747	.BLOCK PART OF KIT P/N 4836126 UOC:CGJ	1
12	PAOZZ	30612	921600	. SCREW BLEED UOC:CGJ	1
13	PAOZZ	30612	4833571	. WASHER , FLAT UOC:CGJ	1
14	XAFZZ	30612	4836123	.TUBE ASSEMBLY UOC:CGJ	1

END OF FIGURE

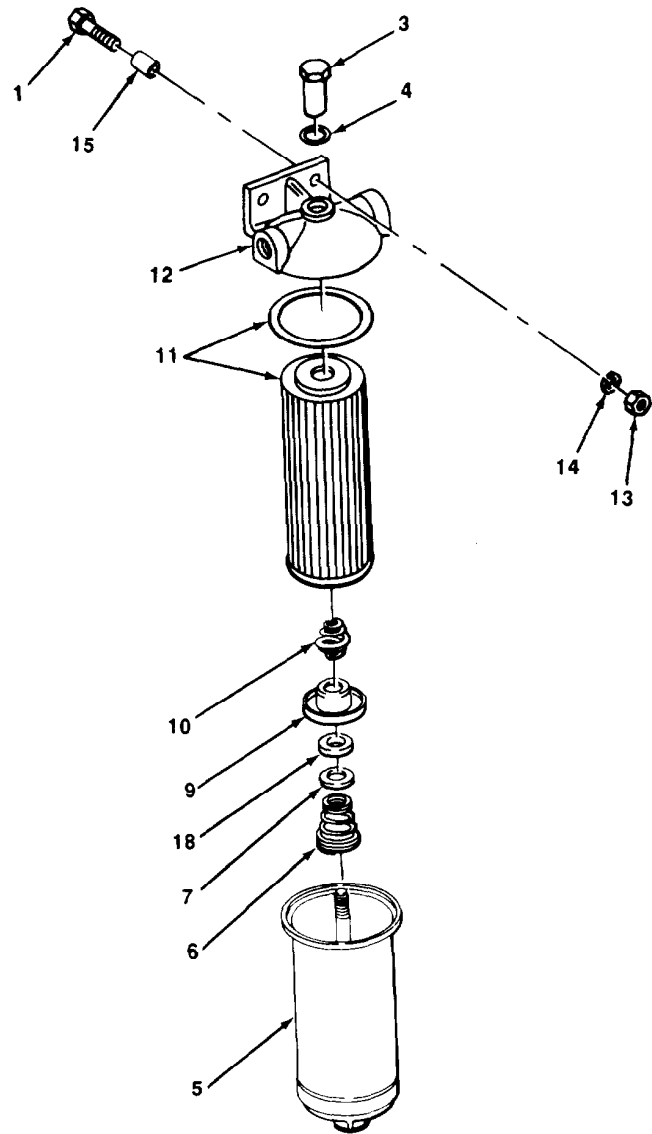
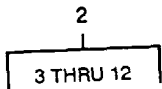

TA509672

FIGURE 134. HYDRAULIC FILTER (MODEL MHE 209).

**SECTION II**

**TM10-3930-621-24P**

(1) ITEM NO	(2) SMR CODE	(3) CAGEC	(4) PART NUMBER	(5) DESCRIPTION AND USABLE ON CODES(UOC)	(6) QTY
				GROUP 2406 STRAINERS, FILTERS, LINES, AND FITTINGS, ETC.	
				FIG. 134 HYCRAULIC FILTER (MODEL MHE 209)	
1	PAOZZ	96906	MS90725-65	SCREW,CAP ,HEXAGON FILTER MTG UOC:CGJ	2
2	PAOOO	13800	4536B 8-75BS	FILTER,FLUID ASSEMBLY UOC:CGJ	1
3	XBOZZ	13800	2-10536-5	.NUT COVER UOC:CGJ	1
4	PAOZZ	13800	CL32014	.PACKING,PREFORMED COVER NUT UOC :CGJ	1
5	XAOZZ	13800	B83125	.SHELL FILTER UOC:CGJ	1
6	XBOZZ	13800	CL28048	.SPRING,HELICAL BARREL UOC :CGJ	1
7	XBOZZ	13800	213512-4	.WASHER,FLAT BARREL UOC:CGJ	1
8	PAOZZ	13800	2620-5094	.GASKET CORK UOC:CGJ	1
9	XBOZZ	13800	CL24083	.PLATE BARREL UOC:CGJ	1
10	XBOZZ	13800	CL23380	.SPRING,HELICAL UOC:CGJ	1
11	PAOZZ	OAHUO	74995265-8	.FILTER ELEMENT,flUI h/GASKET UOC:CGJ	1
12	XAOZZ	13800	B05340	.HEAD FILTER UOC:CGJ	1
13	PAOZZ	96906	MS51967-8	NUT,PLAIN,HEXAGON FILTER MTG UOC:CGJ	2
14	PAOZZ	96906	MS35338-46	WASHER, LOCK FILTER MTG UOC:CGJ	2
15	XBOZZ	30612	4805499	SPACER FILTER MTG UOC:CGJ	2

END OF FIGURE

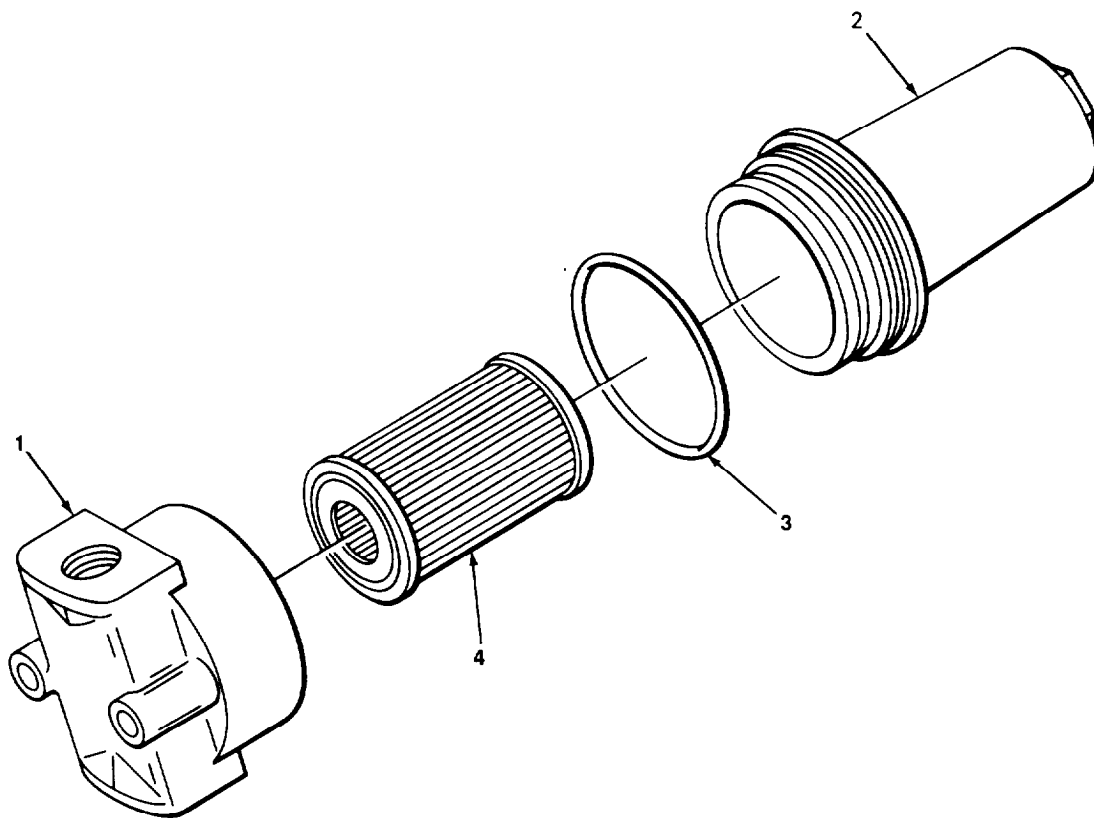
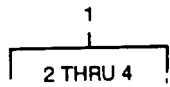

TA509673

FIGURE 135. HYDRAULIC FILTER (MODEL MHE 224).

**SECTION II****TM 10-3930-621-24P**

(1) ITEM NO	(2) SMR CODE	(3) CAGEC	(4) PART NUMBER	(5) DESCRIPTION AND UASABLE ON CODES (UOC)	(6) QTY
				GROUP 2406 STRAINERS, FILTERS, LINES, AND FITTINGS, ECT.	
				FIG.135 (MODEL MHE 224)	
1	PBOOO	92863	303161-2500	FILTER, FLUID UOC: CGH	1
2	XAOZZ	92863	2500-1	SHELL, FILTER UOC :CGH	1
3	PAOZZ	29930	354836R1	PACKING, PREFORMED UOC: CGH	1
4	PAOZZ	92863	560206-5110	FILTER ELEMENT, FLUI UOC;CGH	1

END OF FIGURE

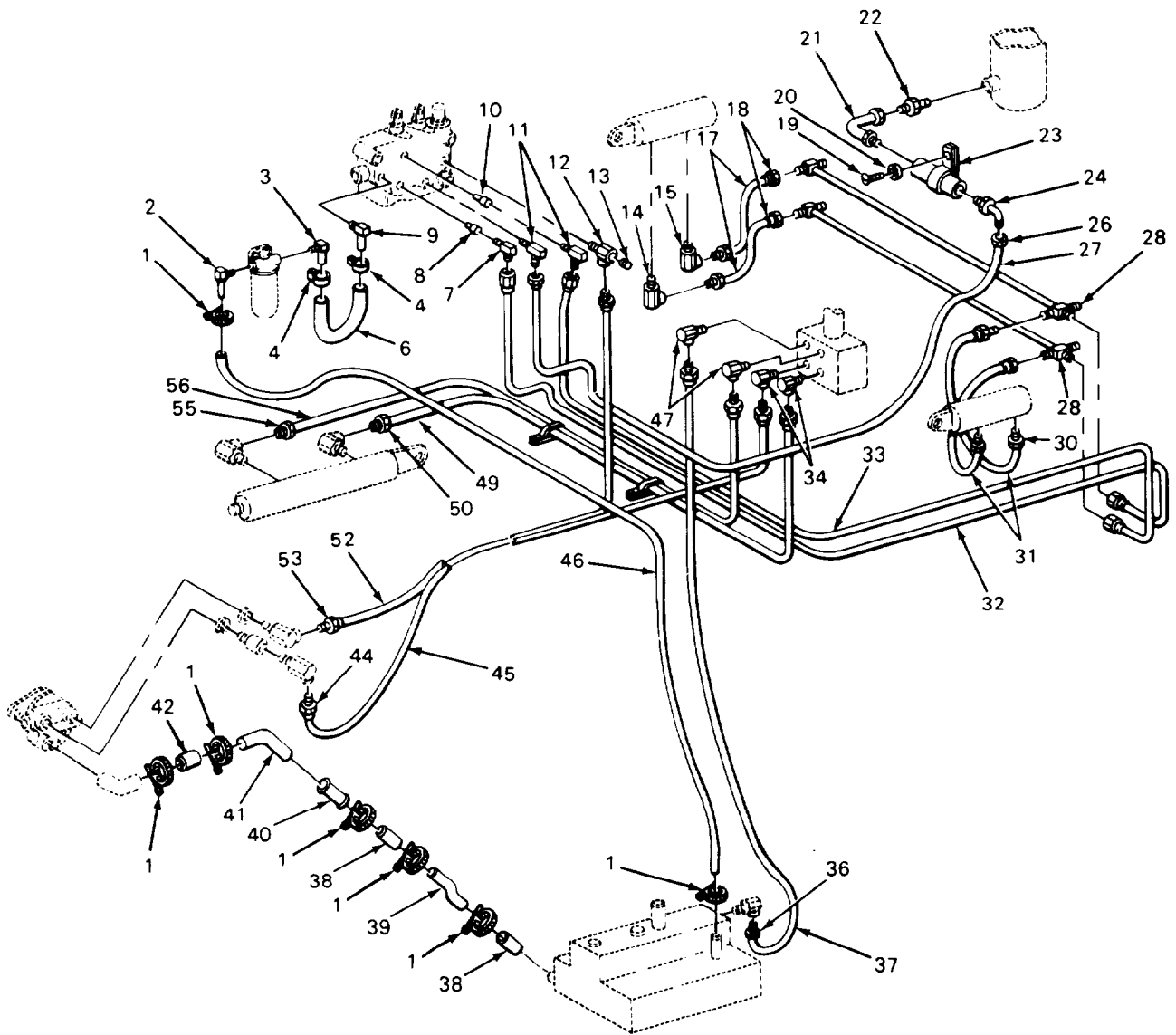
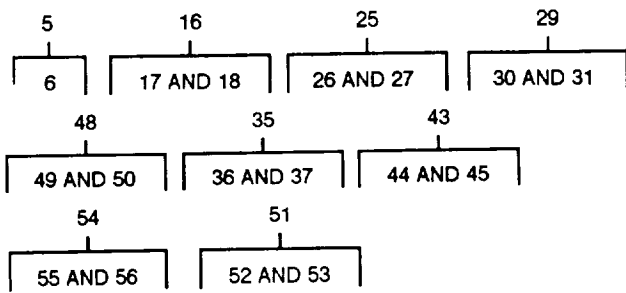

TA509674

FIGURE 136. HYDRAULIC LINES AND FITTINGS (MODEL MHE 209).



## SECTION II

## TM 10-3930-621-24P

(1) ITEM NO	(2) SMR CODE	(3) CAGEC	(4) PART NUMBER	(5) DESCRIPTION AND UASABLE ON CODES (UOC)	(6) QTY
				GROUP 2406 STRAINERS, FILTERS, LINES, AND FITTINGS, ECT.	
				FIG. 136 HYDRAULIC LINES AND FITTINGS (MODEL MHE 2090)	
1	PAOZZ	96906	MS35842-12	CLAMP,HOSE FILTER UOC: CGJ	7
2	PFOZZ	6N299	4255378-5	ELBOW, PIPE TO HOSE UOC: CGJ	1
3	XBOZZ	22031	4501-16-12	ELBOW PIPE TO HOSE UOC: CGJ	1
4	PAOZZ	96906	MS35842-11	CLAMP, HOSE FILTER UOC CGJ	2
5	PFOZZ	30612	4785380	HOSE, NONMETALLIC UOC: CGJ	1
6	MOOZZ	19207	5418859-24	. HOSE RUBBER MAKE FROM HOSE, P/N 2556-12 UOC:CGJ	1
7	XDOZZ	72203	6801-10-8NWO	ELBOW PIPE TC HOSE CONTROL VALVE UOC:CGJ	1
8	XBOZZ	93784	4499-3	POPPET CHECK VALVE LOWER UOC:CGJ	1
9	XBOZZ	22031	3408-12NOW	ELBOW,PIPE TO HOSE UOC:CGJ	1
10	XBOZZ	93784	4499-1	POPPET CHECK VALVE, UPPER UOC:CGJ	1
11	XDOZZ	30003	3Q709B6	ELBOW, TUBE TO BOSS UOC:CGJ	2
12	XBOZZ	30612	4819431	ELBOW, PIPE TO HOSE UOC:CGJ	1
13	PAOZZ	24617	444861	PLUG, PIPE ELBOW UOC:CGJ	1
14	XDOZZ	30327	854FS04X04	ELBOW, PIPE TILT CYLINDER UOC:CGJ	1
15	PAOZZ	79470	5515X4	ELBOW, PIPE TO HOSE UOC:CGJ	1
16	PAOOO	0AHU0	4808336	HOSE ASSEMBLY, NONME UOC:CGJ	2
17	MOOZZ	19207	8367189-10	. HOSE, RUBBER MAKE FROM HOSE P/N 1503-4 UOC:CGJ	1
18	PAOZZ	96906	MS24587-4	. ADAPTER, STRAIGHT, TU UOC:CGJ	2
19	PAOZZ	96906	MS18154-58	SCREW,CAP, HEXAGON H UOC:CGJ	1
20	PAOZZ	96906	MS35338-46	WASHER, LOCK FLOW REGULATOR UOC:CGJ	1
21	PAOZZ	22031	3528-12NOW	ELBOW, PIPE UOC:CGJ	1
22	PAOZZ	96906	MS51526A12	ADAPTER, PIPE TO UOC:CGJ	1

## SECTION II

## TM 10-3930-621-24P

(1) ITEM NO	(2) SMR CODE	(3) CAGEC	(4) PART NUMBER	(5) DESCRIPTION AND UASABLE ON CODES (UOC)	(6) QTY
23	PAOZZ	82271	190-ET12-17	REGULATOR FLUID FLOW LIFT CYLINDER UOC:CGJ	1
24	PFOZZ	59257	10-12SA6	ELBOW, TUBE TO BOSS UOC:CGJ	1
25	AOOOO	30612	4811491	HOSE ASSEMBLY UOC:CGJ	1
26	PAOZZ	01276	4721-10S	. ADAPTER, STRAIGHT, TU UOC:CGJ	2
27	MOOZZ	19207	0629481-36	. HOSE, RUBBER MAKE FROM HOSE, P/N 1509-10 UOC:CGJ	1
28	XBOZZ	30612	4749457	TUBE ASSEMBLY VALVE TO CYLINDER UOC:CGJ	2
29	AOOOO	0AHU0	4808337	HOSE ASSEMBLY, NONME UOC:CGJ	1
30	PAOZZ	96906	MS24587-4	. ADAPTER, STRAIGHT, TU UOC:CGJ	2
31	MOOZZ	19207	8367189-12	. HOSE, RUBBER MAKE FROM HOSE, P/N 1503-4 UOC:CGJ	1
32	XBOZZ	30612	4761034	TUBE ASSEMBLY VALVE TO TILT CYLINDER UOC:CGJ	1
33	XBOZZ	30612	4761035	TUBE ASSEMBLY VALVE TO TILT CYLINDER UOC:CGJ	1
34	PAOZZ	70434	6MA6UFSA621	ELBOW, PIPE TO HOSE UOC:CGJ	2
35	AOOOO	30612	4799962	HOSE ASSEMBLY UOC:CGJ	1
36	PAOZZ	01276	4412-6-8S	. ADAPTER, STRAIGHT, P/I UOC:CGJ	2
37	MOOZZ	192070	6399905-18	HOSE, RUBBER MAKE FROM HOSE P/N 2665-5 UOC:CGJ	1
38	XBOZZ	30612	4819426	HOSE, RUBBER UOC:CGJ	2
39	XBOZZ	30612	4819430	TUBE, STEEL UOC:CGJ	1
40	XDOZZ	30612	4819428	SCREEN, FILTER IN LINE UOC:CGJ	1
41	XBOZZ	30612	4819429	TUBE, STEEL, PUMP UOC:CGJ	1
42	PAOZZ	0AHU0	74819427	HOSE, RUBBER UOC:CGJ	1
43	AOOOO	0AHU0	74819422	HOSE ASSEMBLY, PUMP UOC:CGJ	1
44	XDOZZ	00624	4412-6-6	. ADAPTER, HOSE UOC:CGJ	2
45	MOOZZ	19207	6399905-78	. HOSE, RUBBER MAKE FROM HOSE P/N	1

SECTION II			TM 10-3930-621-24P			
(1)	(2)	(3)	(4)		(5)	(6)
ITEM	SMR		P4RT			
NO	CODE	CAGEC	NUMBER		DESCRIPTION AND USABLE ON CODES(UOC)	QTY
46	PAOZZ	12204	1070784		HOSE, NONMETALLIC RESERVOIR TC FILTER UOC:CGJ	1
47	PAOZZ	70434	6MA6UFSA619		ELBOW, PIPE TO HOSE UOC:CGJ	2
48	AOOOO	30612	4799978		HOSE ASSEMBLY UOC:CGJ	1
49	MOOZZ	19207	6399905-48		.HOSE, RUBBER MAKE FROM HOSE, P/N 2665-5 UOC:CGJ	1
53	XCOZZ	00624	4412-6-6		.ADAPTER, HOSE UOC:CGJ	2
51	ACOOO	30612	4819425		HOSE ASSEMBLY UOC:CGJ	1
52	MODZZ	19207	0629481-81		.HOSE RUBBER MAKE FROM HOSE, P/N 1509-10 UOC:CGJ	1
53	PAOZZ	01276	4721-10S		.ADAPTER, STRAIGHT, TU UOC:CCJ	2
54	ACOOO	30612	4799979		HOSE ASSEMBLY UOC:CGJ	1
55	XDOZZ	00624	4412-6-6		.ADAPTER UOC:CGJ	2
56	MOOZZ	19207	6399905-56		.HOSE, RUBBER MAKE FROM HOSE, P/N 2665-5 UOC:CGJ	1

END OF FIGURE

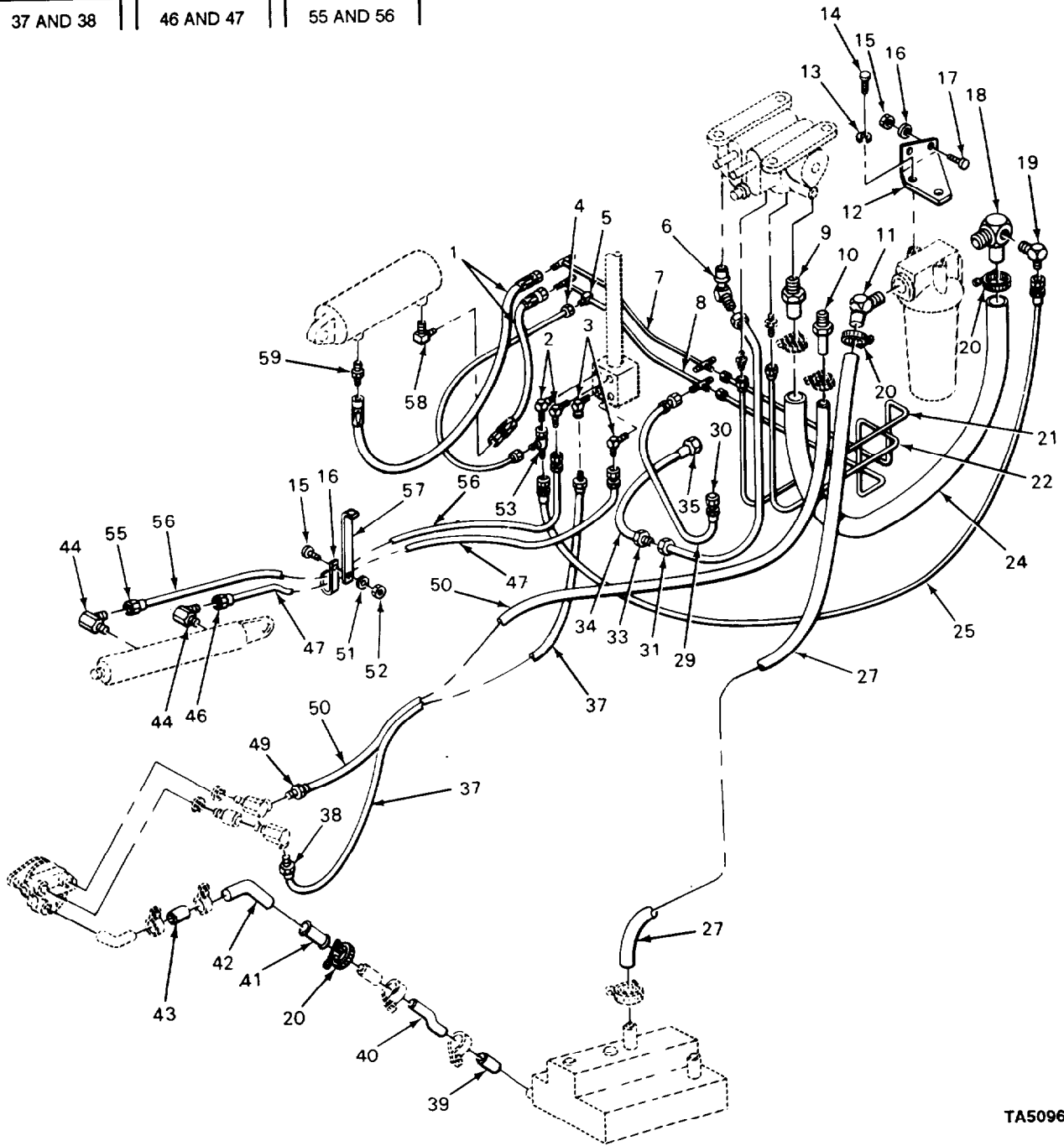
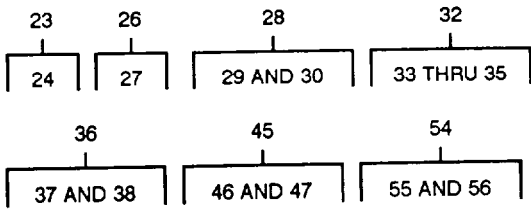

TA509675

FIGURE 137. HYDRAULIC LINES AND FITTINGS (MODEL MHE 224).

## SECTION II

TM10-3930-621-24P

(1) ITEM NO	(2) SMR CODE	(3) CAGEC	(4) PART NUMBER	(5) DESCRIPTION AND USABLE ON CODES(UOC)	(6) QTY
				GROUP 2406 STRAINERS, FILTERS, LINES, AND FITTINGS, ETC.	
				FIG. NO. 137 HYDRAULIC LINES AND FITTINGS (MODEL MHE 224)	
1	PAOZZ	30612	74808336	HOSE ASSEMBLY NONME TILT CYLINDER UOC:CGH	2
2	PAOZZ	96906	MS51527A6	ELBOW,TUBE TO BOSS UOC:CGH	2
3	PAOZZ	70434	600-6-6C	ELBOW, PIPE TO BOSS UOC:CGH	2
4	PAOZZ	30612	74833733	HOSE ASSEMBLY ,NONME TEE TO CHECK VALVE UOC:CGH	1
5	PAOZZ	0AHU0	4839229-4	VALVE ,CHECK UOC:CGH	1
6	XDOZZ	79470	C5515-12	ELBOW BOSS TO TUBE UOC:CGH	1
7	XBOZZ	30612	4749457	TUBE ASSEMBLY UPPER UOC:CGH	1
8	PAOZZ	30612	74836497	TUBE ASSEMBLY,METAL LOWER UOC:CGH	1
9	PFOZZ	22031	30389-16-10-0	ADAPTER,STRAIGHT,HO UOC:CGH	1
10	PAOZZ	01276	202702-10-10DS	ADAPTER,SIRAIGHT,TU HOSE TO CONTROL VALVE UOC:CGH	1
11	PAOZZ	22031	4503-16	ELBOW,PIPE TO HOSE UOC :CGH	1
12	XBOZZ	30612	4814246	BRACKET,FILTER UOC:CGH	1
13	PAOZZ	96906	MS35338-48	WASHER , LOCK UOC:CGH	2
14	PAOZZ	96906	MS90725-109	SCREW,CAP,HEXAGON UOC:CGH	2
15	PAOZZ	96906	MSL8154-58	SCREW,CAP,HEXAGON UOC:CGH	1
16	PAOZZ	0AHU0	4255744-7	CLAMP,LOOP HOSE UOC:CGH	1
17	PAOZZ	96906	MS18154-58	SCREW,CAP,HEXAGON H UOC:CGH	2
18	PAOZZ	0AHU0	74814022	ELBOW,PIPE TO HOSE UOC:CGH	1
19	PAOZZ	79470	49X6B	ELBOW,PIPE TO TUBE UOC:CGH	1
20	PAOZZ	96906	MS35842-12	CLAMP,HOSE FILTER TO RESERVOIR HOSE UOC:CGH	3
21	PAOZZ	30612	74826258	TUBE ASSEMBLY,METAL VALVE TO UPPER TEE UOC:CGH	1
22	PAOZZ	30612	74826257	TUBE ASSEMBLY,METAL VALVE TO LOWER	1

## SECTION II

TM10-3930-621-24P

(1) ITEM NO	(2) SHR CODE	(3) CAGEC	(4) PART NUMBER	(5) DESCRIPTION AND USABLE ON CODES(UOC)	(6) QTY
				TEE	
23	PAOOO	01276	2556-12	UOC:CGH HOSE, NONMETALLIC	1
24	MOOZZ	19207	5418859-32	UOC:CGH .HOSE,NONMETALLIC MAKE FROM HOSE,P/ N 2556-12	1
25	PAOZZ	30612	74832937	UOC:CGH HOSE ASSEMBLY ,NONME TEE TO FILTER ELBOW	1
26	AOOOO	70434	2556-12	UOC:CGH HOSE ASSEMBLY	1
27	MOOZZ	19207	5418859-20	UOC :CGH .HOSE ,NONMETALLIC MAKE FROM HOSE,P/ N 2556-12	1
28	AOOOO	0AHU0	4808337	HOSE ASSEMBLY TILT	1
29	MOOZZ	19207	2889840-12	UOC:CGH .HOSE,NONMETALLIC MAKE FROM HOSE P/ N 1503-6	1
30	PAOZZ	96906	MS24587-4	UOC:CCH ADAPTER,STRAIGHT,TU	1
31	PAOZZ	30612	74826255	UOC:CGH TUBE ASSEMBLY (METAL LIFT	1
32	ACOOO	30612	4831762	UOC:CGH HOSE ASSEMBLY	1
33	PAOZZ	81349	MS52525/1-12-12	UOC:CGH .ADAPTER,STRAIGHT,TU	1
34	MOOZZ	01276	4766-12	UOC:CGH .HOSE,NONMETALLIC MAKE FROM HOSE P/ N 1503-6	1
35	PAOZZ	87373	20330-12-12	UOC:CGH .ADAPTER,STRAGHT	1
36	ACOOO	0AHU0	74819422	UOC:CGH HOSE ASSEMBLY	1
37	MOOZZ	00000	839802	UOC:CGH .HOSE ,RUBBER	1
38	XCOZZ	00624	4412-6-6	UOG:CGH ADAPTER,HOSE	1
39	XBOZZ	30612	4819426	UOC:CGH HOSE ,RUBBER CONNECTING TUBE	2
43	XBOZZ	30612	4819430	UOC:CGH TUBE, STEEL	1
41	XCOZZ	30612	4819428	WC :CGH SCREEN,FILTER	1
42	XBOZZ	30612	4819429	UOC:CGH TUBE, STEEL PUMP	1
43	XDOZZ	30612	74819427	UOC:CGH HOSE ,NONMETALLIC SUCTION TUBE	1
44	PAOZZ	96906	HS51527A6	UOC:CGH ELBOW,TUBE TO BOSS STEERING HOSE	2
45	PAOOO	30612	74826246	OUC:CGH HOSE ASSEMBLY ,NONME STEERING	1
				UOC:CGH	

## SECTION II

## TM10-3930-621-24P

(1) ITEM NO	(2) SMR CODE	(3) CAGEC	(4) PART NUMBER	(5) DESCRIPTION AND USABLE ON CODES(UOC)	(6) QTY
46	PAOZZ	87373	20620-6-6	.ADAPTER,STRAIGHT,TU UOC :CGH	2
47	MOOZZ	19207	2889840-45	.HOSE MAKE FROM HOSE, PN 1503-6 UOC :CGH	1
48	AOOOO	30612	4819425	HOSE ASSEMBLY UOC :CGH	1
49	PAOZZ	01276	4721-10S	.ADAPTER,STRAIGHT,TU UOC :CGH	2
50	MOOZZ	19207	0629481-81	.HOSE ,RUBBER MAKE FROM HOSE,P/N 1509-10 UOC :CGH	1
51	PAOZZ	96906	MS35338-46	WASHER ,LOCK UOC :CGH	3
52	PAOZZ	96906	MS51967-8	NUT,PLAIN,HEXAGON UOC :CGH	3
53	PAOZZ	19207	8738029	TEE ,TUBE UOC :CGH	1
54	ACOOO	30612	4826247	HOSE ASSEMBLY UOC :CGH	1
55	PAOZZ	87373	20620-6-6	.ADAPTER,STRAIGHT,TU UOC :CGH	2
56	MOOZZ	19207	2889840-57	.HOSE MAKE FROM HOSE F/N 1503-6 UOC :CGH	1
57	XBOZZ	30612	4824223	BRACKET HOSE UOC :CGH	1
58	PAOZZ	79470	5515X4	ELBOW,TUBE TO BOSS UOC :CGH	1
59	PAOZZ	24161	7253-466	ADAPTER , TUBE UOC:CGH	2

END OF FIGURE

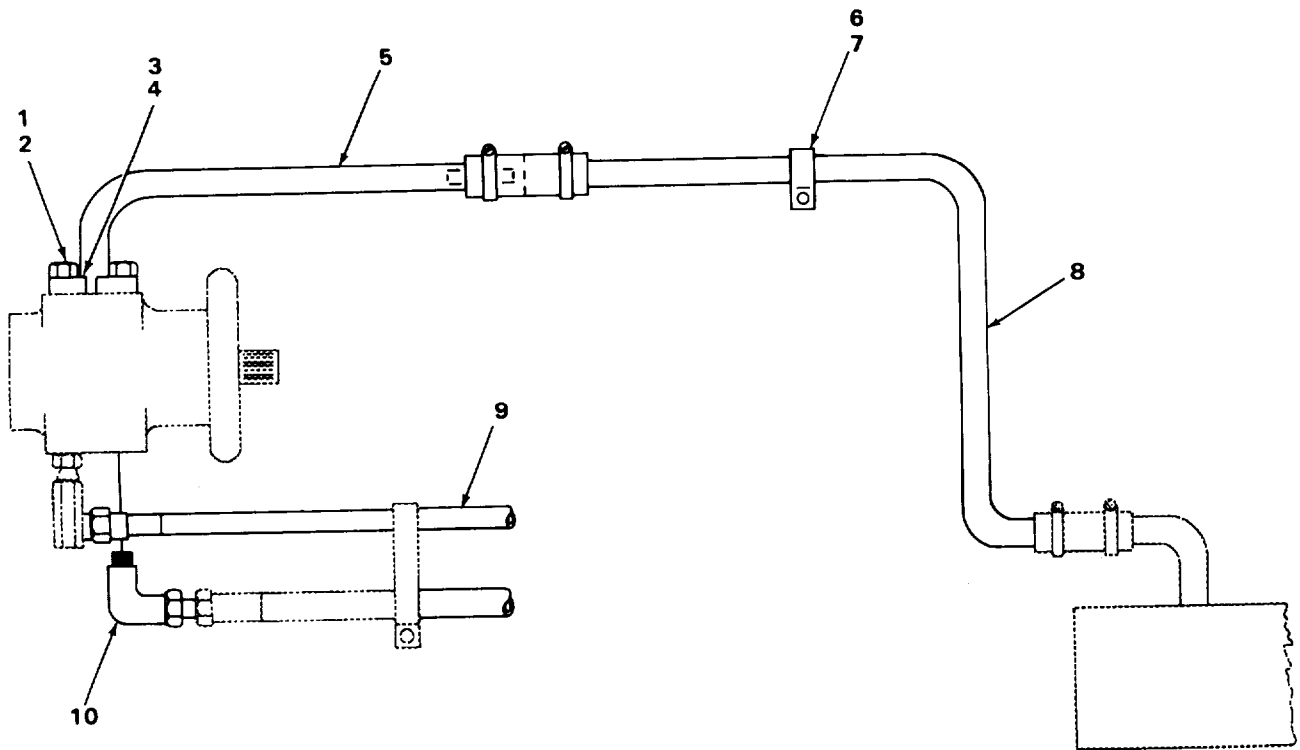

TA509676

FIGURE 138. HYDRAULIC LINES AND FITTINGS FOR ENGINE P/N F163 08554.



SECTION II			TM10-3930-621-24P		
(1)	(2)	(3)	(4)	(5)	(6)
ITEM	SMR		PART		
NO	CODE	CAGEC	NUMBER	DESCRIPTION AND USABLE ON CODES(UOC)	QTY
				GROUP 2406 STRAINERS, FILTERS, LINES, AND FITTINGS, ETC	
				FIG. 138 HYDRAULIC LINES AND FITTINGS FOR ENGINE P/N F163 08554	
1	XDOZZ	0AHU0	0921176-4	SCREW ,CAP ,HEXAGON UOC:CGJ	4
2	XDOZZ	0AHU0	0916966-4	WASHER , LOCK UOC:CGJ	4
3	PFOZZ	0AHU0	0923578-9	RING,O UOC:CGJ	1
4	XCOZZ	0AHU0	0921118-6	FLANGE ,SPLIT UOC:CGJ	2
5	KFHZZ	30612	8610510-3	SUCTION TUBE ASSY PART OF INSTALLATION KIT P/N 8610425 UOC:CGJ	1
6	XDOZZ	0AHU0	0921333-1	SCREW,CAP UOC:CGJ	2
7	XDOZZ	0AHU0	0915815-5	WASHER UOC:CGJ	4
8	KFHZZ	30612	8610428-8	TUBE PART Of INSTALLATION KIT P/N 8610425 UOC:CGJ	1
9	XDOZZ	0AHU0	4811811-1	HOSE ASSY UOC:CGJ	1
10	PAOZZ	96906	MS51527-A10	ELBOW, TUBE TO BOSS UOC:CGJ	1

END OF FIGURE

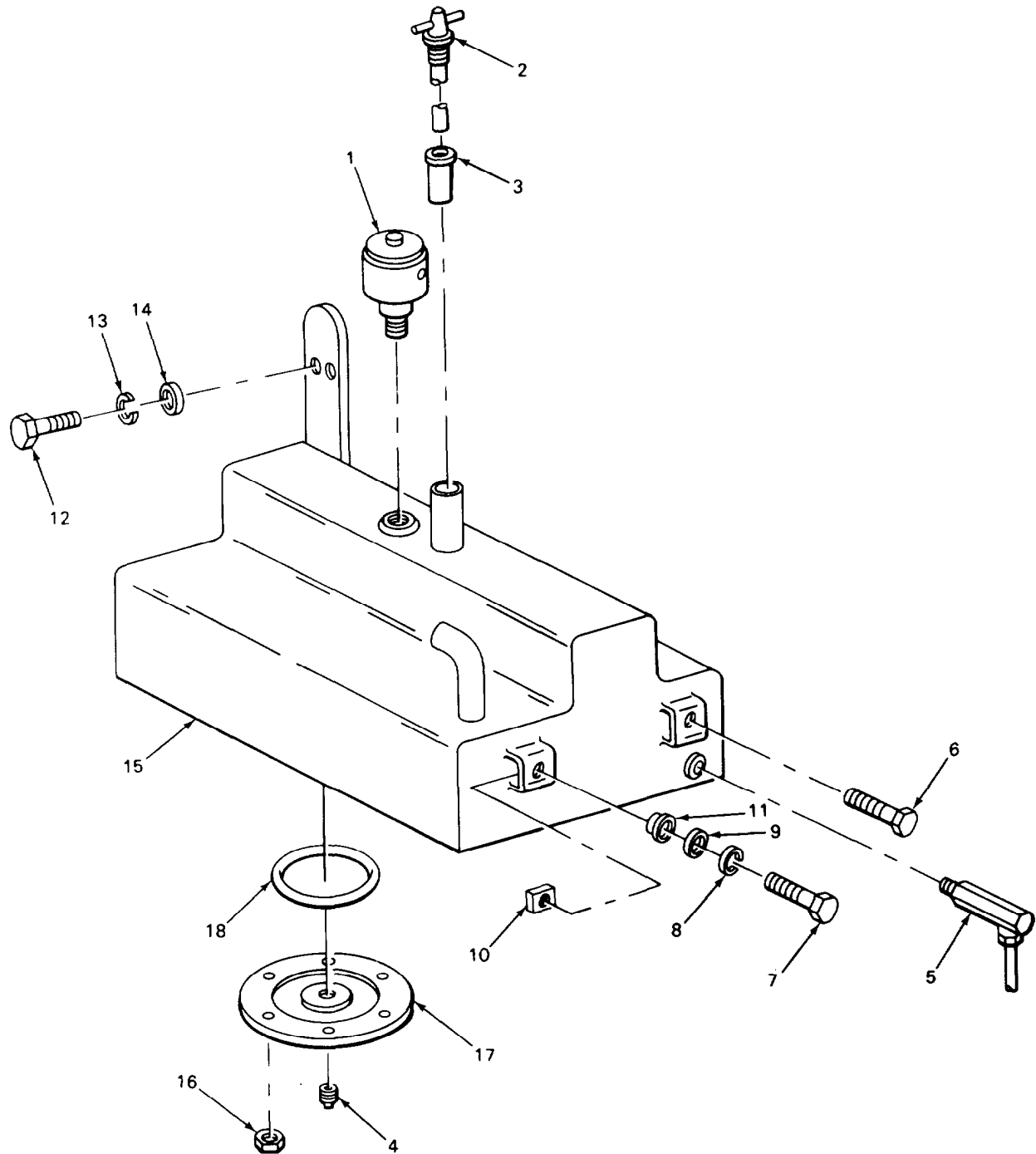

TA509677

FIGURE 139. HYDRAULIC OIL RESERVOIR.

## SECTION II

TM10-3530-621-24P

(1) ITEM NO	(2) SMR CODE	(3) CAGEC CAGEC	(4) PART NUMBER	(5) DESCRIPTION AND USABLE ON CODES(UOC)	(6) QTY
GROUP 2408 LIQUID TANKS OR RESERVOIRS					
FIG. 139 HYDRAULIC CIL RESERVOIR					
1	PAOZZ	90005	565914	BREATHER HYDRAULIC RESERVOIR	1
2	PAOZZ	30612	4806215	GAGE ROD,LIQLID LEV CIL LEVEL	1
3	PAOZZ	0AHU0	74806357	STRAINER ELEMENT,SE RESERVOIR FILLER TUBE	1
4	PAOZZ	81348	WW-P-471AASBCC	COUPLING HALF ,QUICK RESEROIR DRAIN	1
5	PAOZZ	70434	6MAbUFSA619	ELBOW,PIPE	1
6	PAFZZ	96906	MS90728-66	SCREW,CAP,HEXAGON	2
7	PAFZZ	96906	MS 18 154-58	SCREW ,CAP ,H-EXAGON H RESERVOIR MTG	2
8	P A F Z	96906	MS2783-14	WASHER,FLAT	4
9	PAFZZ	96906	MS35338-46	WASHER ,LOCK	4
10	PAFZZ	78553	C7935-3816-3B	RETAINER,NUT AND BO RESERVOIR MTG	4
11	PAFZZ	70485	256	BUSHING,NONMETALLIC RESERVOIR MTG	2
12	PAFZZ	96906	MS18154-58	SCREW,CAP,HEXAGON H TANK MTG UOC :CGH	2
13	PAFZZ	96906	MS35333-41	WASHER,LOCK TANK MTG UOC :CGH	2
14	PAFZZ	96906	MS15795-815	WASHER ,FLAT TANK MTG UOC :CGH	2
15	XBFZZ	30612	4819434	RESERVOIR HYDRAULIC FLUID	1
16	PAOZZ	96906	MS51922-9	NUT,SELF-LOCKING	6
17	XBOZZ	30612	4999595	COVER RESERVOIR DRAIN	1
18	PAOZZ	96906	MS28775-433	PACKING,PREFORMED	1

END OF FIGURE

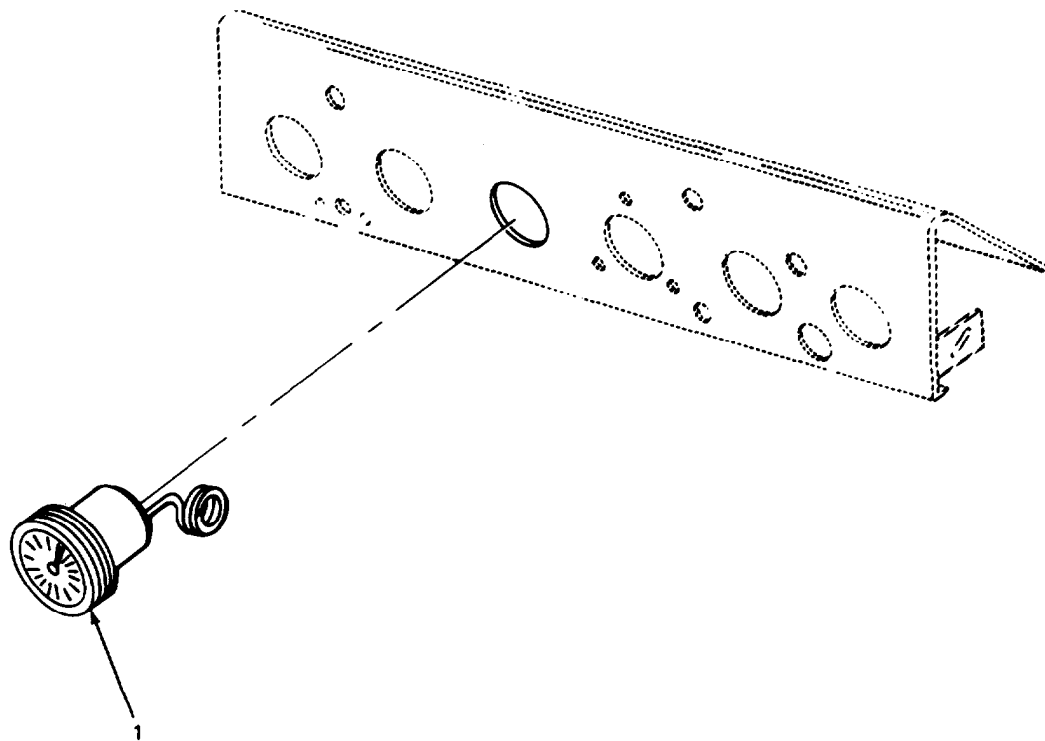

TA509678

FIGURE 140. TRANSMISSION TEMPERATURE INDICATOR.

**SECTION II**

**TM 10-3930-621-24P**

(1) ITEM NO	(2) SMR CODE	(3) CAGE C	(4) PART NUMBER	(5) DESCRIPTION AND UASABLE ON CODES (UOC)	(6) QTY
				GROUP 47 GAGES (NONELECTRICAL), WEIGHTING AND MEASURING DEVICES	
				GROUP 4702 GAGES, MOUNTING, LINES, AND FITTINGS,	
				FIG. 140 TRANSMISSION TEMPERATURE INDICATOR	
1	PAOZZ	57733	356AJ72	THERMOMETER, INDICAT UOC:CGH	1

END OF FIGURE



## SECTION II

## TM 10-3930-621-24P

(1) ITEM NO	(2) SMR CODE	(3) CAGEC	(4) PART NUMBER	(5) DESCRIPTION AND UASABLE ON CODES (UOC)	(6) QTY
				GROUP 94 REPAIR KITS	
				GROUP 9401 REPAIR KITS	
				FIG. KITS	
PAFZZ	79960	C181-329		GASKET KIT CARBURETOR	1
				GASKET ( 1) 31-48	
				WASHER ( 1) 31-21	
				WASHER, FLAT ( 1) 31-25	
				WASHER, FLAT ( 1) 31-27	
				WASHER, FLAT ( 1) 31-45	
XDFZZ	79960	C291410		PARTS KIT CARBURETOR SHAFT	1
				DRIVER ( 2) 31-14	
				PIN, TAPERED, PLAIN ( 2) 31-5	
				SHAFT, CARBURETOR ( 1) 31-4	
PAHZZ	02978	F4U01002		GASKET SET GASKET, SET TOP CYLINDER HEAD	1
				UOC:CGJ	
				GASKET ( 1) 6-12	
				GASKET ( 2) 14-3	
				GASKET ( 1) 14-2	
				GASKET ( 1) 30-4	
				GASKET ( 1) 51-7	
XDHZZ	02978	F4U03002		BOTTOM GASKET SET	1
				UOC:CGJ	
PAFZZ	14351	F400T202		PARTS KIT, ENGINE WA	1
				BEARING AND SHAFT ( 1) 55-11	
				GASKET ( 1) 55-2	
				GASKET ( 1) 55-5	
				GASKET, SEAL ( 1) 55-8	
				IMPELLER ( 1) 55-6	
				RING, RETAINING ( 2) 55-10	
				SEAL ( 1) 55-7	
PHAZZ	02978	F6T02002		PARTS KIT, ENGINE OI	2
				GASKET ( 1) 28-20	
PAFZZ	79960	K2112		PARTS KIT, CARBURETO	1
				AXLE, FLOAT ( 1) 31-20	
				CUP, RETAINING ( 1) 31-43	
				FELT, MECHANICAL, PRE ( 1) 31-39	
				GASKET ( 1) 31-48	
				JET ( 1) 31-49	
				JET ( 1) 31-23	
				JET ( 1) 31-46	
				PACKING, PREFORMED ( 2) 31-10	
				PARTS KIT, CARBURETO ( 1) 31-22	
				RETAINER ( 2) 31-11	
				RETAINER, PACKING ( 1) 31-38	
				SCREW ( 2) 31-6	
				SCREW ( 4) 31-28	
				SCREW ( 1) 31-8	
				WASHER ( 1) 31-21	

## SECTION II

## TM 10-3930-621-24P

(1) ITEM NO	(2) SMR CODE	(3) CAGEC	(4) PART NUMBER	(5) DESCRIPTION AND UASABLE ON CODES (UOC)	(6) QTY
				WASHER, FLAT ( 1) 31-25	
				WASHER, FLAT ( 1) 31-27	
				WASHER, FLAT ( 1) 31-45	
	PFFZZ	96152	286-1720	PARTS KIT, CARBUER	1
				GASKET, NOZZLE ( 1) 32-29	
				GASKET, THROTTLE ( 1) 32-23	
				JET ASSEMBLY ( 1) 32-27	
				JET, ECONOMIZER ( 1) 32-49	
				JET, IDLE ( 1) 32-50	
				NEEDLE ( 1) 32-53	
				NOZZLE ( 1) 32-31	
				PACKING ( 1) 32-16	
				PACKING ( 1) 32-45	
				RETAINER ( 1) 32-15	
				RETAINER, CUP ( 1) 32-19	
				SCREW ( 1) 32-42	
				SHAFT ASSEMBLY ( 1) 32-12	
				SHAFT ( 1) 32-46	
				SPRING, ADJUSTING ( 1) 32-52	
				VALVE AND SEAT ASSY ( 1) 32-47	
	PAOZZ	77640	465379	PARTS KIT HORN BUTTON ASSSEMBLY	1
				CAP, ELECTRICAL ( 1) 79-5	
				CONTACT, ELECTRICAL ( 1) 79-3	
				COVER, HORN BUTTON ( 1) 79-1	
				PARTS KIT, HORN BUTT ( 1) 79-2	
				PLATE ASSEMBLY ( 1) 79-6	
				SCREW, MACHINE ( 3) 79-7	
				SPRING, HELICAL, COMP ( 1) 79-4	
				SPRING, HELICAL, COMP ( 1) 79-8	
				WASHER, CONTACT ( 1) 79-9	
	PAFZZ	OAHUO	4787619	PARTS KIT, SAFETY RE CONTROL VALVE	1
				PACKING, PREFORMED ( 1) 124-5	
				PACKING, PREFORMED ( 1) 124-14	
				PACKING, PREFORMED ( 1) 124-16	
				PACKING, PREFORMED ( 1) 124-20	
				PACKING, PREFORMED ( 2) 124-27	
				PACKING, PREFORMED ( 2) 124-36	
				PACKING, PREFORMED ( 1) 124-41	
				PACKING, PREFORMED ( 2) 124-45	
				PACKING, PREFORMED ( 2) 124-53	
				PACKING, PREFORMED ( 1) 124-58	
				RETAINER, PACKING ( 1) 124-15	
				RING, BACKUP ( 1) 124-21	
				RING, WIPER ( 2) 124-35	
				RING, WIPER ( 2) 124-52	
	PAFZZ	30612	4787673	GASKET SET TRANSMISSION	1
				GASKET ( 1) 85-12	
				GASKET ( 1) 85-38	
				GASKET ( 1) 85-19	
				GASKET ( 1) 85-26	
				GASKET ( 1) 90-22	
				GASKET ( 2) 87-18	



## SECTION II

## TM 10-3930-621-24P

(1) ITEM NO	(2) SMR CODE	(3) CAGEC	(4) PART NUMBER	(5) DESCRIPTION AND UASABLE ON CODES (UOC)	(6) QTY
				GASKET ( 1) 87-3	
				GASKET ( 1) 87-7	
				GASKET ( 1) 87-8	
	PFHZZ	30612	4821503	GASKET SET TRANSMISSION	1
				GASKET ( 1) 85-12	
				GASKET ( 1) 85-38	
				GASKET ( 1) 85-19	
				GASKET ( 1) 85-26	
				GASKET ( 2) 87-18	
				GASKET ( 1) 87-3	
				GASKET ( 1) 87-7	
				GASKET ( 1) 87-8	
				GASKET ( 1) 85-24	
	PAFZZ	30612	4836126	PARTS KIT, SEAL REPL CYLINDER CLUSTER	1
				BLOCK ( 3) 132-3	
				BLOCK ( 1) 133-11	
				PACKING, PREFORMED ( 3) 132-5	
				PACKING, PREFORMED ( 3) 132-9	
				PACKING, PREFORMED ( 1) 132-6	
				PACKING, PREFORMED ( 1) 133-8	
				PELLET ( 6) 132-6	
				PELLET ( 2) 133-3	
				RING ( 3) 132-4	
				RING ( 3) 132-8	
				RING ( 1) 133-5	
				RING ( 1) 133-7	
	PAFZZ	30612	4905468	PARTS KIT, ROTARY PU PUMP	1
				BALL, BEARING ( 2) 119-17	
				DIAPHRAM ( 1) 119-21	
				GASKET ( 1) 119-19	
				GASKET ( 1) 119-20	
				PACKING, PREFORMED ( 1) 119-25	
				PACKING, PREFORMED ( 1) 119-29	
				PACKING, PREFORMED ( 1) 119-35	
				PACKING, PREFORMED ( 1) 119-38	
				SEAL ( 1) 119-15	
				SEAL, PUMP ( 1) 119-18	
				SPRING, HELICAL, COMP ( 2) 119-16	
	PAFZZ	30612	4905865	SEAL KIT STEERING CYLINDER	1
				PACKING, PREFORMED ( 1) 108-7	
				PACKING, PREFORMED ( 1) 108-10	
				PACKING, PREFORMED ( 1) 108-13	
				PACKING, PREFORMED ( 1) 108-15	
				RING, LOCK ( 1) 108-5	
				WASHER, BACKUP ( 1) 108-6	
				WASHER, BACKUP ( 1) 108-12	
				WIPER, ROD ( 1) 108-2	
	PAHZZ	30612	4906158	PARTS KIT, HYDRAULIC OVERHAUL	1
				GASKET ( 1) 91-3	
				GASKET ( 2) 87-18	
				GASKET ( 1) 87-3	

## SECTION II

## TM 10-3930-621-24P

(1) ITEM NO	(2) SMR CODE	(3) CAGEC	(4) PART NUMBER	(5) DESCRIPTION AND UASABLE ON CODES (UOC)	(6) QTY
				GASKET ( 1) 87-7	
				GASKET ( 1) 87-8	
				RING, RETAINING ( 2) 91-18	
				RING, SEALING ( 2) 86-7	
				RING, SEALING ( 2) 86-8	
				RING, SEALING ( 1) 86-9	
				SEAL, OIL ( 1) 91-2	
				SEAL, OIL ( 1) 87-24	
				SEAL, OIL ( 1) 87-15	
PAOZZ	30612	4909766-0		GASKET SET	1
				GASKET ( 1) 16-1	
				GASKET ( 1) 55-2	
				GASKET ( 1) 57-12	
PAFZZ	30612	4993273		PARTS KIT ITLT CYLINDER	2
				PACKING SET ( 1) 127-28	
				PACKING, PREFORMED ( 1) 127-14	
				PACKING, PREFORMED ( 2) 127-16	
				PACKING, CUP ( 1) 127-18	
				PACKING, PREFORMED ( 1) 127-22	
				PACKING, PREFORMED ( 1) 127-30	
				RING ( 1) 127-15	
				RING ( 1) 127-17	
				RING ( 1) 127-29	
				WIPE ( 1) 127-24	
PAFZZ	30612	4995474		GASKET SET OIL PAN	1
				GASKET ( 1) 25-2	
				GASKET ( 1) 25-3	
				GASKET ( 2) 25-1	
				GASKET ( 1) 25-9	
PAFZZ	OAHUO	74906098		PARTS KIT CONTROL VALVE	1
				PACKING, PREFORMED ( 2) 123-3	
				PACKING, PREFORMED ( 3) 123-7	
				PACKING, PREFORMED ( 4) 123-9	
				PACKING, PREFORMED ( 1) 123-22	
				PACKING, PREFORMED ( 1) 123-25	
				RING ( 4) 123-8	
				RING, RETAINING ( 1) 123-24	
				WASHER ( 1) 123-14	
				WASHER ( 1) 123-16	
PAHZZ	30612	74906100		PARTS KIT, LINEAR AC CYLINDER CLUSTER	3
				BLOCK ( 3) 132-2	
				PACKING, PREOFRMED ( 3) 132-5	
				PACKING, PREFORMED ( 3) 132-9	
				PELLET ( 6) 132-6	
				RING ( 3) 132-4	
				RING ( 3) 132-8	
PAFZZ	30612	74906332		PARTS KIT, LINEAR AC	2
				BEARING ( 1) 128-20	
				PACKING, GLAND ( 1) 128-11	
				PACKING, PREFORMED ( 1) 128-13	
				PACKING, PREFORMED ( 1) 128-21	

## SECTION II

## TM 10-3930-621-24P

(1) ITEM NO	(2) SMR CODE	(3) CAGEC	(4) PART NUMBER	(5) DESCRIPTION AND UASABLE ON CODES (UOC)	(6) QTY
				PELLET, NYLON ( 2) 128-14	
				RING, BACKUP ( 1) 128-12	
				RING, WIPER ( 1) 128-10	
	PAFZZ	30612	74906511	PARTS KIT, LINEAR AC	1
				PACKING, PREFORMED ( 1) 108-7	
				PACKING, PREFORMED ( 1) 108-10	
				PACKING, PREFORMED ( 1) 108-13	
				PACKING, PREFORMED ( 1) 108-15	
				PISTON ( 1) 108-14	
				RING, LOCK ( 1) 108-5	
				SEAL, BACKUP ( 1) 108-19	
				WASHER, BACKUP ( 1) 108-6	
				WIPER, ROD ( 1) 108-2	
	PAOZZ	30612	74910178	PARTS KIT, IGNITION	1
				CONDENSOR ( 1) 66-16	
				CONTACT SET ( 1) 66-17	
				ROTOR ( 1) 66-19	
	PAFZZ	30612	74912510	PARTS KIT, ROTARY PU	1
				RING, BACKUP ( 4) 121-9	
				RING, BACKUP ( 1) 121-12	
				RING, KO ( 2) 121-3	
				RING, O ( 2) 121-6	
				RING, O ( 2) 121-7	
				RING, O ( 4) 121-10	
				RING, O ( 2) 121-17	
				RING, O ( 1) 121-22	
				SEAL, O ( 1) 121-26	
	PAOZZ	30612	74999281	PARTS KIT, FORK LIFT	1
				LEVEL, MANUAL CONTRO ( 1) 129-3	
				PIN ( 2) 129-4	
				PIN, COTTER ( 2) 129-1	
				PIN, STRAIGHT, HEADED ( 2) 129-5	
				SPRING ( 2) 129-6	
				WASHER, FLAT ( 2) 129-2	
	PAFZZ	64104	900-296	PARTS KIT ENGINE	1
				GASKET ( 1) 50-1	
				GASKET ( 1) 54-4	
				GASKET ( 2) 29-12	
				GASKET ( 2) 13-5	
				GASKET ( 2) 13-2	
				GASKET ( 1) 3-2	
				GASKET ( 1) 3-14	
				GASKET ( 1) 5-5	
				GASKET ( 1) 15-3	
				GASKET ( 1) 15-7	
				GASKET ( 1) 15-11	
				GASKET ( 1) 25-2	
				GASKET ( 1) 25-3	
				GASKET ( 2) 25-1	
				GASKET ( 1) 25-9	
				GASKET ( 1) 69-6	
				GASKET ( 1) 27-17	

**SECTION II**

**TM 10-3930-621-24P**

(1) ITEM NO	(2) SMR CODE	(3) CAGEC	(4) PART NUMBER	(5) DESCRIPTION AND UASABLE ON CODES (UOC)	(6) QTY
				GASKET	( 1) 27-9
				GASKET	( 1) 7-4
				PACKING, PREFORMED	( 1) 41-15
				SEAL, OIL	( 1) 41-37
				GASKET	( 1) 15-16
				GASKET	( 1) 7-5
				GASKET	( 2) 25-7
				GASKET	( 1) 54-12

END OF FIGURE

## SECTION II

## TM 10-3930-621-24P

(1) ITEM NO	(2) SMR CODE	(3) CAGEC	(4) PART NUMBER	(5) DESCRIPTION AND UASABLE ON CODES (UOC)	(6) QTY
				GROUP 95 GENERAL USE STANDARDIZED PARTS	
				GROUP 9501 BULK MATERIAL	
				FIG. BULK	
1	PAFZZ	01276	1503-6	HOSE	V
2	PAOZZ	00624	1503-4	HOSE, NONMETALLIC	V
3	PAOZZ	01276	1509-10	HOSE, NONMETALLIC	V
4	PAOZZ	01276	2665-5	HOSE, NONMETALLIC	V
5	PAFZZ	01276	2556-6	HOSE, NONMETALLIC	V
6	PAFZZ	00624	1525-4	HOSE, NONMETALLIC	V
7	PAFZZ	01276	2556-4	HOSE, NONMETALLIC	V
8	PAOZZ	96906	1B217R	HOSE, PREFORMED	V
9	PAOZZ	00624	2556-12	HOSE, RUBBER	V
10	XDFZZ	24161	19B1BRA101-41-D	HOSE, RUBBER	V
11	PAFZZ	24617	34419R	TUBE, METALLIC	V
12	PAFZZ	19207	7704051	TUBE, METALLIC	V
13	PAFZZ	75377	ACT23	TUBE, METALLIC	V
14	PAFZZ	04741	1BC9350	TUBING, COPPER	V

END OF FIGURE



SECTION IV

TM10-3930-621-24P  
CROSS-REFERENCE INDEXES

NATIONAL STOCK NUMBER INDEX

STOCK NUMBER	FIG	ITEM	STOCK NUMBER	FIG	ITEM
4820-00-003-0997	137	5	4730-00-043-3750	40	3
5310-00-003-4094	2	5	2520-00-043-5455	85	18
5365-00-003-4162	124	44	5305-00-044-4153	116	7
5340-00-003-6879	96	32		137	14
5305-00-005-0832	117	3	4730-00-044-4688	38	22
5306-00-005-6041	85	17		85	15
4730-00-005-7380	41	7	4730-00-044-4715	6	11
2530-00-005-7633	106	36		85	35
4730-00-006-1607	137	11	4730-00-044-4861	136	13
2520-00-006-6076	85	1	5305-00-044-5503	130	3
5305-00-007-3198	131	6	5310-00-044-6234	74	8
5330-00-008-2163	134	8	5310-00-045-3296	6	3
5315-00-010-2125	63	14		27	7
2920-00-010-2126	63	11		41	2
5310-00-010-3030	131	59		58	2
5310-00-010-3092	59	8		63	9
5315-00-010-3496	43	6		71	17
	98	10		76	2
5315-00-010-3723	28	9		78	2
4730-00-010-3874	6	7		83	32
5340-00-010-4824	117	5		114	19
5340-00-010-6230	98	7	5310-00-045-3299	15	12
5330-00-010-8492	35	10		75	2
5310-00-011-6123	131	32	5310-00-045-4007	83	16
2530-00-011-7753	106	3	5340-00-050-1593	41	5
5310-00-012-0399	19	8	5910-00-050-2035	67	5
5310-00-012-1743	58	3		71	21
2805-00-012-2720	4	1	5310-00-050-3520	96	4
5315-00-013-7228	127	11	4730-00-050-4207	108	17
4730-00-013-7397	102	17	5330-00-052-5062	50	1
	102	24	5340-00-054-1404	85	30
4730-00-013-7398	40	6		97	43
5315-00-013-8143	110	2	5330-00-054-6937	127	16
4730-00-014-2427	102	21	2805-00-055-5967	KITS	
4730-00-014-2432	33	3	3110-00-056-9376	86	13
4730-00-014-4578	74	14	4720-00-057-2988	89	8
5310-00-014-5850	129	2	5330-00-057-4445	135	3
5355-00-014-7778	83	42	5920-00-058-5349	72	3
3040-00-015-3731	68	6	5305-00-058-9380	131	25
2805-00-015-3875	18	3	5315-00-058-9731	41	9
2805-00-015-3876	18	5	5315-00-058-9782	83	43
4730-00-018-9566	3	3	5315-00-059-2282	17	17
5305-00-021-3740	91	27	4720-00-062-9481	BULK	3
5340-00-034-7741	45	16	5305-00-068-0500	95	27
5307-00-038-1942	4	6	5305-00-068-0501	62	2
2920-00-038-4447	67	6		65	1
5365-00-042-4652	84	6		80	5
4730-00-042-8988	4	10	5305-00-068-0502	27	22
	16	8		43	27
	30	13		71	10

SECTION IV

TM10-3930-621-24P  
CROSS-REFERENCE INDEXES

NATIONAL STOCK NUMBER INDEX					
STOCK NUMBER	FIG	ITEM	STOCK NUMBER	FIG	ITEM
5305-00-068-0502	114	10	5310-00-081-4219	115	6
	115	17		125	15
5305-00-068-0511	38	3	4730-00-084-1920	97	29
	115	1	5305-00-085-3224	96	20
	126	10	5310-00-087-4652	125	12
5305-00-068-9186	107	1	5365-00-087-8972	106	37
4320-00-069-9201	91	1	4730-00-088-7242	88	3
5305-00-071	124	37		88	13
1313	124	54		89	5
	63	1		89	10
5305-00-071-1786	15	9	3110-00-088-9746	106	32
5305-00-071-1788	49	3	6645-00-089-8842	71	14
5305-00-071-2065	131	43	4730-00-090-9205	88	17
5305-00-071-2069	113	5	2530-00-097-3004	106	3
5305-00-071-2070	1	2	3110-00-100-0219	105	4
5305-00-071-2074	87	28	3110-00-100-0295	105	5
5305-00-071-2237	106	34	3110-00-100-0544	105	9
5305-00-071-2241	61	3	3110-00-100-0571	96	15
5305-00-071-2505	114	9	3110-00-100-0634	96	8
	18	2	3110-00-100-0637	97	40
2805-00-071-2685	12	6	3110-00-100-0733	104	3
2805-00-071-5449	38	16	3110-00-100-2363	59	29
4730-00-073-2151	39	16	3110-00-100-3541	105	10
	95	10	3110-00-100-3570	96	14
5330-00-073-2609	123	35	3110-00-100-3700	97	39
5340-00-074-8840	15	16	3110-00-100-6151	87	11
5330-00-075-0101	29	12	3110-00-100-6153	83	45
5330-00-075-0105	33	7	3110-00-100-6155	3	6
2910-00-075-0109	52	2		90	17
4720-00-075-0117	50	2		91	23
6620-00-075-0120	63	3	3110-00-100-9865	95	16
2920-00-075-0124	96	6	4730-00-101-1480	136	2
5330-00-075-0145	97	19	2540-00-101-4698	43	23
2530-00-075-0157	119	15	4730-00-102-9714	102	19
5330-00-075-0158	KITS		5315-00-103-5463	85	16
4820-00-075-0160	134	11	3040-00-104-4247	85	6
2940-00-075-0161	17	10	2520-00-104-6347	87	16
5310-00-078-8634	129	5	2520-00-104-6348	87	26
5315-00-080-1941	29	9	3040-00-104-6355	85	9
5310-00-080-6004	38	5	5305-00-104-7727	10	14
	39	5	3120-00-105-0374	10	11
	47	4	4730-00-105-2684	31	29
	58	7	5340-00-105-6069	31	36
	125	13	2910-00-105-6078	KITS	
	139	8	4320-00-106-2177	27	3
5310-00-080-8495	35	5	3040-00-106-5618	42	16
	37	1	4820-00-111-3232	123	26
5310-00-081-4219	19	19	5310-00-113-3882	16	3
	20	6	5305-00-113-6253	31	6
	81	10	5330-00-115-6329	124	15



## SECTION IV

TM 10-3930-621-24P

## CROSS-REFERENCE INDEXES

## NATIONAL STOCK NUMBER INDEX

STOCK NUMBER	FIG.	ITEM	STOCK NUMBER	FIG.	ITEM
5305-00-115-9526	90	11	5360-00-157-7414	124	33
	91	28		124	53
	101	4	5360-00-157-1417	124	11
	104	13	5363-00-157-7418	124	17
	105	15	5343-00-158-0568	98	12
	114	13	4730-00-158-9983	137	18
	115	24	3110-00-159-9456	96	23
	119	9	5330-00-161-9681	106	25
	128	1	5305-00-165-8074	1	10
	136	19	5333-00-166-1469	87	8
	137	15	5313-00-167-0721	4	15
	137	17		20	7
	139	7		34	1
	139	12		51	3
5365-00-116-9135	108	4		57	3
5333-00-419-0583	119	18		64	16
5330-00-119-3592	119	15		68	4
5363-00-119-0593	119	16		139	13
5365-00-119-4777	106	8	5310-00-167-1289	17	9
5330-00-121-0419	119	20	5330-00-169-0483	119	40
3040-00-124-3880	106	34	6683-00-169-1073	21	1
5315-00-129-6499	106	28	4733-00-172-0028	92	13
5333-00-132-7809	119	35		97	42
5930-00-132-8283	71	2		107	6
4330-00-134-8049	134	2	4730-00-172-0031	97	22
3930-00-134-9242	123	11	4733-00-172-0034	97	1
4730-00-134-9245	123	2		131	72
5365-00-138-4300	90	4	4733-00-172-0042	97	29
5305-30-138-4618	124	31	5315-00-116-0766	121	28
	124	48	5330-00-176-4123	31	25
2940-00-141-9025	19	6	5310-03-178-9612	63	38
4730-00-143-3941	137	2	6620-03-181-2313	71	9
	137	44	3123-00-182-8635	97	6
3113-00-143-7571	95	17	3110-00-182-8636	131	37
5310-00-151-5483	95	15	2590-00-185-7831	106	12
5365-00-151-7133	97	35	5330-03-187-2962	34	9
3120-00-151-7132	108	1	4730-00-187-4202	91	22
5360-00-151-7143	41	33		139	4
5305-00-151-6686	3	18	4733-00-187-4207	3	15
5315-00-151-8734	122	7	5315-00-187-9538	97	24
5310-00-151-8738	91	25	5315-00-187-9595	97	15
5305-00-151-9893	59	1	40730-00-188-1855	38	7
5340-00-152-8320	114	18		39	24
5355-00-152-8353	125	5	5305-00-189-8946	136	17
5330-00-154-0903	95	30	5330-00-190-4224	4	34
3110-00-155-7759	96	7	4730-00-193-0869	88	6
4730-00-155-8074	137	9	4730-03-156-0930	78	5
3110-00-157-0435	41	22	4733-00-196-2080	19	23
5360-00-157-7372	124	39	5315-00-197-8007	42	3
	124	56	4733-00-200-0349	89	13

## SECTION IV

## TM 10-3930-621-24P

## CROSS-REFERENCE INDEXES

## NATIONAL STOCK NUMBER INDEX

STOCK NUMBER	FIG.	ITEM	STOCK NUMBER	FIG.	ITEM
5330-00-202-5017	41	37	5306-00-225-9097	88	19
2940-00-202-9653	19	2	5306-00-226-4823	9	4
4710-00-203-3171	BULK	14		17	11
3110-00-203-4103	41	13		17	14
5305-00-207-4682	4	21		41	31
5340-00-208-8620	117	1	5306-09-226-4824	3	11
	139	10		25	6
5310-00-209-3786	61	2		69	1
5310-00-209-3965	15	8		84	1
	63	2		96	17
	70	8	5306-09-226-4831	98	8
	91	7		103	19
	92	2	5306-00-226-4833	91	5
5310-00-209-1761	102	2	5336-33-226-4835	45	8
5310-00-209-5116	9	13		96	31
	116	8		119	12
5999-00-215-4048	79	3	5305-00-226-7768	127	7
5340-00-215-5088	46	3		128	7
5310-00-220-2637	119	13		131	17
4733-00-221-2137	91	12	3110-00-227-2160	96	22
4730-00-221-2139	85	31	3110-00-227-4431	65	21
2593-00-223-5633	102	6	5330-00-229-0305	25	9
5305-00-225-3839	43	16	5306-00-230-1917	106	34
5306-00-225-8496	56	2	4720-00-232-5743	136	16
	99	8	3040-00-233-7974	129	7
5306-00-225-6497	7	1	4330-00-234-0505	135	1
	9	1	5315-03-234-1863	98	11
	19	3	5970-00-234-3493	106	15
	27	1	2540-00-236-2809	35	9
	33	5	2920-00-236-2989	66	15
	38	20	3110-00-236-5236	97	44
	39	20	5315-03-236-8382	55	21
	90	7	3120-00-237-6370	131	5
	95	31	5330-00-237-7134	108	7
	97	10	5315-00-238-1587	31	5
	131	21	2590-00-238-5486	62	1
5306-00-225-8498	31	1	5315-00-239-5250	127	3
	85	14		128	3
	87	4	6680-00-240-9751	71	19
5306-00-225-8499	19	17	5305-00-241-6576	87	19
	58	5	5310-00-241-6640	45	12
	80	4	5310-00-241-6667	1	6
	91	19		74	7
	100	10	5310-00-242-7820	59	13
	117	7	4820-00-243-9752	131	68
	125	1	5360-00-246-7412	18	4
5306-00-225-8530	90	2	5340-00-248-0798	124	30
5306-00-225-9086	89	11		124	47
5306-00-225-9093	83	31	4733-03-249-3882	19	24
	119	6	4739-00-249-3915	38	6

## SECTION IV

## TM10-3930-621-24P

## CROSS-REFERENCE INDEXES

NATIONAL STOCK NUMBER INDEX					
STOCK NUMBER	FIG.	ITEM	STOCK NUMBER	FIG.	ITEM
4730-00-249-3915	39	23	4710-00-277-5525	BULK	12
5365-00-250-0953	97	25	4710-00-277-5526	BULK	11
	107	9	4730-00-277-5553	88	1
4730-00-250-7903	131	63	4730-00-277-9386	89	14
5330-00-251-4714	31	51	4733-30-278-0155	88	5
5330-00-251-8839	131	70	4720-00-278-1113	136	46
5930-00-253-1632	71	8	4730-00-278-2963	3	21
5360-00-253-6962	4	35	4730-00-278-3397	107	7
5360-00-253-7229	79	4	4730-00-278-4497	29	4
5360-00-253-7230	79	8	4730-00-278-5812	102	18
5310-00-262-5435	63	32	5365-00-280-2078	119	27
5310-00-242-9717	31	37	5310-00-281-2481	7	12
4730-00-263-2733	73	2	5315-00-281-9478	1	7
4730-00-265-6904	74	18	5923-00-284-6787	72	2
4733-00-265-6910	39	12	5330-00-287-0586	86	8
5310-00-265-9237	131	24		86	9
5307-00-268-5752	30	5	5333-00-287-0581	86	7
5305-00-269-2805	47	3	3120-00-287-7132	63	31
5305-00-269-3208	15	2	3120-00-288-0957	63	28
5305-00-269-3214	91	6	4730-00-288-8055	38	1
	92	10		39	2
	103	12	4720-00-268-9840	BULK	1
	117	11	4820-00-289-3378	38	21
	126	6	4730-00-289-5176	3	5
5305-00-269-3215	45	15	5330-00-291-6496	4	23
	54	13	5310-00-291-9873	31	45
	85	42	2920-00-293-5219	67	1
	134	1	3110-00-293-9607	85	36
5305-00-269-3217	83	37	2920-00-254-3389	65	10
	103	1	2630-00-294-8974	105	2
5305-00-269-3218	15	18	6240-00-255-1184	74	17
5305-00-269-3219	1	9	5315-00-297-2444	131	62
	103	12	5313-00-297-4583	54	12
	105	8	5333-00-257-5933	13	5
5305-00-269-3225	122	4	5315-00-298-1481	96	3
5305-00-269-3245	102	14		107	8
5306-00-272-4256	93	4	5315-00-258-4077	63	30
5307-00-272-7140	5	3	2520-00-299-2586	86	19
5306-00-273-6331	5	1	5306-00-303-7952	11	3
5310-00-273-7783	41	28	5365-00-307-6816	31	24
2805-00-274-3428	12	3	3120-00-308-7600	69	11
5945-00-274-5686	62	3	3120-00-308-7617	17	19
5310-00-275-3683	81	9	2940-00-313-6590	19	7
5313-03-275-6635	102	4	5330-00-319-5060	31	38
5315-00-276-3193	3	16	5365-00-321-5883	85	11
5910-00-276-1855	59	12	5340-00-328-4504	3	4
5315-00-276-4456	92	16	5977-00-337-8112	63	6
5315-00-276-5160	96	16		64	33
5340-00-276-5853	4	29	5306-00-338-0117	41	32
4710-00-277-5524	BULK	13	4820-00-349-9089	124	6

## SECTION IV

TM 10-3930-621-24P

## CROSS-REFERENCE INDEXES

NATIONAL STOCK NUMBER INDEX					
STOCK NUMBER	FIG.	ITEM	STOCK NUMBER	FIG.	ITEM
2520-00-350-8681	10	7	5343-00-382-8103	105	13
2520-00-350-8849	86	12	6620-00-382-8827	51	6
5340-00-350-8851	87	14	2530-00-383-4830	101	2
5330-00-351-6356	28	18	2805-00-388-6657	11	9
3020-00-353-8725	28	16	2930-00-351-2932	KITS	
2910-00-354-4972	31	19	2520-00-391-3065	139	1
5330-00-354-6509	106	29	5340-00-391-3330	19	11
2910-00-358-4283	33	8	2805-00-393-3296	7	6
5330-00-358-4730	75	7	3020-00-399-4650	85	29
	76	6	5330-00-359-6935	30	4
5310-00-358-5683	31	27	5977-00-400-5319	59	18
2920-00-358-6795	65	7	2805-00-403-4799	10	4
3120-00-359-0195	96	34	5330-00-403-4805	85	24
4730-00-359-0431	102	3	5360-00-404-8333	118	12
2530-00-359-0771	102	8	2920-00-405-0174	63	36
2910-00-360-4548	31	43	4733-00-405-4177	119	4
3120-00-360-7170	17	21	6620-00-406-7377	77	1
3020-00-363-7172	17	13	5310-00-407-3548	59	9
5306-00-360-7193	5	2	2530-00-407-6450	107	14
5306-00-363-7195	5	4		108	18
3020-00-360-7200	27	5	5310-00-407-9566	3	12
	69	8		9	2
5330-00-360-7221	9	16		19	9
5330-00-360-7233	69	6		19	18
2940-00-360-7962	19	5		25	5
5330-00-360-8491	3	14		27	2
5365-00-361-1970	122	6		31	2
5330-00-361-1978	54	4		33	6
3020-00-361-1987	41	14		38	19
5363-00-361-2276	41	46		39	19
2910-00-362-3816	33	9		45	7
5365-00-364-4954	28	22		56	3
5360-00-367-3621	31	9		58	6
2805-00-367-4615	23	1		63	19
3040-00-367-4912	31	18		67	4
5307-00-367-6109	41	25		69	2
5340-00-368-6691	4	3		80	3
5365-00-369-7445	119	28		83	24
2590-00-371-3137	79	2		85	3
5999-00-374-0826	79	5		87	5
5365-00-374-9707	11	7		89	12
3120-00-374-9710	11	4		90	3
3120-00-374-9720	7	8		91	4
3120-00-374-9734	7	7		91	20
2805-00-374-9746	17	1		95	8
5305-00-376-8301	10	12		96	18
2805-00-377-5645	11	6		97	12
2805-00-377-5647	11	6		98	13
2920-00-379-2827	65	6		99	9
5340-00-382-8103	104	11		100	9

## SECTION IV

## TM 10-3930-621-24P

## CROSS-REFERENCE INDEXES

NATIONAL STOCK NUMBER INDEX					
STOCK NUMBER	FIG.	ITEM	STOCK NUMBER	FIG.	ITEM
5310-00-407-9566	103	7	5360-00-440-4933	100	4
	115	5	5333-00-443-1991	41	15
	118	6	2540-00-444-1991	118	1
	125	2	2920-00-444-7547	59	22
	131	22	3020-00-446-8272	56	5
	131	53	5310-00-450-4656	124	8
5305-00-408-1721	59	14	4730-00-454-9365	119	1
2920-00-408-9427	59	17	2920-00-455-1267	59	5
5363-00-410-3054	87	20	5545-00-457-5345	71	11
3040-00-410-4564	85	28	5330-00-465-1141	5	5
3120-00-410-4898	92	19	4733-00-469-6605	136	24
	103	17	4320-00-469-7835	106	36
2923-00-410-5726	58	10	3930-00-470-9802	123	1
2920-00-410-5728	61	4	5305-00-471-0373	59	25
3130-00-410-6606	43	10	4733-00-471-3102	40	5
4730-00-410-9617	88	15	2520-00-471-5303	86	1
2940-00-410-9700	85	33	5310-00-471-9259	106	7
3110-00-411-0697	43	21	6220-00-477-4109	74	16
5330-00-411-4433	134	4	4820-00-477-6043	87	23
3040-00-411-5549	83	30	5330-00-481-6367	119	38
2990-00-413-5559	65	5	4720-00-481-9390	BULK	6
2520-00-414-5978	86	4	5360-00-482-6892	106	6
2530-00-415-1404	106	13	3040-00-483-0728	86	10
2530-00-417-2350	97	18	4320-00-483-1062	KITS	
2805-00-418-0452	25	4	4820-00-483-8211	87	9
2805-00-418-3460	27	20	3040-00-483-8305	86	10
3040-00-418-0465	95	18	3020-00-484-7233	36	35
3040-00-419-8778	119	8	3020-00-484-7234	96	29
3020-00-419-8809	7	13	4330-00-485-7243	135	4
2530-00-419-8851	97	18	6680-00-489-6197	76	5
2990-00-419-9266	45	17	5930-00-490-5243	83	14
2990-04-419-9267	45	9	4820-00-494-1782	124	18
2990-00-419-9268	45	10	4820-00-494-1783	124	22
2930-00-419-9270	47	1	4820-00-494-1860	124	34
2990-00-419-9271	45	1		124	51
2930-00-419-9272	56	4	4820-00-494-1866	124	57
2990-00-419-9274	40	9	2530-00-495-6180	106	4
4730-00-419-9275	139	3	6685-00-497-0564	71	15
4820-00-419-9277	KITS		4730-00-497-1711	136	34
2540-00-419-9321	118	4	5930-00-503-1836	77	3
5306-00-423-3350	9	12	5930-00-503-4684	73	1
2520-30-424-4724	41	23	5313-00-515-9254	81	8
4730-00-424-5872	88	9	3110-00-516-5490	90	21
5305-00-428-6527	63	34	2805-00-516-7089	17	5
5305-00-429-5225	31	35	2805-00-516-9208	11	9
5365-00-433-1498	8	5	2805-00-516-9455	11	9
2940-00-437-0560	88	16	3030-00-517-1250	57	1
3930-00-437-7849	92	3	5360-00-520-1518	87	17
3110-00-439-2579	106	10	4733-00-521-5672	102	3
2930-00-440-4891	47	2	2590-00-525-4387	KITS	

## SECTION IV

## TM 10-3930-621-24P

## CROSS-REFERENCE INDEXES

## NATIONAL STOCK NUMBER INDEX

STOCK NUMBER	FIG.	ITEM	STOCK NUMBER	FIG.	ITEM
5315-00-526-3288	41	39	5310-00-582-5965	115	14
5330-00-527-7328	91	2	5330-00-582-7475	119	5
2805-00-528-6097	17	2	5330-00-584-0263	127	22
4730-00-529-1487	29	6		128	16
2805-00-529-8672	11	6	4010-00-584-1915	130	12
5330-00-530-2744	33	10		131	19
2910-00-530-7296	33	11	5310-00-584-5272	49	4
5365-00-534-6171	25	8		97	4
2530-00-535-3737	4	30		103	13
5365-00-536-8857	21	2		110	9
4720-00-541-8859	137	23		112	2
4730-00-542-2806	89	2		113	2
5305-00-543-2419	43	22		114	7
	91	10		127	6
	122	3		128	6
5305-00-543-2753	41	1		131	7
5360-00-546-2433	74	9		137	13
	97	27	5310-00-584-7888	110	6
	107	11		116	5
4733-04-551-2979	136	36		130	2
2835-00-554-1305	11	8	5310-00-584-7889	116	18
3110-00-554-2979	85	27	3110-00-586-8306	104	4
3110-00-554-5304	91	16	5333-00-591-1925	41	4
3110-00-554-5650	85	10	5313-00-555-6057	115	22
4730-00-555-1152	19	13		139	14
	19	28	5310-00-555-7237	104	12
5315-00-558-5550	28	13		105	14
5355-00-559-8317	118	11		117	2
2520-00-562-9076	93	5	5310-00-596-5910	14	5
5330-00-567-7613	15	3	5365-00-597-4378	41	24
4820-00-569-1388	13	1	5340-00-598-5494	3	1
3120-00-571-1100	11	5	5360-00-598-7786	31	34
5310-00-576-5752	83	1	5360-00-598-7809	31	15
	107	2	6620-00-605-1177	51	4
5330-00-579-7925	124	36	5330-00-656-3947	123	9
	124	53	3110-00-606-1840	104	6
5315-00-582-5965	27	21	3110-00-606-1841	104	7
	35	2	3110-00-606-1842	97	34
	37	7	5325-00-606-6617	13	3
	41	29	5325-00-606-6618	29	10
	43	12		45	3
	58	4	5330-00-607-7732	16	1
	61	2	2805-00-607-7733	57	13
	65	2	5360-00-609-3171	123	20
	70	3	2530-00-612-2181	79	1
	71	12	5305-00-614-3247	127	23
	72	5	5335-00-614-0267	83	12
	90	5	2530-00-614-8593	99	5
	95	28	5315-00-616-5514	28	14
	114	2		41	12

## SECTION IV

## TM 10-3930-621-24P

## CROSS-REFERENCE INDEXES

STOCK NUMBER	NATIONAL STOCK NUMBER INDEX		STOCK NUMBER	FIG.	ITEM
	FIG.	ITEM			
5315-00-616-5522	7	17	4730-00-639-9730	77	4
5315-00-616-5525	63	24		78	1
	125	7	4720-00-639-9905	BULK	4
4730-00-618-5381	137	53	4720-00-640-0362	BULK	8
5305-00-622-9483	35	4	4730-00-640-6330	40	4
	77	8	5910-00-644-6204	65	11
	73	4	2530-00-646-8067	99	5
5310-00-627-6128	54	15	5365-00-646-8238	90	14
	91	9		91	18
5360-00-629-6190	99	4	5330-00-646-8240	90	15
6143-00-636-7315	81	2	5360-00-646-8453	87	22
5310-00-637-1204	106	1	3120-00-653-9509	63	27
5310-00-637-9541	38	4	2990-00-656-4990	41	17
	39	4	5945-00-665-9895	80	6
	40	8	4735-00-670-6026	136	47
	43	19		139	5
	45	7	4730-00-670-6688	89	18
	54	1	5977-00-675-1765	63	7
	58	13	4720-00-676-7936	BULK	5
	81	9	5310-00-678-3698	96	21
	83	36	6625-00-679-6681	71	6
	85	39	5365-00-682-1762	43	24
	91	11	4820-00-684-0880	3	22
	92	11	5330-00-684-3123	59	28
	95	12	5310-00-684-3463	55	20
	99	2	5310-00-687-7574	98	5
	101	5	5305-00-688-2111	85	43
	102	13	5340-00-689-1704	97	20
	103	2	5930-00-659-9438	71	5
	105	7	4820-00-703-9134	34	6
	115	21	4730-00-706-4566	89	15
	117	2	3120-00-710-6132	18	17
	119	10	4730-00-711-4920	55	13
	122	2	5340-00-714-3113	95	32
	126	8	2530-00-716-7950	106	27
	127	2	2530-00-716-7969	106	33
	128	2	5305-00-716-8128	112	3
	131	65	5305-00-716-8180	97	3
	134	14	5305-00-716-8181	131	30
	136	20	2990-00-717-0205	98	6
	137	51	3030-00-717-3472	56	1
	139	9	5310-00-723-2737	92	5
4730-00-639-9730	19	1	5305-00-724-5905	67	3
	29	7	5305-00-724-5910	131	2
	34	4	5305-00-724-7213	97	8
	38	17	5305-00-724-7214	92	18
	39	17	5305-00-724-7221	130	11
	47	7	3020-00-725-1506	96	12
	48	3	5305-00-725-4088	131	52
	77	2	5305-00-725-4098	131	16

## SECTION IV

## TM 10-3930-621-24P

## CROSS-REFERENCE INDEXES

NATIONAL STOCK NUMBER INDEX					
STOCK NUMBER	FIG.	ITEM	STOCK NUMBER	FIG.	ITEM
5305-00-725-4187	131	18	4820-00-762-1578	124	64
5305-00-726-2558	131	31	3110-00-763-0259	97	39
5330-00-729-6803	13	2	5310-00-763-8922	110	3
5305-00-732-0511	74	11		116	6
	103	22	4730-00-764-8770	38	12
5310-00-732-0558	43	18	5360-00-764-9005	59	19
	45	5	5310-00-765-3197	83	15
	58	12	2805-00-766-3320	18	7
	81	8	5310-00-768-0318	49	2
	83	11		110	8
	92	8		112	1
	115	26		113	1
	117	10		114	12
	126	9	5310-00-768-0319	32	1
	134	13	2805-00-769-0816	17	6
	137	52	3110-00-769-1426	97	40
5310-00-732-0559	13	6	2590-00-772-8528	80	1
	29	8	5310-00-773-7618	45	18
	43	5		81	10
	47	6		115	27
	124	60	6220-00-775-0214	74	1
5313-00-732-0560	97	2	5360-00-776-9967	63	8
	127	5	3110-00-778-0682	97	33
	128	5	4730-00-778-6006	107	13
5310-00-734-8749	63	26		137	3
2590-00-737-3216	79	6	3020-00-779-0282	7	16
2530-00-737-3260	101	3	5310-00-780-8398	131	13
2530-00-738-7667	102	5	5305-00-782-9489	15	1
5330-00-739-3160	95	20		54	16
5330-00-739-4514	106	25		139	6
5307-00-741-3421	28	6	5330-00-784-0332	87	24
4820-00-752-1945	29	5	5330-00-784-5766	90	22
4820-00-752-9040	47	8	5360-00-786-6360	123	24
4730-00-752-9881	19	14	5365-00-788-6043	106	9
	19	26	5940-00-789-8407	106	14
	38	11	5977-00-789-8408	136	18
	38	14	5310-00-791-9546	18	16
	39	9	5310-00-792-4394	42	9
	39	11	5330-00-797-8389	106	23
5315-00-753-3894	83	39	3120-00-801-5332	7	10
4730-00-754-0152	102	1	4730-00-801-8186	95	34
5310-00-754-2005	106	2	5330-00-807-7153	KITS	
5310-00-761-6882	35	1	4310-00-808-6849	95	4
	37	4	5310-00-809-3078	19	4
	43	13		35	3
	61	1		114	3
	71	13		115	16
	72	4		117	8
	114	5	5310-00-809-3079	110	13
	115	13	5313-00-809-4058	43	15



## SECTION IV

## TM 10-3930-621-24P

## CROSS-REFERENCE INDEXES

NATIONAL STOCK NUMBER INDEX					
STOCK NUMBER	FIG.	ITEM	STOCK NUMBER	FIG.	ITEM
5310-00-809-4058	65	3	5310-00-835-6145	108	12
	118	3	6240-00-836-2079	74	2
5330-00-809-4061	45	18	3110-00-837-1286	106	24
5310-00-809-5997	74	3	2590-00-838-2590	44	1
5310-00-809-5998	49	5	5315-00-839-2325	43	29
	103	21		126	15
5310-00-809-8533	116	4		129	1
	131	60	5315-30-839-2326	83	26
5310-00-809-8541	116	16		125	16
5310-00-809-8544	75	5	5315-00-839-5820	31	17
5315-00-809-8786	131	42	5315-00-839-5822	17	8
6685-00-810-7232	140	1	5365-00-840-9571	1	4
5330-00-810-7491	123	3	5315-00-841-4443	41	16
	124	4	2920-00-841-8289	63	39
	124	24	5310-00-842-1190	97	23
5333-00-810-7493	123	7	4730-00-842-2200	136	18
5363-00-811-1610	123	27		136	30
4730-00-811-1848	136	15		137	30
	137	58	5315-00-842-3644	43	17
5330-00-811-9139	139	18		102	11
5305-00-812-8643	31	12	5315-00-844-3342	132	16
2590-00-813-8320	124	35	5315-00-844-3478	131	46
	124	52	5335-00-844-1027	31	31
5310-00-814-0672	11	2	5315-00-844-3962	83	3
5313-00-814-4575	74	15	5315-00-844-3965	43	8
5315-00-815-1405	41	38		83	22
5365-00-815-1792	139	11		103	12
5305-00-819-5368	83	33		131	42
5310-00-820-6653	130	2	6680-00-844-4575	85	41
	130	13	6685-00-844-4636	71	7
	131	3	5315-00-845-4232	126	14
	131	15	5305-00-846-5703	13	7
	131	33	4720-00-847-1710	BULK	7
5575-00-822-2889	74	13	3040-00-848-1849	106	39
5315-00-823-8742	96	30	3930-00-848-2222	87	1
5315-00-823-8745	41	11	2930-00-848-2248	54	3
5310-00-823-8803	97	17	4820-00-848-3371	136	30
5365-00-824-3283	85	37	2520-00-848-8484	86	14
5365-00-824-3298	85	4	4820-00-849-1220	4	4
5307-00-827-5311	4	32		53	4
5310-00-834-8732	74	5		54	10
	92	17	5315-00-849-5579	131	61
	97	9	5310-00-849-6874	95	22
	110	11	5315-00-849-9854	104	9
	116	11	5310-00-850-1611	90	12
5330-00-835-1977	108	10	4823-00-850-3284	119	3
5330-00-835-2064	108	15	5310-00-850-6884	97	16
5306-00-835-2068	106	21	5340-00-851-7598	18	9
5310-00-835-2140	127	12	5333-00-851-7701	6	12
5306-00-835-6064	106	22	4730-00-853-1183	137	10

## SECTION IV

## TM 10-3930-621-24P

## CROSS-REFERENCE INDEXES

## NATIONAL STOCK NUMBER INDEX

STOCK NUMBER	FIG.	ITEM	STOCK NUMBER	FIG.	ITEM
5310-00-853-9335	41	43	5310-00-903-3994	46	1
	83	23	2520-00-903-4374	87	13
	103	6	4730-00-903-4846	137	59
5310-00-853-9336	45	2	4730-00-903-7176	131	67
5330-00-854-1633	106	19	2913-00-905-9792	34	5
5305-00-855-3974	63	5	4730-00-908-3193	29	1
5339-00-855-5703	31	10		45	6
3020-00-864-3870	9	10		136	1
5961-00-866-3357	59	7		137	20
3930-00-872-6518	38	2	4730-00-908-3194	136	4
2920-00-873-2831	64	31	4720-00-908-7134	53	3
2815-00-874-5364	18	6	4733-00-909-8627	35	11
2520-00-875-4749	94	1		52	1
3020-00-875-4773	85	7	4730-00-913-1798	55	12
2520-00-875-4774	86	15	5305-00-915-8087	9	11
2520-00-875-4777	86	16		113	3
5330-00-875-4778	85	38		114	6
5330-00-876-9091	KITS		2923-00-918-9400	63	33
5330-00-876-9563	87	18	5333-00-919-4891	85	12
5306-00-879-4603	63	4	5330-00-919-9753	85	19
5314-00-880-7744	19	22	5330-00-919-9757	85	26
	38	18	5305-00-921-0927	116	13
	39	18	2805-00-922-0305	12	1
	45	5	5365-00-923-7995	123	8
	80	2	2520-00-927-0208	90	1
	81	5	5365-00-527-0900	86	2
	98	14	5330-00-927-6474	87	15
	115	4	2815-00-930-9316	121	25
	124	62	2805-00-933-3623	95	25
5310-00-883-7745	70	9	5310-00-934-9725	108	11
	102	9	5310-00-934-9747	83	17
5310-00-880-7746	41	30	5310-00-934-9751	41	41
	118	5		58	1
5310-00-880-8189	92	1		75	1
5310-00-891-1709	123	30		76	1
2805-00-891-2038	34	8		114	17
4820-00-891-5998	136	31	5310-00-934-9758	63	10
2520-00-891-6960	86	1		71	16
2520-00-892-8523	87	27		83	18
5577-00-893-3388	63	15	4820-00-937-1157	126	12
5365-00-893-7115	86	9	2520-00-937-1171	84	10
5310-00-894-9407	30	2	2533-00-937-1191	106	26
5977-00-895-4138	63	12	2530-00-937-1330	106	4
2540-00-898-4745	103	8	2993-00-937-1924	45	11
5315-00-899-7682	49	1	2943-00-937-1926	37	4
	114	23	2590-00-940-3422	81	11
5305-00-900-1118	130	3	5305-00-942-2196	39	3
2590-00-903-6419	106	20		40	7
3110-00-902-1657	86	11		47	3
3110-00-932-3772	85	5		95	11

## SECTION IV

## TM 10-3930-621-24P

## CROSS-REFERENCE INDEXES

NATIONAL STOCK NUMBER INDEX					
STOCK NUMBER	FIG.	ITEM	STOCK NUMBER	FIG.	ITEM
5310-00-949-9299	58	9	5305-00-989-7434	75	4
5310-00-951-7209	74	10		76	4
4730-00-954-1281	39	22		114	20
	124	2	5360-00-990-2357	86	17
5305-00-958-4358	31	32	5305-00-990-0444	27	6
5305-00-958-5247	19	20	3120-00-997-8697	8	1
5305-00-958-5248	118	2	4720-00-949-3794	88	2
5305-00-958-5251	115	13	5305-01-010-2362	54	17
5305-00-958-5253	115	8		127	1
5305-00-958-5260	45	15	5305-01-012-2632	4	16
	83	13	5310-01-012-2763	16	5
5305-00-959-2724	126	5	5305-01-312-7226	4	26
2920-00-960-0537	64	22	5310-01-013-1075	23	12
3110-00-962-3263	59	2	5315-01-017-6774	105	12
5305-00-964-0562	58	14	4320-01-018-1811	120	7
5330-00-965-5743	91	3	4723-01-019-4582	88	11
5340-00-969-6407	43	2	5305-01-023-1735	4	19
5310-00-971-7990	107	12	3930-01-023-4303	127	9
2530-00-972-8356	98	3	2920-01-024-6410	68	1
4730-00-974-7313	119	2	3040-01-025-0297	108	14
	138	10	5340-01-026-0532	81	7
5305-00-978-9376	100	6	4730-01-026-2050	34	13
5305-00-578-9380	123	32	4320-01-026-2893	121	9
5305-00-578-9385	90	6	5945-01-026-8386	64	7
4730-00-982-1360	136	26	3110-01-027-4995	85	13
	136	53	3020-01-029-1356	120	3
	137	49	6850-01-029-4593	51	5
5310-00-982-4938	70	2	2920-01-029-6856	68	2
2920-00-983-4327	64	4	3020-01-029-6857	8	6
5305-00-983-7473	130	13	5340-01-032-3137	4	2
5305-00-983-7475	130	11	5355-01-037-0835	74	6
6140-00-984-0159	81	3	4730-01-043-5999	21	8
5310-00-984-3836	139	16		33	4
5305-00-984-5693	117	3	2930-01-046-2177	48	2
5305-00-984-5695	45	8	5305-01-047-7649	16	6
5305-00-984-6195	31	42	5920-01-048-0548	72	1
5305-00-984-6210	71	18	4730-01-048-9672	34	14
	123	12	3020-01-055-5467	119	22
2940-00-986-3276	88	1	5340-01-059-2640	137	16
	89	17	4730-01-067-5372	36	2
5305-00-988-1723	72	7	2805-01-067-9377	12	2
5305-00-988-1727	114	1	4720-01-069-3186	36	6
5310-00-988-5910	100	5	5315-01-070-2168	43	1
	131	41	5306-01-075-8519	85	2
5305-00-988-7614	124	29		85	17
	124	46		87	2
5343-00-988-9230	83	42	2530-01-076-3492	99	3
	126	1	5305-01-079-6707	8	7
5305-00-989-5627	63	13	5310-01-091-1248	113	4
5305-00-989-6265	63	25	2910-01-106-4220	32	7

**SECTION IV**

**TM 10-3930-621-24P**

**CROSS-REFERENCE INDEXES**

STOCK NUMBER	NATIONAL STOCK NUMBER INDEX		FIG.	ITEM
	FIG.	ITEM		
2910-01-108-2326	31	22		
2520-01-110-1081	64	11		
5310-01-118-1381	54	8		
4720-01-160-5777	34	17		
4720-01-161-5206	36	1		
3930-01-173-8411	130	1		
5360-01-178-9291	119	36		
4730-01-191-4100	136	22		
2530-01-203-4816	106	11		
4730-01-204-7804	119	37		
2920-01-247-6371	65	8		
5315-01-259-0313	110	1		
4730-01-343-3255	54	6		

## SECTION IV

## TM 10-3930-621-24P

## CROSS-REFERENCE INDEXES

CAGEC	PART NUMBER	PART NUMBER INDEX		FIG.	ITEM
			STOCK NUMBER		
88042	AAF216CP20		3110-00-100-6153	83	45
75377	ACT23		4710-00-277-5524	BULK	13
64104	AC6114K		2593-00-419-9274	40	9
71400	AGC20		5920-01-048-0548	72	1
70160	AM3762T			88	7
88044	AN310-8		5310-00-167-1289	17	9
88044	AN515-10R18		5305-00-819-5368	83	33
12776	AS17354		5333-00-190-4224	4	34
79410	AT11-1-1-2			90	13
79410	AT11-16		3040-00-483-8305	86	10
79410	AT11-195		6680-00-844-4575	85	41
79410	AT11-50C		2520-00-350-8849	86	12
79410	AT11-67A		2523-00-299-2586	86	19
79410	AT11-84		2520-00-875-4777	86	16
79410	AT11-85		2520-00-875-4774	86	15
79410	AT12-16A		3040-00-483-0728	86	10
79410	AT12G106			91	17
77820	AUC123			66	16
07334	A0563		4730-00-639-9730	48	3
				77	2
78500	A1-3722F188		2530-00-614-8593	99	5
78500	A1-3722T202		2530-00-646-8067	99	5
65282	A10781X		5310-30-209-1761	102	2
65282	A10782X		5310-00-275-6635	102	4
74069	A108003		2940-00-141-9025	19	6
78640	A1224		6140-00-636-7315	81	2
64104	A152056B			23	2
64104	AL59726		6683-00-169-1073	21	1
64104	A166225			40	1
03533	A308-82		5930-00-503-1836	77	3
41947	A326		4730-00-265-6910	39	12
02397	A3736V333			99	10
79410	A53T12			85	1
64104	A68037B			17	7
64104	A68180B		4320-00-106-2177	27	3
64104	A68560		2930-00-848-2248	54	3
64104	BD10		5307-00-272-7140	5	3
64104	BD10C			70	7
64104	BD115A			29	11
64104	BD127A		5330-00-075-0105	29	12
64104	BD13		2805-00-393-3296	7	6
64104	BD190		5330-00-297-5933	13	5
64104	BD191			25	2
64104	BD192			25	3
64104	BD193D			25	1
64104	BD196B		5333-00-729-6803	13	2
64104	BD197A		5313-00-297-4583	54	12
64104	BD2469			3	8
64104	BD358			27	18
64104	BD359			27	17
64104	BD360			27	8

## SECTION IV

## TM 10-3930-621-24P

## CROSS-REFERENCE INDEXES

CAGEC	PART NUMBER	PART NUMBER INDEX		FIG.	ITEM
			STOCK NUMBER		
64104	BD361			27	9
64104	BD364C			7	3
64104	BD366			7	5
64104	BD367		5310-00-281-2487	7	12
64104	BD368A			7	4
64104	BD7			3	19
64104	BD78A			15	7
64104	BD80A		3020-00-360-7172	17	13
64104	BD86			17	15
64104	BD89A			15	11
64104	BE803E			15	5
64104	BE807C			54	7
22081	BNO-1705			102	7
13800	BD5340			134	12
64104	B10038A			70	5
64104	B10041			70	6
64104	810188		5306-00-360-7193	5	2
64104	810189		5306-00-273-6331	5	1
64104	B10190		5306-00-360-7195	5	4
64104	B10358		5330-00-360-7221	9	16
64104	B10568			7	2
60380	B1210X0H		3110-00-902-1657	86	11
64104	B175		5330-00-229-0305	25	9
15466	B2		5340-00-034-7741	45	16
60380	B2012-0H		3110-00-227-4431	85	21
79410	B207A		3110-00-516-5490	90	21
93061	B21-5-16		4733-00-014-2427	102	21
61404	B2135			25	7
64104	B2666		5365-00-536-8857	21	2
64104	B2837			41	36
79960	B3-121A1			31	44
64104	B3222			9	15
64104	B336		5315-00-151-8734	122	7
64104	B350			7	18
				13	9
64104	B3527			3	13
64104	B3605		5330-00-360-8491	3	14
79960	B38-74-15			31	47
64104	B391		5307-00-367-6109	41	25
64104	B5635			69	4
64104	B565			15	14
64104	B567		4730-00-639-9730	78	1
64104	B6090		3110-00-157-0435	41	22
60380	B6100HAS			41	6
64104	B6101F			41	10
64104	B6114K			41	8
64104	B6117		5330-00-591-1925	41	4
64104	B6118X			41	42
64104	B6119		5315-00-526-3288	41	39
64104	B6121			41	40
64104	B6122			41	20

## SECTION IV

## TM 10-3930-621-24P

## CROSS-REFERENCE INDEXES

CAGEC	PART NUMBER	PART NUMBER INDEX		FIG.	ITEM
			STOCK NUMBER		
64104	B6124		2520-00-424-4724	41	23
64104	B6125		3020-00-361-1987	41	14
64104	B6126D			41	34
64104	B6127			41	18
64104	B6163		5306-00-338-0117	41	32
64104	B6164		5310-00-273-7703	41	28
64104	B6170			13	8
64104	B6255			41	21
64104	B6274		5360-00-597-4378	41	24
64104	B6417		5340-00-598-5494	3	1
64104	B654		5325-00-606-6618	29	10
				45	3
64104	B733A			7	15
64104	B7355			41	45
64104	B7356		5360-00-361-2276	41	46
64104	B7747			69	9
64104	B81B1A		5360-00-151-7143	41	33
13800	B83125			134	5
64104	B90378		2805-00-367-4615	23	1
64104	B926		5365-00-361-1970	122	6
64104	B9420			27	16
64104	B9511		5306-00-423-3350	9	12
64104	B9984		3120-00-308-7600	69	11
64104	B9985		5330-00-360-7233	69	6
13800	CL 23380			134	10
13800	CL 24083			134	9
13800	CL 28048			134	6
13800	CL 32014		5330-00-411-4433	134	4
00994	CP 10170		5340-00-152-8320	114	18
79960	CR115-10		3043-00-367-4512	31	18
79960	CR37-1X1		2910-00-360-4548	31	43
70040	CR85		2920-00-293-5219	67	1
79960	CT52-57			31	11
14351	CVT03234		2815-00-874-5364	18	6
88907	C0V1213			89	16
79960	CL01-79			31	41
79960	C108-238-4			31	33
79960	C109-60			31	30
79960	C110-7		5340-00-105-6069	31	36
79960	C111-17		5360-00-367-3621	31	9
79960	C112-6		5360-00-598-7786	31	34
79960	C117-27		5360-00-598-7809	31	15
79960	C120-4			31	20
79960	C131-4X2		5330-00-319-5060	31	38
79960	C135-29			31	40
79960	C138-24		5365-00-307-6816	31	24
79960	C140-58		5305-00-844-1027	31	31
79960	C142-74			31	48
79960	C181-329		5330-00-807-7153	KITS	
79960	C21-176			31	7
79960	C24-11EYX9			31	16

## SECTION IV

## TM 10-3930-621-24P

## CROSS-REFERENCE INDEXES

CAGEC	PART NUMBER	PART NUMBER INDEX		FIG.	ITEM
			STOCK NUMBER		
79960	C24-11GKX9			31	13
79960	C26-102			31	14
79960	C291410			KITS	
14351	C400L00228	5365-00-364-4954		28	22
63728	C400LOD231	5330-00-351-6356		28	18
79960	C46-6			31	8
79960	C52-6-19			31	26
79960	C55-6-11			31	49
79470	C5515-12			137	6
79960	C66-114-50			31	46
79960	C77-1820			31	23
78553	C7935-3816-3B	5340-00-208-8620		117	1
				139	10
79960	C81-17-35	2910-01-108-2326		31	22
64104	DB10038A			70	1
28265	DJ X2003	4730-00-010-3874		6	7
78174	DR 158	2920-01-247-6371		65	8
18163	DV 16	6620-00-075-0120		50	2
67049	D245238	2930-00-419-9270		47	1
02978	D600B00203			4	8
02978	D600L00204			28	17
50740	D600L02120			28	24
16764	D981	5545-01-026-8386		64	7
76871	ES2-112			131	48
64104	FCGB26033			1	1
80751	FC3163	4730-00-521-5672		102	3
63477	FC3511	4730-00-359-0431		102	3
63477	FC4289	4730-00-102-9714		102	19
63477	FC4819	4730-00-278-5812		102	18
63477	FC746	2530-00-383-4830		101	2
81348	FFW8A			120	5
81348	FFW84	5310-00-003-4094		2	5
81349	F02A250V5A	5920-00-284-6787		72	2
63477	F11065	2530-00-359-0771		102	8
14351	F140A00216010	2805-00-071-2685		18	2
14351	F162C210	5365-00-433-1498		8	5
02978	F163A04081E	2805-01-067-9377		12	2
02978	F163A604604R			4	7
02978	F163A604804S			4	7
14351	F163T00103	3120-00-997-8697		8	1
02978	F163T00119	2805-00-922-0305		12	1
50740	F209B00208			57	12
14351	F209B00329	2805-00-607-7733		57	13
63728	F209B00413	5330-00-607-7732		16	1
02978	F209C00203	5305-01-079-6707		8	7
02978	F209K02260			57	8
02978	F209S03051			42	5
14351	F218K00202	6623-00-382-8827		51	6
02978	F218L00204			28	12
02978	F22K00380			51	1
14351	F226D04002	2805-00-071-5449		12	6



## SECTION IV

TM 10-3930-621-24P

## CROSS-REFERENCE INDEXES

CAGEC	PART NUMBER	PART NUMBER INDEX STOCK NUMBER	FIG.	ITEM
63477	F3081	2530-00-738-7667	102	5
02978	F4U01002	5330-00-876-9091	KITS	
02978	F4U03002		KITS	
50740	F400B00255		26	2
02978	F400B00282		26	5
02978	F400B00359		4	17
02978	F400B30377		10	1
02978	F400C02351		8	2
02978	F400D00202		12	8
63728	F400E00303	5330-00-399-6935	30	4
02978	F400E00329		30	1
02978	F400H00357		8	4
02978	F400H00418		18	15
02978	F400I00246		18	12
14351	F400I00251	2805-00-015-3875	18	3
14351	F400I00505		18	10
02978	F400K0034D		55	2
02978	F400L00210		28	5
02978	F400L00431		28	11
02978	F400L00432		28	4
14351	F400L02511		28	19
02978	F400L02911		22	2
02978	F400L04250		24	2
02978	F400L04312		28	8
02978	F400L04370		20	5
14351	F400M00279	3040-00-015-3731	68	6
02978	F400S00310		42	2
02978	F400S00463		42	6
14351	F403T00181	3120-00-710-6132	18	17
14351	F400T202	2930-00-391-2932	KITS	
02978	F40LA00200		12	4
63728	F401A00403	5330-00-851-7701	6	12
02978	F401A03710		4	1
02978	F401A06021		6	6
02978	F401B00301		4	20
02978	F401B00328		16	2
02978	F401B00403		10	10
02978	F401B04331		26	4
14351	F431C04100	2805-00-403-4799	10	4
02978	F401H00200	3020-01-029-6857	8	6
02978	F401K00342		57	2
02978	F6T02002		KITS	
14351	F600A00214	2805-00-274-3428	12	3
14351	F600A03990	2805-00-012-2720	4	1
02978	F600B00234		4	27
02978	F600B00242		4	11
02978	F600B00247		4	18
02978	F600B00399		4	24
02978	F600B00470		4	12
02978	F600H00217		28	15
14351	F600H00218	3020-00-353-8725	28	16

## SECTION IV

## TM 10-3930-621-24P

## CROSS-REFERENCE INDEXES

CAGEC	PART NUMBER	PART NUMBER INDEX		FIG.	ITEM
			STOCK NUMBER		
02978	F600I00347			18	8
14351	F600I00353			18	1
14351	F600I02520		2805-00-766-3320	18	7
02978	F633K00266			57	14
02978	F600K05203			55	1
02978	F600L00255			20	10
02978	F600L00445			20	11
02978	F600L03750			20	9
02978	F601B03051			4	13
02978	F601B04251			4	22
14351	F601I00200		5340-00-851-7598	18	9
14351	F601I00301		2805-00-015-3876	18	5
02978	F601K00303		6620-00-605-1177	51	4
63477	F673		4730-00-754-0152	102	1
71000	F7W89		2520-00-350-8681	10	7
11671	GPA2-115ADFD		4320-01-018-1811	120	7
10988	G45410		5343-00-215-5088	46	3
71400	HRJ		5920-00-058-5349	72	3
83058	HS 51400			125	8
72210	HX5530		2530-00-419-8851	97	18
72210	HX5591		2530-00-417-2350	97	18
02978	H260S00201			42	4
60380	J1616X0H		3110-00-236-5236	97	44
76005	J6256-3		5365-00-840-9571	1	4
64104	KT68123C			17	18
79960	K2112		2910-00-105-6078	KITS	
60038	K91507		5310-00-151-5483	95	15
96652	LHC0TA			41	44
K7182	LJ 12		3110-00-203-4103	41	13
60038	LM11910		3110-00-606-1842	97	34
60038	LM11949LLM11900L		3110-00-778-0682	97	33
76035	LM211-5		5310-00-078-8634	17	10
60038	LM48510		3110-00-586-8306	104	4
60038	LM67010		3110-00-606-1846	134	6
60038	LM67048		3110-00-606-1841	104	7
60038	L68111		3110-00-769-1426	97	40
60038	L68149		3110-00-763-0259	97	39
91340	MP200-24			54	11
96906	MS13958-1		2805-00-377-5645	11	6
96906	MS13958-2		2805-00-529-8672	11	6
96906	MS13958-3		2805-00-377-5647	11	6
96906	MS13962-1		5365-00-374-9707	11	7
96906	MS13963-1		3120-00-374-9710	11	4
96906	MS13973-1		3120-00-374-9720	7	8
96906	MS13988-1		3120-00-374-9734	7	7
96906	MS13989-1		3120-00-801-5332	7	10
96906	MS13995-1		3120-00-571-1100	11	5
96906	MS13996-2		2805-00-554-1005	11	8
96906	MS13997-1		2805-00-528-6097	17	2
96906	MS13998-1		2805-00-374-9746	17	1
96906	MS13999-1		2805-00-516-7089	17	5

## SECTION IV

## TM 10-3930-621-24P

## CROSS-REFERENCE INDEXES

CAGEC	PART NUMBER	PART NUMBER INDEX		FIG.	ITEM
			STOCK NUMBER		
96906	MS14315-1XA		4730-00-196-0930	78	5
96906	MS15001-4		4730-00-050-4207	108	17
96906	MS15003-4		4730-00-172-0028	92	13
				97	42
				107	6
96906	MS15003-5		4730-00-172-0031	97	22
96906	MS15004-3		4730-00-172-0042	97	29
96906	MS15795-810		5310-01-091-1248	113	4
96906	MS15795-814		5310-00-773-7618	45	18
				81	10
				115	27
96906	MS15795-815		5313-00-595-6057	115	22
				139	14
96906	MS16228-66		5313-00-241-6640	45	12
96906	MS16228-8C		5310-00-241-6667	1	6
				74	7
96906	MS16562-213		5315-00-058-9731	41	9
96906	MS16562-215		5315-00-823-8745	41	11
96906	MS16562-225		5315-00-841-4443	41	16
96906	MS16562-236		5315-00-058-9782	83	43
96906	MS16562-238		5315-00-753-3894	83	39
96906	MS16562-244		5315-00-844-0478	131	46
96906	MS16562-250		5315-00-844-0342	132	16
96906	MS16562-252		5315-00-823-8742	96	30
96906	MS16562-44		5315-00-844-3962	93	3
96906	MS16562-48		5315-00-844-3965	43	8
				83	22
				100	12
				131	42
96906	MS16562-51		5315-00-833-8786	131	42
96906	MS16633-1031		5365-00-682-1762	43	24
96906	MS16995-50		5305-00-988-7614	124	29
				124	46
96906	MS16997-164		5305-00-983-7473	130	13
96906	MS16997-166		5305-00-983-7475	130	11
96906	MS16997-38		5305-00-978-9376	100	6
96906	MS16997-61		5305-00-978-9380	123	32
96906	MS16997-62		5305-00-978-9385	90	6
96906	MS17131-32		3110-00-902-3772	95	5
96906	MS17131-55		3110-00-056-9376	86	13
96906	MS18154-113		5305-00-915-8087	9	11
				113	3
				114	6
96906	MS18154-58		5305-00-115-9526	90	11
				91	28
				101	4
				104	13
				105	15
				114	13
				115	24
				119	9

## SECTION IV

## TM 10-3930-621-24P

## CROSS-REFERENCE INDEXES

CAGEC	PART NUMBER	PART NUMBER INDEX		FIG.	ITEM
			STOCK NUMBER		
96906	MS18154-58		5305-00-115-9526	128	1
				136	19
				137	15
				137	17
				139	7
				139	12
96906	MS18154-59		5305-01-010-2362	54	17
				127	1
96906	MS18154-60		5305-00-942-2196	39	3
				40	7
				47	3
				95	11
96906	MS18154-87		5305-00-385-3224	96	20
96906	MS19059-1014		3110-00-088-9746	106	32
96906	MS19059-2418		3110-00-100-6155	3	6
96906	MS19059-53		3110-00-100-6155	90	17
96906	MS20392-2027		5315-00-080-1941	129	5
96906	MS20913-2S		4730-00-221-2137	91	12
96906	MS20913-4S		4730-00-221-2139	85	31
96906	MS24587-4		4330-00-842-2200	134	18
				136	30
				137	30
				63	5
96906	MS24629-25		5305-00-855-0574	43	29
96906	MS24665-132		5315-00-839-2325	126	15
				129	1
				31	17
96906	MS24665-134		5315-00-839-5820	41	38
96906	MS24665-151		5315-00-815-1405	83	27
96906	MS24665-231		5315-00-839-2326	83	26
96906	MS24665-281			125	16
96906	MS2466S-283		5315-00-842-3044	43	17
				102	11
96906	MS24665-300		5315-00-234-1863	98	11
96906	MS24665-349		5315-00-187-9538	97	24
96906	MS24665-353		5315-00-839-5822	17	8
96906	MS24665-357		5315-00-298-1481	96	3
				107	8
96906	MS24665-423		5315-00-013-7228	127	11
96906	MS24665-437		5315-00-849-5579	131	61
96906	MS2466S-498		5315-00-849-9854	104	9
96906	MS24665-623		5315-00-297-2444	131	62
96906	MS24665-641		5315-00-236-8382	95	21
96906	MS24665-749		5315-00-187-9595	97	15
96906	MS27040-10		5310-00-982-4538	70	2
96906	MS27183-10		5310-00-809-4058	43	15
				65	3
				118	3
96906	M27183-11		5310-00-809-3078	19	4
				35	3
				114	3

## CROSS-REFERENCE INDEXES

CAGEC	PART NUMBER	PART NUMBER INDEX		FIG.	ITEM				
			STUCK NUMBER						
96906	MS27183-11	5313-00-809-3078		115	16				
				117	8				
96906	MS27183-12	5313-00-081-4219		19	19				
				20	6				
				81	10				
				115	6				
				125	15				
96906	MS27183-14	5310-00-080-6004		29	9				
				30	6				
				38	5				
				39	5				
				47	4				
				58	7				
				125	13				
				139	8				
				96906	MS27183-15	5313-00-809-4061		45	18
				96906	MS27183-17	5310-00-809-5997		74	3
96906	MS27183-18	5310-00-809-5998		49	5				
				103	21				
96906	MS27183-19	5310-00-809-3079		110	13				
96906	MS27183-21	5310-00-823-8803		97	17				
96906	MS27183-22	5310-00-951-7209		74	10				
96906	MS27183-23	5310-00-809-8533		116	4				
				131	60				
96906	MS27183-27	5310-00-809-8541		116	16				
96906	MS27183-41	5310-00-765-3197		83	15				
96906	MS27183-42	5310-00-014-5850		129	2				
96906	MS27183-7	5310-00-809-8544		75	5				
96906	MS27769U3	4730-00-278-2963		3	21				
96906	MS28775-218	5330-00-584-0263		127	22				
				128	16				
96906	MS28775-219	5330-00-579-7925		124	36				
				124	53				
96906	MS28775-433	5330-00-811-9139		139	18				
96906	MS28778-12	5330-00-251-8839		131	70				
96906	MS35190-291	5305-00-958-5247		19	20				
96906	MS35190-293	5305-00-958-5248		118	2				
96906	MS35190-303	5305-00-958-5251		115	10				
96906	MS35190-306	5305-00-958-5253		115	8				
96906	MS35190-320	5305-00-959-2724		126	5				
96906	MS35190-321	5305-00-958-5260		45	15				
				83	13				
96906	MS35206-247	5305-00-984-6195		31	42				
96906	MS35206-263	5305-00-984-6210		71	18				
				123	12				
				72	7				
96906	MS35206-279	5305-00-988-1723		114	1				
96906	MS35206-283	5305-00-988-1727		19	10				
96906	MS35206-304			117	3				
96906	MS35206-313	5305-00-984-5693		45	8				
96906	MS35206-315	5305-00-984-5695		31	32				
96906	MS35207-243	5305-00-958-4358							

## SECTION IV

## TM 10-3930-621-24P

## CROSS-REFERENCE INDEXES

CAGEC	PART NUMBER	PART NUMBER INDEX		FIG.	ITEM
			STOCK NUMBER		
96906	MS35207-261		5305-00-990-6444	27	6
96906	MS35207-262		5305-00-989-6265	63	25
96906	MS35207-263		5305-00-989-7434	75	4
				76	4
				114	20
96906	MS35265-34		5305-00-614-0267	83	12
96906	MS35265-81		5305-00-622-9483	35	4
				37	8
				70	4
96906	MS35266-61		5305-00-543-2753	41	1
96906	MS35266-64		5305-00-614-0247	127	23
96906	MS35273-64		5305-00-068-9186	107	1
96906	MS35291-061		5305-00-543-2419	122	3
96906	MS35307-364		5305-00-021-3740	91	27
96906	MS35333-39		5310-00-576-5752	83	1
				107	2
96906	MS35333-41		5310-00-167-0721	4	15
				20	7
				34	1
				51	3
				57	3
				64	16
				68	4
				139	13
96906	MS35333-42		5310-00-595-7237	104	12
				105	14
				117	2
96936	MS35335-20			98	4
96906	MS35335-33		5310-00-209-0786	61	2
96906	MS35335-35		5310-00-627-6128	54	15
				91	9
96906	MS35335-37		5310-00-209-5116	9	13
				116	8
96906	MS35335-40		5310-00-275-3683	81	9
96906	MS35335-69		5310-00-814-4575	74	15
96906	MS35338-41		5313-00-045-4007	83	16
96906	MS35338-42		5310-00-045-3299	15	12
				75	2
96906	MS35338-43		5310-00-045-3296	6	3
				27	7
				41	2
				58	2
				63	9
				71	17
				76	2
				78	2
				83	32
				114	19
96906	MS35338-44		5313-00-582-5965	27	21
				35	2
				37	7

**SECTION IV**

**TM 10-3930-621-24P**

**CROSS-REFERENCE INDEXES**

CAGEC	PART NUMBER	PART NUMBER INDEX		FIG.	ITEM				
			STOCK NUMBER						
96906	MS35338-44		5310-00-582-5565	41	29				
				43	12				
				58	4				
				61	2				
				65	2				
				70	3				
				71	12				
				72	5				
				90	5				
				95	28				
				114	2				
				115	14				
				96906	MS35338-45		5310-00-407-9566	3	12
								9	2
								19	9
19	18								
25	5								
27	2								
31	2								
33	6								
38	19								
39	19								
45	7								
56	3								
58	6								
63	19								
67	4								
69	2								
80	3								
83	24								
85	3								
87	5								
89	12								
90	3								
91	4								
91	20								
95	8								
96	18								
97	12								
98	13								
99	9								
100	9								
103	7								
115	5								
118	6								
125	2								
131	22								
96906	MS35338-46		5310-00-637-9541	131	53				
				38	4				
				39	4				
				40	8				

## SECTION IV

## TM 10-3930-621-24P

## CROSS-REFERENCE INDEXES

CAGEC	PART NUMBER	PART NUMBER INDEX		FIG.	ITEM
			STOCK NUMBER		
96906	MS35338-46		5310-00-637-9541	43	19
				45	7
				54	1
				58	13
				81	9
				83	36
				85	39
				91	11
				92	11
				95	12
				99	2
				101	5
				102	13
				103	2
				105	7
				115	21
				117	2
				119	10
				122	2
				126	8
	127	2			
	126	2			
	131	65			
	134	14			
	136	20			
	137	51			
	139	9			
96906	MS35338-47		5310-00-209-0965	15	8
				63	2
				70	8
				91	7
				92	2
96906	MS35338-48		5310-00-584-5272	49	4
				97	4
				103	13
				110	9
				112	2
				113	2
				114	7
				127	6
				128	6
				131	7
96906	MS35338-51		5310-00-584-7888	137	13
				110	6
				116	5
		130	2		
96906	MS35338-52		5310-00-754-2005	106	2
96906	MS35338-53		5310-00-584-7889	116	18
96906	MS35338-54		5310-00-850-1611	90	12
96906	MS35338-69		5310-00-011-6123	131	32
96906	MS35343-1		2940-00-202-9653	19	2



## SECTION IV

## TM 10-3930-621-24P

## CROSS-REFERENCE INDEXES

		PART NUMBER INDEX			
CAGEC	PART NUMBER		STOCK NUMBER	FIG.	ITEM
96906	MS35393-73		2630-00-294-8974	105	2
96906	MS35393-84			105	2
96906	MS35425-24		5310-00-515-9254	81	8
96906	MS35425-39		5310-00-080-8495	35	5
				37	1
96906	MS35648-10		5340-00-054-1404	85	30
				97	43
96906	MS35648-11		5340-00-276-5853	4	29
96906	MS35648-5		5340-00-050-1593	41	5
96936	MS35649-202		5310-00-934-9758	63	10
				71	16
				83	18
96906	MS35649-262		5313-00-934-9747	83	17
96906	MS35650-302		5310-00-934-9751	41	41
				58	1
				75	1
				76	1
				114	17
96906	MS35671-30		5315-00-276-5160	96	16
96906	MS35671-37		5315-00-899-7682	49	1
				114	23
96906	MS35690-1024		5313-00-010-3030	131	59
96906	MS35690-1224		5310-00-265-9237	131	24
96906	MS35690-522			83	28
96906	MS35690-524		5313-00-723-2737	92	5
96906	MS35691-13		5313-00-853-9335	41	43
				83	23
				103	6
96906	MS35691-24		5310-00-853-9336	45	2
96906	MS35691-33		5310-00-834-8732	74	5
				92	17
				97	9
				110	11
				116	11
96906	MS35691-47		5310-00-934-9725	108	11
96906	MS35691-61		5310-00-842-1190	97	23
96906	MS35691-69		5310-00-971-7990	197	12
96906	MS35691-9		5310-00-891-1709	123	30
96906	MS35692-45		5310-00-850-6884	97	16
96906	MS35692-69		5310-00-835-2140	127	12
96906	MS35692-93		5310-00-849-6874	95	22
96906	MS35756-12		5315-00-616-5522	7	17
96906	MS35756-6		5315-00-616-5514	28	14
				41	12
96906	MS35756-9		5315-00-616-5525	63	24
				125	7
96906	MS35782-1		4820-00-684-0880	3	22
96906	MS35782-5		4820-00-849-1220	4	4
				53	4
				54	10
96906	MS35810-11		5315-01-070-2168	43	1

## SECTION IV

## TM 10-3930-621-24P

## CROSS-REFERENCE INDEXES

CAGEC	PART NUMBER	PART NUMBER INDEX		FIG.	ITEM
			STOCK NUMBER		
96906	MS35810-32		5315-00-845-4232	126	14
96906	MS35810-38		5315-03-313-8143	110	2
96906	MS35812-1		5340-00-969-6407	43	2
96906	MS35842-11		4730-00-908-3194	136	4
96906	MS35842-12		4730-00-938-3193	29	1
				45	6
				136	1
				137	20
96906	MS35842-13		4730-00-909-8627	35	11
				52	1
96906	MS39060-2		5930-00-699-9438	71	5
96906	MS39162-7		4730-01-343-3255	54	6
96906	MS39176-2		4733-30-043-3150	40	3
96906	MS49005-4		4730-00-954-1281	39	22
				124	2
96906	MS49005-8		4730-00-289-5116	3	5
96906	MS49006-8			85	32
				95	3
96906	MS51086-1		2910-00-905-9792	34	5
96906	MS51092-1		5310-00-684-3463	55	20
96906	MS51095-369		5705-00-964-0562	58	14
96906	MS51095-420		5305-00-165-8074	1	10
96906	MS51526A12		4730-01-191-4100	136	22
96906	MS51527-A10		4730-00-974-7313	138	10
96906	MS51527A6		4730-00-143-3941	137	2
				137	44
96906	MS51528A12P		4730-00-903-7176	131	67
96906	MS51845-1		4730-00-249-3882	19	24
96906	MS51879-4		4730-01-043-5999	21	8
				33	4
96906	MS51887-3		4730-00-193-0869	88	6
96906	MS51922-17		5310-00-087-4652	125	12
96906	MS51922-9		5310-00-984-3806	139	16
96906	MS51943-36		5310-00-814-0672	11	2
96906	MS51952-7		4730-00-277-5553	88	1
96906	MS51953-788		4730-00-265-6904	74	18
96906	MS51957-77		5305-00-071-1313	124	37
				124	54
96906	MS51963-144		5305-00-724-7214	92	18
96906	MS51963-145		5305-00-724-7213	97	8
96906	MS51967-11		5310-00-880-8189	92	1
96906	MS51967-14		5310-00-768-0318	49	2
				110	8
				112	1
				113	1
				114	12
96906	MS51967-2		5310-00-761-6882	35	1
				37	6
				43	13
				61	1
				71	13

## SECTION IV

## TM 10-3930-621-24P

## CROSS-REFERENCE INDEXES

CAGEC	PART NUMBER	PART NUMBER INDEX STOCK NUMBER	FIG.	ITEM
96906	MS51967-2	5310-00-761-6882	72	4
			114	5
			115	13
96906	MS51967-24	5310-00-763-8922	110	3
			116	6
96906	MS51967-5	5310-00-880-7744	19	22
			38	18
			39	18
			45	5
			80	2
			81	5
			98	14
			115	4
			124	62
			96906	MS51967-8
45	5			
58	12			
81	8			
83	11			
92	8			
115	26			
117	10			
126	9			
134	13			
96906	MS51968-11	5310-00-880-7745	137	52
			70	9
96906	MS51968-14	5310-00-732-0560	102	9
			97	2
			117	5
96906	MS51968-2	5310-00-768-0319	128	5
			32	1
96906	MS51968-5	5310-00-880-7746	41	30
96906	MS51968-8	5310-00-732-0559	118	5
			13	6
			29	8
			43	5
			47	6
96906	MS51969-3	5310-00-903-3994	124	60
			46	1
96906	MS51977-52	5305-00-058-9380	131	25
81349	MS52525/1-12-12		137	33
96906	MS9020-06	5330-00-582-7475	119	5
96906	MS9048-171		126	4
96906	MS90725-10	5305-00-071-2241	106	34
96906	MS90725-109	5305-00-044-4153	116	7
			137	14
			112	3
96906	MS90725-117	5305-00-716-8128	112	3
96906	MS90725-14	5305-00-071-2237	87	28
96906	MS90725-155	5305-00-724-5905	67	3
96906	MS90725-160	5305-00-044-5503	130	3
96906	MS90725-162	5305-00-724-5910	131	2

## SECTION IV

## TM 10-3930-621-24P

## CROSS-REFERENCE INDEXES

CAGEC	PART NUMBER	PART NUMBER INDEX		FIG.	ITEM
			STOCK NUMBER		
96906	MS90725-242		5305-00-921-0927	116	13
96906	MS90725-3		5305-00-068-0500	95	27
96906	MS90725-31		5306-00-225-8496	56	2
				99	8
96906	MS90725-32		5306-00-225-8497	7	1
				9	1
				19	3
				27	1
				33	5
				38	20
				39	20
				90	7
				95	31
				97	10
				131	21
96906	MS90725-33		5306-00-225-8498	31	1
				85	14
				87	4
96906	MS90725-34		5306-00-225-8499	19	17
				58	5
				80	4
				91	19
				100	10
				117	7
				125	1
96906	MS93725-35		5306-00-225-8500	90	2
96936	MS90725-36		5306-01-075-8519	85	2
				85	17
				87	2
96906	MS90725-5		5305-00-068-0501	62	2
				65	1
				80	5
96906	MS90725-57		5305-00-269-3208	15	2
96906	MS90725-6		5305-00-068-0502	27	22
				43	27
				71	10
				114	10
				115	17
96906	MS90725-64		5305-00-269-3214	91	6
				92	10
				103	12
				117	11
				126	6
96906	MS90725-65		5305-00-269-3215	45	15
				54	13
				85	42
				134	1
96906	MS90725-67		5305-00-269-3217	83	37
				103	1
96906	MS90725-68		5305-00-269-3218	15	18
96906	MS90725-69		5305-00-269-3219	1	9

## SECTION IV

## TM 10-3930-621-24P

## CROSS-REFERENCE INDEXES

CAGEC	PART NUMBER	PART NUMBER INDEX		FIG.	ITEM
			STOCK NUMBER		
96906	MS90725-69		5305-00-269-3219	103	12
				105	8
96906	MS90725-72			125	11
96906	MS90725-75		5335-00-269-3225	122	4
96906	MS90725-8		5305-00-225-3839	43	16
96906	MS90726-111			103	14
96906	MS90726-114		5305-00-725-4187	131	18
96906	MS90726-115		5305-00-226-7768	127	7
				128	7
				131	17
96906	MS90726-118		5305-00-716-8181	131	30
96906	MS90726-119		5305-00-716-8180	91	3
96906	MS90726-155		5305-00-725-4088	131	52
96906	MS90726-160		5305-00-725-4098	131	16
96906	MS90726-31		5306-00-225-9086	89	11
96906	MS90726-38		5306-00-225-9093	83	31
				119	6
96906	MS90726-42		5306-00-225-9097	88	19
96906	MS90726-62		5305-00-269-2805	47	3
96906	MS90727-171		5305-00-726-2558	131	31
96906	MS90727-69		5335-00-269-3245	102	14
96906	MS90728-108		5305-00-071-2065	49	3
96906	MS90728-110		5305-00-732-0511	74	11
				103	22
96906	MS90728-113		5335-00-071-2069	131	43
96906	MS90728-114		5305-00-071-2070	113	5
96906	MS90728-118		5305-00-071-2074	1	2
96906	MS90728-163		5305-00-724-7221	130	11
96906	MS90728-185		5305-00-900-1118	130	3
96906	MS90728-30		5306-00-226-4823	9	4
				17	11
				17	14
				41	31
				3	11
96906	MS90728-31		5306-00-226-4824	25	6
				69	1
				84	1
				96	17
96906	MS90728-38		5306-00-226-4831	98	8
				103	19
96906	MS90728-40		5306-00-226-4833	91	5
96906	MS90728-42		5306-00-226-4835	45	8
				96	31
				119	12
96906	MS90728-61		5305-00-543-2419	43	22
96906	MS90728-62		5305-00-C68-0511	91	10
				38	3
				115	1
				126	10
96906	MS90728-63		5335-00-688-2111	85	43
96906	MS90728-66		5305-00-782-9489	15	1

## SECTION IV

## TM 10-3930-621-24P

## CROSS-REFERENCE INDEXES

CAGEC	PART NUMBER	PART NUMBER INDEX		FIG.	ITEM
			STOCK NUMBER		
96906	MS90728-66		5305-00-782-9489	94	16
				139	6
96906	MS90728-7		5305-00-071-2505	61	3
				114	9
96906	MS93728-70		5305-00-846-5703	13	7
96906	MS90728-85		5305-00-071-1786	63	1
96936	MS90728-87		5335-00-071-1788	15	9
81349	M3971/1-5		6645-00-089-8842	71	14
93784	M528778-10			124	45
80900	N4N181		5365-00-151-7130	97	35
80205	NAS1096-3-9		5305-00-812-8643	31	12
80205	NAS561P8-10		5315-00-281-9478	1	7
79960	NSS			31	4
				31	50
02978	N56S00205			42	10
07988	PD278B16-5		4820-00-243-9752	131	68
81321	PER1		2940-00-986-0276	88	1
				89	17
81336	RSMS13958-2		2805-00-388-6657	11	9
75255	RS60		5977-00-337-8112	64	33
73134	R6-14-8		3110-00-411-0697	43	21
70026	R94412			131	51
72210	S-16081		2530-00-075-0157	97	19
03477	SM1804		4730-00-014-2432	33	3
02978	SP207S00016RD			68	7
01428	SW1003CP		3040-00-411-5549	83	30
72210	S10534		5340-00-689-1704	97	20
72210	S16082			97	28
78286	S1645-65031		5363-00-609-3171	123	20
72210	S5896		5363-00-546-2433	74	9
				97	27
				107	11
96779	TP032			128	21
96152	TSX1001		2910-01-106-4220	32	7
08018	T11-108		5330-00-784-0332	87	24
79410	T11-116		3040-00-104-6355	85	9
05415	T11-12		3020-00-875-4773	85	7
79410	T11-13		3020-00-399-4650	85	29
79410	T11-145		5330-00-875-4778	85	38
79410	T11-147		5330-00-919-9753	85	19
08018	T11-194		5330-00-784-5766	90	22
79410	T11-204A			87	6
79410	T11-205C		5340-00-350-8851	87	14
79410	T11-208A			87	7
79410	T11-209			87	3
79410	T11-213B			87	21
79410	T11-215		5360-00-410-3054	87	20
79410	T11-223		5360-00-523-1518	87	17
79410	T11-230		5305-00-241-6576	87	19
79410	T11-231A			87	29
79410	T11-232A		2520-00-892-8523	87	27

## SECTION IV

## TM 10-3930-621-24P

## CROSS-REFERENCE INDEXES

CAGEC	PART NUMBER	PART NUMBER INDEX STOCK NUMBER	FIG.	ITEM
79410	T11-233	4823-00-483-8211	87	9
79410	T11-244	2520-00-104-6347	87	16
79410	T11-244A	2520-00-104-6348	87	26
79410	T11-288A	5360-00-646-8453	87	22
79410	T11-33		85	23
79410	T11-6B	5365-00-824-3298	85	4
79410	T11-70B	2523-00-414-5578	86	4
79410	T11-71	2523-00-848-8484	86	14
79410	T11-82A		87	12
08018	T11-83		87	10
79410	T11-98	2940-00-410-9700	85	33
79410	T12-10		85	22
79410	T12-135		85	20
79410	T12-146	5330-00-919-9757	85	26
79410	T12-149	3110-01-027-4995	85	13
79410	T12-150	5330-00-919-4891	85	12
79410	T12-203		87	30
79410	T12-48		86	6
79410	T12G25		91	15
76700	T12508	2593-03-937-1524	45	11
79960	T21S8	5313-30-262-9717	31	37
79410	T22-213	4820-00-477-6043	87	23
79960	T301-5-10-10		31	28
79960	T315S5-4	5305-00-113-6253	31	6
75160	T37416	3030-00-517-1250	57	1
14351	T427B00201	5330-00-291-6456	4	23
79960	T48-9	5333-00-855-5703	31	10
79960	T56-20		31	21
79960	T56-23	5330-00-176-4123	31	25
79960	T56-24	5310-00-358-5683	31	27
79960	T56-48	5310-00-291-9873	31	45
79960	T57-4		31	39
79960	T63-9	5315-00-238-1587	31	5
76700	T7365		45	11
79960	TBS8-8	5305-00-429-5225	31	35
79960	T91-3	4730-00-105-2684	31	29
79410	WA31-4		96	35
79410	WA31-5		96	29
79187	WA31-6		96	33
79410	WA31A		96	36
81348	WW-P-421AACBCE		5	7
81348	WW-P-471-ACABUB	4730-00-042-8988	16	8
			30	13
81348	WW-P-4T1AASBCA	4730-00-288-8055	38	1
			39	2
81348	WW-P-471AASBCC	4730-00-187-4202	91	22
			139	4
81348	WW-P-471AASBUB	4730-00-187-4207	3	15
14351	X00203	5313-01-012-2763	16	5
02978	X00203A		10	3
02978	X00297A		18	13

## SECTION IV

## TM10-3930-621-24P

## CROSS-REFERENCE INDEXES

CAGEC	PART NUMBER	PART NUMBER INDEX STOCK NUMBER	FIG.	ITEM
50740	X00334		14	3
02978	X00506		18	11
02978	X00546		57	7
02978	X01408		14	4
02978	X01800C		57	15
14351	X01801E	5310-01-013-1079	20	12
02978	X02202	5343-00-368-6691	4	3
02978	X02207	5340-01-032-3137	4	2
14351	X02949		10	13
14351	X02958	5305-00-207-4682	4	21
14351	X03182	5305-01-012-7226	4	26
02978	X03203		18	14
02978	X03232		20	4
02978	X03250		55	18
02978	X03259		16	7
02978	X03363		16	4
14351	X03368	5305-00-194-7727	10	14
02978	X03429		10	9
02978	X03924		4	14
02978	X03938		10	2
02978	X03939	5305-01-047-7649	16	6
02978	X03942		57	16
14351	X04057	5307-00-268-5752	30	5
02978	X04102		51	8
14351	X04182	5337-00-741-3421	28	6
02978	X05193		28	3
02978	X05194		28	2
02978	X05195		28	1
02978	X05692102		42	15
02978	X05695	6853-01-029-4593	51	5
14351	X05798		28	23
14351	X06503	5305-01-023-1735	4	19
02978	X06541		10	6
02978	X06544		57	9
14351	X06920	5305-01-012-2632	4	16
02978	X06962		4	9
14351	X07005	3120-00-105-0374	10	11
02978	X07814		26	1
02978	X08254190		20	1
02978	X08254280		20	2
14351	X12191	4730-00-913-1798	55	12
14351	X12517	4730-00-711-4920	55	13
02978	X12533		20	3
02978	X12943		6	10
14351	X13201	3040-00-106-5618	42	16
14351	X14162		104	8
63728	X14192		4	25
14351	X14323	5310-00-894-9407	30	2
02978	X14583		26	6
02978	X14587		57	10
14351	X17351	5315-00-197-8007	42	3



## SECTION IV

TM 10-3930-621-24P

## CROSS-REFERENCE INDEXES

CAGEC	PART NUMBER	PART NUMBER INDEX STOCK NUMBER	FIG.	ITEM
02978	X17089		57	11
14351	X17095	5315-00-010-3723	28	9
02978	X18137		42	13
14351	X18251	5310-00-792-4394	42	9
14351	X18327	5310-00-596-5910	14	5
14351	X18387		28	7
02978	X18546		12	7
14351	X19002	5307-00-038-1942	4	6
02978	X22115		26	3
14351	X22127026		6	1
02978	X22128		6	5
71000	X246-10001		84	9
71000	X246-10002		84	8
02978	X26119		30	10
14351	X270	5310-00-113-3882	16	3
14351	X3043A	5305-00-376-8301	10	12
14351	X4038	5307-00-827-5311	4	32
30760	X76T1	3110-00-100-6151	87	11
64104	YD195H		13	4
64104	YD357K	2805-00-418-0452	25	4
64134	YE803E		15	4
91929	YZ-2RW22255-A2-S	5930-00-490-5243	83	14
02978	Y112S00208		42	12
64104	Y18813G		27	19
14351	Y400100215	5364-00-246-7612	18	4
81348	ZZ-T-3910/T11-S5 /16-1/4X5X11-1/4		104	2
13800	Z10512-4		134	7
64104	0B6115C		41	3
64104	0B6145	2993-00-656-4990	41	17
05262	001-0907		128	11
14764	001466	5945-00-274-5686	62	3
92867	01208400	2533-00-972-8356	98	3
64104	0152778		54	5
0AHU0	0219977-6		32	14
0AHU0	0219978-4		32	52
0AHU0	0219987-5		32	53
0AHU0	0219998-2		32	48
0AHU0	0220000-4		32	13
0AHU0	0222045-7		32	39
0AHU0	0222069-7		32	40
0AHU0	0226446-3		32	16
0AHU0	0226447-1		32	15
0AHU0	0226451-3		32	18
0AHU0	0226452-1		32	23
0AHU0	0226456-2		32	24
0AHU0	0226457-0		32	46
0AHU0	0226468-7		32	29
0AHU0	0231321-1		64	39
0AHU0	0237168-0		32	32
0AHU0	0239168-8		32	11

## SECTION IV

## TM10-3930-621-24P

## CROSS-REFERENCE INDEXES

CAGEC	PART NUMBER	PART NUMBER INDEX		FIG .	ITEM
			STOCK NUMBER		
0AHU0	0243629-3		4823-00-494-1783	124	22
0AHU0	0243641-8		4820-00-494-1182	124	18
0AHU0	0243855-4			64	19
0AHU0	0246077-2			64	10
0AHU0	0246098-8			64	15
0AHU0	0251710-0			32	54
0AHU0	0251726-6			32	21
0AHU0	3257091-9			32	19
0AHU0	0257092-7			32	30
77640	026045	5310-00-637-1204		106	1
10988	026918			128	18
60038	02820	3110-00-100-0634		96	8
60038	02876	3110-00-155-7759		96	7
77640	029037	5599-00-215-4048		79	3
79187	03-02-102-11			96	33
A1515	0527	5306-00-835-2068		106	21
02978	05709			4	5
96137	06137			34	10
19237	0629481-36			136	27
19207	0629481-81			136	52
				137	50
64104	068207			11	1
60038	07100	3110-00-100-3700		97	39
60038	07204	3110-00-100-0637		97	40
0AHU0	0800465-7			32	17
0AHU0	0901228-7			64	6
09367	0907859			90	16
0AHU0	0910371-4			32	10
09367	0912069			55	17
09367	0914453			48	4
0AHU0	0915815-5			138	7
0AHU0	0916602-6			32	6
92392	0916950-9			66	8
0AHU0	0916964-0			42	11
0AHU0	0916965-7			32	5
				42	7
				55	16
				64	2
				66	9
0AHU0	0916966-4			138	2
0AHU0	0917332-5			78	6
0APU0	0917372-5			51	2
30612	3917415-2			6	4
				78	3
0AHU0	0917469-5			121	24
09367	3917664-5			43	7
				98	9
0AHU0	0918266-8			66	10
0AHU0	0918960-6			78	7
0AHU0	0919326-9			68	3
6N299	0920328	5305-00-007-3198		131	6

## SECTION IV

## TM 10-3930-621-24P

## CROSS-REFERENCE INDEXES

CAGEC	PART NUMBER	PART NUMBER INDEX STOCK NUMBER	FIG.	ITEM
0AHU0	0920415-7		64	3
0AHU0	0921118-6		138	4
0AHU0	0921176-4		120	6
			138	1
0AHU0	0921205-1		121	3
0AHU0	0921210-1		64	1
30612	0921332-3		20	8
			34	2
			57	4
0AHU0	0921333-1		138	6
6N299	0921447-9	5340-00-010-4824	117	5
0AHU0	0923578-9		138	3
30612	0923650		108	13
30612	0923826		108	13
0AHU0	0923841-1		121	6
0AHU0	0924048-2		121	7
0AHU0	0924392-0		121	10
0AHU0	0925205-7		68	5
0AHU0	0927149-5		64	34
0AHU0	0927150-3		64	35
0AHU0	3928241-9		121	17
0AHU0	0929362-2		55	19
0AHU0	0933874-0		121	22
81348	1-24-430-D	6140-00-984-0155	81	3
79410	1AT12-2	3040-00-410-4564	85	28
04741	18C9350	4710-03-203-3171	BULK	14
19728	1BT1111A		66	2
96906	1B217R	4720-00-640-0362	BULK	8
19728	1GP1016D		66	19
45014	1SE6785-37	3110-00-182-8636	131	37
79410	10-01-039-001		85	18
79410	10-31-156-001		91	24
79410	10-01-232-031		91	8
79410	10-01-565-008		85	40
79410	13-01-672-002		91	13
59257	10-12SA6	4730-00-469-6605	136	24
14351	103EL00230	5360-00-253-6962	4	35
79470	100-55004	4730-00-005-7380	41	7
79410	1000-016-034	5365-00-646-8238	90	14
			91	18
24491	1001 5	4730-00-042-8988	4	10
79410	1303-508-008	4320-00-069-9201	91	1
12603	10088 2		104	10
79410	1011-039-001	2520-00-043-5455	85	18
18876	10169043	5310-00-780-8398	131	13
05415	101744	5330-00-166-1469	87	8
81830	102	4730-00-639-9730	34	4
73370	102153	5340-00-391-3330	19	11
18876	10240012	5355-01-037-0835	74	6
12204	103092	5310-00-010-3092	59	8
08108	1034	6243-00-295-1184	74	17

## SECTION IV

## TM 10-3930-621-24P

## CROSS-REFERENCE INDEXES

CAGEC	PART NUMBER	PART NUMBER INDEX		FIG.	ITEM
			STOCK NUMBER		
18876	103496		5315-00-010-3496	43	6
				98	10
92679	104634H1		4735-00-801-8186	95	34
30379	105413		4730-00-249-3915	38	8
				39	23
11671	10566		5315-00-176-0766	121	28
12204	1070784		4723-00-278-1113	136	46
79550	10911		5340-01-026-0532	81	7
81268	11-011			124	20
81968	11-228			124	5
				124	41
				124	58
12204	110308		4730-00-250-7903	131	63
16764	1109086		2920-00-983-4327	64	4
16764	1109374		2920-00-075-0124	63	3
16764	1111712		2920-00-379-2827	65	6
78189	1114-35		5310-00-988-5910	100	5
16764	1115065		2920-00-038-4447	67	6
16764	1115834		5945-00-457-5345	71	11
16764	1116858		5945-00-665-9895	80	6
0AHU0	1119448-7			32	43
76260	114-21164		2520-00-562-9076	93	5
24617	114794		4730-00-196-2080	19	23
27007	11511-10			119	21
64104	117157		4820-00-569-1388	13	1
64104	118226D		5330-00-443-1991	41	15
64104	118442			7	11
64104	119288			3	7
64104	119471			41	26
64104	119472			41	27
30379	119920		4730-00-188-1855	38	7
				39	24
24617	120399		5313-00-012-0399	19	8
78940	1235B1K01			37	5
24617	121547			125	9
24617	121743		5310-00-012-1743	58	3
20984	127-01-122		6220-00-477-4109	74	16
30327	127B1-8X1-8X1-8		4730-00-263-2733	73	2
49234	1273A6			39	1
00000	130125			79	7
96867	1325-3M1		3133-00-410-6606	43	10
79150	1342		5330-00-465-1141	5	5
24617	134559			63	22
				103	9
70797	135L12			9	3
79410	14-04-000-002			96	27
79410	14-04-032-001		3020-00-484-7234	96	29
79410	14-04-056-001		5340-00-003-6879	96	32
78940	14027		2940-00-236-2809	35	9
96151	14092		5365-00-788-6043	106	9
60038	14139		3110-00-100-9865	95	16

## SECTION IV

## TM 10-3930-621-24P

## CROSS-REFERENCE INDEXES

CAGEC	PART NUMBER	PART NUMBER INDEX		FIG.	ITEM
			STOCK NUMBER		
60038	14276D		3110-00-143-7571	95	17
07429	14388			17	16
24617	144578		4730-00-014-4578	74	14
96151	15		5315-00-129-6499	106	28
60380	15SF24X8		3120-00-182-8635	97	6
14351	15SL211		2533-00-535-3737	4	30
24617	1501869		6625-00-679-6681	71	6
00624	1533-4			BULK	2
01276	1503-6		4720-00-288-9840	BULK	1
96151	15048		5330-00-161-9681	106	25
01276	1509-13		4720-00-062-9481	BULK	3
27007	1511-290			119	33
70040	1513462		6685-00-844-4606	71	7
71379	15147-112		5360-00-119-0593	119	16
64104	151734			69	5
64104	151773			69	10
64104	152263			1	11
64104	152476			17	3
00624	1525-4		4720-00-481-9390	BULK	6
64104	155006A			3	9
71379	15511-11		5330-00-121-0419	119	20
27007	15511-113			119	41
27007	15511-118		5365-00-280-2078	119	27
27007	15511-120			119	14
27007	15511-141			119	34
27007	15511-142		5363-01-178-9291	119	36
27007	15511-152			119	42
71379	15511-28		5330-00-119-0592	119	19
27007	15511-359			119	39
71379	15511-85		5330-00-075-0158	119	15
71379	15511-9		5330-00-119-0580	119	18
64104	155372A		5310-01-118-1381	54	8
64104	157222A			1	8
64104	158796A			122	5
02978	16SE00203			30	12
12008	16303-9			119	29
27007	16007-13			119	25
27007	16007-7			119	17
71379	16015-18		5330-00-481-6367	119	38
27007	16015-5-90		5330-00-169-0483	119	40
71379	16348-35		5365-00-369-7445	119	28
95879	1613B		4730-00-172-0034	97	1
				131	72
12204	1614752		2805-00-516-9455	11	9
12204	1614754		2805-00-516-9208	11	9
64104	161633J			9	6
27007	16223-5		4730-01-204-7804	119	37
64104	163990		3020-00-446-8272	56	5
64104	164444		5330-00-052-5062	50	1
64104	164696			54	2
66640	166D1		4730-00-277-9386	89	14

## SECTION IV

## TM10-3930-621-24P

## CROSS-REFERENCE INDEXES

CAGEC	PART NUMBER	PART NUMBER INDEX		FIG.	ITEM
			STOCK NUMBER		
64104	166160			54	14
64104	168289		2805-00-418-0460	27	20
02978	17EL00300			28	21
05415	172MLR1		5330-00-287-0580	86	8
				86	9
05415	172MLV1		5365-00-927-0900	86	2
05415	172MLX1		5365-00-893-7115	86	9
80201	17443		5330-00-403-4805	85	24
02397	177P94			99	7
60038	17831		3110-00-159-9456	96	23
16764	178451			83	2
08162	17886		3110-00-227-2160	96	22
70485	1800		5340-00-988-9230	83	42
				126	1
0AHU0	1818905			119	11
16764	1838144			65	4
16764	1838670		3120-00-287-7132	63	31
16764	1847933		5310-00-407-3548	59	9
16764	1852928			59	15
16764	1852929		5961-00-866-3357	59	7
16764	1891596		2920-00-444-7547	59	22
24161	19B1BRA101-41-D			BULK	10
82271	190ET12-17			136	23
16764	1900119			65	9
16764	1906945		5971-00-337-8112	63	6
24617	1907215		5910-00-050-2035	67	5
				71	21
16764	1911119		2920-00-294-3389	65	10
16764	1913960		5305-00-428-6527	63	34
16764	1914842		5310-00-178-9612	63	38
24617	1915172			58	8
16764	1915476		5310-00-734-8749	63	26
16764	1918225			63	21
16764	1918226			63	20
16764	1918227		5310-00-262-5435	63	32
16764	1925079		2920-00-918-9400	63	33
16764	1926618		5977-00-675-1765	63	7
0AHU0	1926622			64	37
0AHU0	1927853			64	26
16764	1928015		2920-00-873-2831	64	31
16764	1928111		5910-00-644-6204	65	11
16764	1928302		3120-00-653-9509	63	27
16764	1928804		5310-00-242-7820	59	13
16764	1934458		5330-00-684-3123	59	28
16764	1935804		2920-00-410-5726	58	10
16764	1939970		5306-00-879-4603	63	4
16764	1940467			63	35
16764	1940469			63	37
16764	1940471			63	16
16764	1940474		5315-00-010-2125	63	14
16764	1940475		5360-00-776-9967	63	8

## CROSS-REFERENCE INDEXES

CAGEC	PART NUMBER	PART NUMBER INDEX		FIG.	ITEM
			STOCK NUMBER		
16764	1940477		5977-00-893-0088	63	15
16764	1941075		5977-00-895-4138	63	12
16764	1941109		2920-00-841-8289	63	39
16764	1941978		5310-00-949-9299	58	9
16764	1949452		2923-00-405-0174	63	36
16764	1952410		2520-00-960-0537	64	22
16764	1956246			63	17
16764	1958713			63	29
16764	1961386			63	23
24617	1961387			63	18
16764	1964117		5360-00-764-9005	59	19
16764	1985903		2520-00-410-5728	61	4
16764	1996041		5930-00-132-8283	71	2
16764	1999883		2593-00-772-8528	80	1
13800	2-10536-5			134	3
79410	2AJ12-16A		2520-00-471-5303	86	1
97577	2A10721-13			93	6
97577	2A6346			93	1
30327	200E		4820-00-752-9040	47	8
80201	20016		5330-00-154-0903	95	30
79470	202X6X6		4730-00-424-5672	88	9
01276	202702-10-10S		4730-00-853-1183	137	10
79410	203-10065		2520-00-937-1171	84	10
87373	23333-12-12			137	35
19207	2033171-14			102	24
19207	2033171-16			102	25
19207	2033171-29			102	16
19207	2033171-33			102	16
96151	204-1008-006		2530-01-203-4816	106	11
30327	204SAE		4820-00-289-3378	38	21
				39	21
96151	20599		5330-00-797-8389	106	23
87373	20620-6-6			137	46
				137	55
96151	20783		5330-00-739-4514	106	25
96652	21-07		5315-01-259-0313	110	1
64104	21001			27	14
96151	21047-1		5306-00-835-6064	106	22
96151	21124		4823-00-848-3371	106	30
96151	21138			106	5
96151	21141-1			106	12
96151	21142-2		2590-00-185-7831	106	12
96151	21144		5305-00-189-8946	106	17
96151	21149		2530-00-415-1404	106	13
96151	21151		5970-00-234-3493	106	15
96151	21173		5940-00-789-8407	106	14
96151	214-1064-001		2530-00-937-1330	106	4
64104	21585			15	13
70281	2203B510		4730-00-555-1152	19	28
09721	22314-8		3110-00-439-2579	106	10
80045	23MS35338-50		5310-00-820-6653	130	2

## SECTION IV

## TM 10-3930-621-24P

## CROSS-REFERENCE INDEXES

CAGEC	PART NUMBER	PART NUMBER INDEX		FIG.	ITEM
			STUCK NUMBER		
80045	23MS35338-50		5310-00-820-6653	130	10
				131	3
				131	15
				131	33
97907	2331973		5340-00-714-3113	95	32
77915	2389		2530-00-011-7753	106	3
27007	24307-250			119	24
12008	24307-302		3020-01-055-5467	119	22
27007	24307-319			119	23
27007	24330-962			119	26
79150	24716		5333-00-251-4714	31	51
78940	253A13		2940-00-937-1926	37	4
92863	2500-1			135	2
70040	25025314		6620-00-406-7377	77	1
78940	25188			37	3
60038	25520		3113-00-133-3544	105	9
01274	2556-12		4720-00-541-8859	137	23
				137	26
				BULK	9
01276	2556-4		4720-00-847-1710	BULK	7
01276	2556-6		4720-00-676-7936	BULK	5
60038	25580		3110-00-100-3541	105	10
70495	256		5365-00-815-1792	139	11
92850	26-3316		2540-00-101-4698	43	23
13800	2620-5094		5333-00-008-2163	134	8
79150	26204		5330-00-361-1578	54	4
64104	26529			27	12
				69	7
64104	26552			41	35
01276	2665-5		4720-00-639-9905	BULK	4
64104	26745			41	19
				69	3
80201	268H130M1		5330-00-527-7328	91	2
60038	2687		3113-30-100-0733	104	3
06981	2727-07		5360-00-786-6360	123	24
24617	274296			116	14
16764	274738		5305-00-989-5627	63	13
78500	2758W23		5363-00-629-6190	99	4
19207	2775524-12			40	2
19207	2775525-10			33	2
19207	2775526-27			102	22
19207	2775526-33			38	10
				39	10
64104	28144			54	9
64104	28203		5305-00-151-8686	3	18
64104	28465			7	14
64104	28469D			9	7
64104	28482			15	6
96152	286-1720			KITS	
19207	2889840-12			137	29
19207	2889840-45			137	47



## SECTION IV

## TM 10-3930-621-24P

## CROSS-REFERENCE INDEXES

CAGEC	PART NUMBER	PART NUMBER INDEX		FIG.	ITEM
			STOCK NUMBER		
19207	2889840-57			137	56
97403	2948974			105	1
79410	3-61		5333-00-965-0740	91	3
77910	3A1501		2990-00-838-2590	44	1
43334	3L07X1		3110-00-554-5304	91	16
43334	3L09X1		3110-00-554-2979	85	27
98296	3Q1180C			118	9
98296	3Q1180C1			118	10
30003	3Q709B6			136	11
77107	3XE430		5315-00-276-4456	92	16
92867	302A		5340-00-158-0568	98	12
93784	3031			123	31
92863	303161-2500		4333-00-234-0505	135	1
65282	303557		5363-00-253-7229	79	4
22031	30389-16-10-0		4730-00-155-8074	137	9
70270	3041B			97	21
78640	30598			90	9
93784	3114			123	22
				124	27
60038	31520		3110-00-100-0571	96	15
60038	31593		3110-00-100-3570	96	14
27007	32015-17			119	32
27007	32015-23			119	30
71379	32015-51			119	31
79470	3204X2		4730-00-529-1437	29	6
79550	32274			81	11
79550	3238A		2590-00-940-0422	81	11
81168	3297-19		5330-00-810-7491	124	4
				124	24
93784	3312-36			123	37
93784	3322			123	10
93784	3323			123	38
93784	3324			123	33
93784	3325			123	29
79470	3325X4X2		4733-00-640-6330	40	4
93784	3326		3933-30-134-9242	123	11
93784	3327		5340-00-074-8840	123	35
93784	3328			123	34
93784	3329			123	36
93784	3332A		5360-00-811-1610	123	27
93784	3334			123	23
93784	3337			123	17
93784	3338			123	18
93784	3339			123	28
93784	3340			123	19
79470	3350X4		4730-00-278-4497	29	4
93784	3383		5330-00-810-7493	123	7
93784	3384		5330-00-810-7491	123	3
93784	3387			123	13
93784	3388			123	15
93784	3389			123	6

## SECTION IV

## TM 10-3930-621-24P

## CROSS-REFERENCE INDEXES

CAGEC	PART NUMBER	PART NUMBER INDEX		FIG.	ITEM
			STOCK NUMBER		
93784	3390		5365-30-003-4162	124	44
93784	3396		5365-00-923-7995	123	8
79470	3400X2		4730-00-639-9730	19	1
				29	7
				38	17
				39	17
				47	7
				77	4
22031	3408-12NWO			136	9
22031	3408-20-12NWO		4730-00-450-9365	119	1
24617	34419R		4710-00-277-5526	BULK	11
93784	3473			123	16
93784	3474			123	14
93784	3502		5330-00-606-0947	123	9
93784	3514			124	9
93784	3519			123	4
79470	352X6		4730-00-278-0155	88	5
22031	3528-12NWO			136	21
29930	354836R1		5330-00-057-4445	135	3
57733	356AJ72		6685-00-810-7232	140	1
60038	362A		3110-00-130-0295	105	5
60038	368		3110-00-100-0219	105	4
96151	370		2530-00-716-7950	106	27
79470	3700X4		4730-00-471-3102	40	5
11862	3705726			96	19
64104	37081B			27	15
64104	37083			27	10
64104	37085A			27	11
78500	3719X76		2533-01-076-3492	99	3
02397	372-3-133			99	6
28265	3783A		5340-00-328-4504	3	4
91561	39003-102		5365-00-116-9135	108	4
91561	39004-231		3040-01-025-0297	108	14
80713	4MA4UFS		4733-00-090-9235	88	17
70434	4MA4UFSX		4730-00-673-6688	89	18
79470	4MEX4F			88	10
70434	4X1-4MB42		4720-00-999-3794	88	2
09367	4001645-3			32	3
77640	401082		5360-00-253-7230	79	8
02978	402961		4730-00-044-4715	6	11
0AHU0	4042650-4			64	29
0AHU0	4042697-5			64	24
0AHU0	4044397-0			64	17
0AHU0	4045429-0			32	38
0AHU0	4046803-5			32	20
				32	26
0AHU0	4046824-1			32	33
0AHU0	4046828-2			32	36
0AHU0	4946832-4			32	45
0AHU0	4046835-7			32	25
0AHU0	4047137-7			32	35

## SECTION IV

TM 10-3930-621-24P

## CROSS-REFERENCE INDEXES

CAGEC	PART NUMBER	PART NUMBER INDEX STOCK NUMBER	FIG.	ITEM
0AHU0	4051269-1		64	27
0AHU0	4051279-0		64	36
0AHU0	4051689-0		32	42
0AHU0	4051736-9		32	51
0AHU0	4052258-3		32	44
0AHU0	4054758-0		64	25
0AHU0	4055050-1		32	34
0AHU0	4055321-6		32	9
0AHU0	4055324-0		32	41
0AHU0	4055871-0		64	32
0AHU0	4055873	2920-00-010-2126	63	11
02978	41AL00200		4	33
30612	4131659		124	7
30612	4161141		127	28
09704	4194	5360-00-404-8333	118	12
97577	42-6247		93	6
72962	42ND10-054	5310-00-687-7574	98	5
79470	42X5	4730-00-764-8770	38	12
00447	423256	4730-00-013-7397	102	17
			102	24
30612	4253298		123	25
09367	4253299		95	14
30612	4253458		52	3
30612	4253619		83	7
92392	4254152		93	10
09367	4254608	2815-00-930-9316	121	25
6N299	4254666-3	5330-00-927-6474	87	15
09367	4254735		90	8
30612	4254776		109	1
30612	4255029		118	8
30612	4255041		83	10
			114	15
30612	4255041-8		60	3
6N299	4255387-5	4730-00-101-1480	136	2
30612	4255540		110	4
0AHU0	4255744-7	5340-01-059-2640	137	16
24161	4283-15 1/2		53	2
43334	43207X1	3110-00-554-5650	85	10
43334	43210X1	3110-00-293-9607	85	36
30612	4331040		95	13
30612	4335601		131	66
0AHU0	4347388-9		32	4
93784	4388	5310-00-450-4656	124	8
24446	4411	6240-00-836-2079	74	2
00624	4412-6-6		136	44
			136	50
			136	55
			137	38
01276	4412-6-8S	4730-00-551-2979	136	36
24617	444688	4730-00-044-4688	38	22
			85	15

## CROSS-REFERENCE INDEXES

CAGEC	PART NUMBER	PART NUMBER INDEX STOCK NUMBER	FIG.	ITEM
24617	444715	4730-00-044-4715	85	35
24617	444861	4730-00-044-4861	136	13
64104	44504	5365-00-534-6171	25	8
24617	446234	5310-00-044-6234	74	8
73342	44739	5315-00-298-4077	63	30
93784	4499-1		136	10
93784	4499-2	4820-00-437-1157	126	12
93784	4499-3		136	8
93784	4499-4		126	11
77640	450029	2590-00-371-3137	79	2
77640	450066	2530-00-612-2181	79	1
76680	450085	5333-00-075-0145	96	6
22031	4501-16-12		136	3
22031	4533-16	4730-00-006-1607	137	11
6N299	4505917-7	5330-00-010-8492	35	10
6N299	4507415-0	5340-00-010-6230	98	7
30612	4511898		92	6
77640	453077-A1	2590-00-737-3216	79	6
79410	453593	3110-00-100-6155	91	23
13800	4536B8-75BS	4330-00-134-8049	134	2
77873	4569J	5306-00-272-4256	93	4
0AHU0	4612316	4720-00-069-3186	36	6
79410	4622C		86	18
77640	465379	2590-00-525-4387	KITS	
79410	46710		91	14
0AHU0	4701704-1	4010-00-584-1915	130	12
			131	19
30612	4702866		35	7
30612	4704052		83	9
6N299	4706891	5343-00-382-8103	104	11
			105	13
30612	4706938		96	10
91623	4707059	2805-00-933-3623	95	25
30612	4707060		95	29
30612	4707234		95	19
30612	4707250		100	2
89926	4707255	5360-00-440-4933	100	4
30612	4707307		101	1
30612	4707394		128	8
30612	4707401		98	2
30612	4707440		96	26
30612	4707627		9	5
6N299	4707711	3120-00-359-0195	96	34
30612	4707805		93	1
0AHU0	4708199-7		94	2
6N299	4709816	2530-00-097-3004	106	3
30612	4709940		116	10
30612	4710053		95	9
0AHU0	4710092-0	4310-00-808-6849	95	4
09367	4710442		45	13
30612	4711193		127	15

## SECTION IV

## TM 10-3930-621-24P

## CROSS-REFERENCE INDEXES

CAGEC	PART NUMBER	PART NUMBER INDEX STOCK NUMBER	FIG.	ITEM
30612	4711197		127	18
30612	4711590-2		45	14
30612	4712543		116	9
30612	4712544		116	9
30612	4712745		93	2
6N299	4715712	3120-00-237-6370	131	5
30612	4716660		127	24
30612	4716660-8		128	10
0AHU0	4716827-3	5330-00-073-2609	95	10
30612	4718482		131	64
30612	4719694		131	28
30612	4720537		127	29
30612	4720549		103	18
01276	4721-10S	4730-00-982-1360	136	26
			136	53
			137	49
0AHU0	4724733-3	5930-00-253-1632	71	8
0AHU0	4727275-5		43	28
			131	47
79410	4734B	5365-00-321-5880	95	11
30612	4734450		103	4
30612	4736866		96	11
			99	1
79410	4737Y		86	5
0AHU0	4737618-1		94	6
01276	4738-4-68	4730-00-088-7242	88	3
			88	13
			89	5
			89	10
01276	4738-6-8B	4730-00-542-2806	89	2
30612	4738070		88	18
30612	4744948		95	35
79410	4745F	5365-00-824-3283	85	37
30612	4745986		83	7
			83	20
30612	4746179		83	44
30612	4747012		83	9
30612	4747109		95	24
30612	4747182		102	23
30612	4747183		102	15
30612	4748251		102	10
30612	4748847		125	17
30612	4749063		125	14
30612	4749064		125	10
30612	4749457		136	28
			137	7
30612	4749642		45	4
30612	4749643		33	12
30612	4749681		35	12
30612	4749684		96	5
30612	4750040		58	11

## SECTION IV

## TM 10-3930-621-24P

## CROSS-REFERENCE INDEXES

CAGEC	PART NUMBER	PART NUMBER INDEX STOCK NUMBER	FIG.	ITEM
30612	4750169	4720-01-019-4582	88	11
30612	4750170		89	4
30612	4750203		131	71
18745	4750914	3930-00-437-7849	92	3
30612	4751627		96	2
30612	4751644		95	1
			96	1
30612	4751967		84	3
30612	4751985		96	24
36012	4752002		84	4
30612	4752270		84	7
30612	4755383		84	2
30612	4755381		84	5
30612	4755702		96	25
30612	4755785		2	7
30612	4755930		95	23
30612	4756282		96	9
30612	4756283		96	9
30612	4756284		96	9
30612	4756285		96	9
0AHU0	4756286		96	9
30612	4759354		83	40
0AHU0	4759392		83	41
30612	4760106		81	4
30612	4760114		81	6
30612	4760149-1		6	2
30612	4760308		114	22
30612	4760401		103	15
30612	4760402		103	16
30612	4760414		117	9
30612	4760421		102	20
30612	4760448		89	1
30612	4761008		116	20
30612	4761010		116	20
30612	4761012		110	10
30612	4761034		136	32
30612	4761035		136	33
30612	4761045		116	2
30612	4761046		116	12
30612	4761077		127	25
30612	4761078		127	32
30612	4761079		127	13
30612	4761140		127	15
30612	4761142		127	27
30612	4761143		127	26
30612	4761169		127	31
30612	4761388		118	7
30612	4761746		119	7
30612	4761857		127	17
30612	4762764		109	2
6N299	4763868	5315-00-239-5250	127	3

## SECTION IV

## TM 10-3930-621-24P

## CROSS-REFERENCE INDEXES

CAGEC	PART NUMBER	PART NUMBER INDEX STOCK NUMBER	FIG.	ITEM
6N299	4763868	5315-00-239-5250	128	3
30612	4764409		96	13
0AHU0	4764410		96	13
30612	4764411		96	13
0AHU0	4764412		96	13
30612	4764413		96	13
30612	4764851		127	4
			128	4
30612	4765331		110	14
30612	4765386		83	6
30612	4765544		49	6
30612	4765680		112	4
30612	4765753		83	35
30612	4765796		131	20
01276	4766-12		137	34
30612	4766561		35	6
30612	4767029		112	6
30612	4767031		112	5
30612	4767419		83	8
6N299	4767712		96	28
30612	4767791		71	3
30612	4767792		71	20
30612	4768437		83	4
30612	4768789-2		83	5
09367	4769247		97	26
			107	10
92392	4769248	5365-00-250-0953	97	25
			107	9
30612	4769321		47	5
30612	4769566		127	21
			128	17
30612	4769567		127	20
0AHU0	4769885-0		100	7
30612	4769886-5		100	8
30612	4769887		100	11
30612	4770372		39	13
30612	4773420		35	8
			37	10
6N299	4773817	2590-00-238-5486	62	1
30612	4774640		43	26
0AHU0	4775866-9	6220-00-775-0214	74	1
30612	4775868		74	4
30612	4775869		74	12
30612	4775947		83	19
79410	4776W	5306-00-005-6041	85	17
30612	4776012		83	21
0AHU0	4776546	3930-00-470-9802	123	1
30612	4776801		125	6
30612	4777513		83	38
30612	4778917		110	7
30612	4781618		92	12

## SECTION IV

TM 10-3930-621-24P

## CROSS-REFERENCE INDEXES

CAGEC	PART NUMBER	PART NUMBER INDEX STOCK NUMBER	FIG.	ITEM
30612	4783461		38	6
30612	4783654		103	20
30612	4784457		96	27
30612	4784556		33	1
30612	4785380-9		136	5
6N299	4786676	5310-00-678-3658	96	21
30612	4787365		95	26
0AHU0	4787619	4820-00-075-0160	KITS	
30612	4787673		KITS	
30612	4789098		83	34
30612	4789260		114	24
30612	4789262		49	3
30612	4789264		103	10
30612	4789265		116	3
30612	4789266		103	11
30612	4789457		58	15
30612	4789569		81	1
30612	4790065		75	3
			76	3
30612	4794511		110	12
0AHU0	4794839-3	2990-00-717-0205	98	6
09367	4796188		37	2
30612	4796574		111	4
01276	4797-4B	4730-00-555-1152	19	13
01276	4797-5-4B	4730-00-073-2151	38	16
			39	16
0AHU0	4797004	3020-00-725-1506	96	12
0AHU0	4797273	3040-00-418-0465	95	18
30612	4798380		130	1
30612	4799759		107	4
30612	4799962		136	35
30612	4799978		136	48
30612	4799979		136	54
79470	48X5		19	16
30612	4800069		103	3
30612	4803175		92	15
30612	4804013		114	21
			115	18
30612	4804040		114	16
30612	4804776		129	4
30612	4804779		129	3
30612	4805499		134	15
30612	4805845		97	47
79410	4806C	5330-00-646-8240	90	15
79410	4806E	5330-00-287-0581	86	7
30612	4806215		139	2
30612	4806766		97	13
30612	4807349		100	1
30612	4807680		129	6
30612	4807683		97	37
0AHU0	4808336	4723-00-232-5743	136	16



## SECTION IV

TM 10-3930-621-24P

## CROSS-REFERENCE INDEXES

CAGEC	PART NUMBER	PART NUMBER INDEX		FIG.	ITEM
			STOCK NUMBER		
0AHU0	4808337			136	29
				137	28
30612	4808383			97	14
30612	4808386			97	5
30612	4808391			97	31
30612	4808392			97	30
30612	4808398			97	45
30612	4808402			100	3
30612	4808461			97	7
09367	4808678			58	16
30612	4809718			127	10
				128	22
30612	4810905			80	7
0AHU0	4811119	5355-00-014-7778		83	42
30612	4811491			136	25
0AHU0	4811811-1			138	9
30012	4812566			88	8
30612	4812320			130	7
				131	12
30612	4812921			131	39
30612	4812929			130	6
				131	11
30612	4812930			130	5
				131	10
30612	4812934			131	14
30612	4812935			131	27
30612	4812965			130	4
				131	4
				131	50
				131	58
30612	4812974-6			131	4
30612	4813281			131	49
30612	4813291			131	57
30612	4813744			131	29
30612	4813779			131	34
30612	4813781			131	38
6N299	4813962	2530-00-495-6180		106	4
0AHU0	4814048	2530-00-407-6450		107	14
				108	18
30612	4814109			128	20
30612	4814130			127	8
30612	4814134-5			128	15
30612	4814154			43	4
30612	4814246			137	12
0AHU0	4814364-8			68	4
30612	4814538			92	20
30612	4814702			92	4
30612	4816119			131	23
30612	4816375			131	55
30612	4816376			131	54
30612	4816384			74	19

## SECTION IV

## TM10-3930-621-24P

## CROSS-REFERENCE INDEXES

CAGEC	PART NUMBER	PART NUMBER INDEX STOCK NUMBER	FIG.	ITEM
30612	4816708		132	7
30612	4816723		132	13
30612	4816746		132	10
			133	9
30612	4816747		132	3
			133	11
30612	4816748		132	5
			133	6
30612	4816749		128	14
			132	6
			133	3
30612	4816986		132	2
30612	4817006		132	14
30612	4817506-1		132	4
			133	5
30612	4817553		126	13
30612	4817554		126	17
30612	4817727		130	9
30612	4818297		131	44
30612	4818298		130	9
30612	4818445		131	1
30612	4818595		83	29
30612	4818597		92	14
30612	4818599		92	7
30612	4818642		43	3
30612	4818643		132	15
			133	4
30612	4818644		133	1
30612	4818645		38	9
			39	14
30612	4818649		132	1
30612	4818653		130	8
30612	4818685		131	47
30612	4818776		131	45
30612	4818779		131	8
30612	4818907		110	15
30612	4818909		109	3
30612	4819088		71	1
30612	4819104		115	14
30612	4819106		114	14
30612	4819107		112	7
30612	4819108		97	36
30612	4819114		105	6
30612	4819146		114	8
30612	4819147		114	4
30612	4819202		114	11
30612	4819208		19	21
30612	4819211		19	12
30612	4819212-4		19	25
30612	4819222		117	4
19207	4819390-14		38	15

## SECTION IV

**TM10-3930-621-24P**  
**CROSS-REFERENCE INDEXES**  
**PART NUMBER INDEX**

CAGEC	PART NUMBER	STOCK NUMBER	FIG	ITEM
30612	4819425		136	51
			137	48
30612	4819426		136	38
			137	39
30612	4819428		136	40
			137	41
30612	4819429		136	41
			137	42
30612	4819430		136	39
			137	40
30612	4819431		136	12
30612	4819434		139	15
30612	4820943		49	6
30612	4820955-5		116	9
30612	4820959		115	7
30612	4820964		110	15
30612	4820994-4		115	15
30612	4820995		115	3
30612	4821001-7		111	4
30612	4821503		KITS	
30612	4821940		82	1
30612	4821942		71	4
30612	4822260		29	2
30612	4822262		125	3
30612	4822360-6		126	3
30612	4822364-8		126	7
30612	4822369		115	20
30612	4822370		115	23
30612	4823113		97	31
30612	4823231		99	1
30612	4823283		102	15
30612	4823285		102	23
30612	4824223		137	57
30612	4824233		83	6
30612	4824234		83	8
30612	4824236		83	40
30612	4824293		89	7
OAHUO	4824315-8	3930-01-173-8411	130	1
30612	4824926		126	2
30612	4824927		126	18
30612	4825737		83	19
30612	4825794		103	3
30612	4826247		137	54
OAHUO	4830098		97	14
30612	4830897		107	5
OAHUO	4831745	2520-00-006-6076	85	1
30612	4831754		39	6
30612	4831756		37	9
30612	4831757		81	4
30612	4831760		71	1
30612	4831762		137	32

## SECTION IV

**TM10-3930-621-24P**  
**CROSS-REFERENCE INDEXES**  
**PART NUMBER INDEX**

CAGEC	PART NUMBER	STOCK NUMBER	FIG.	ITEM
30612	4831766		97	36
30612	4831768		83	38
30612	4831770		83	29
30612	4831773		115	2
30612	4831775		115	12
30612	4831777		115	11
30612	4831778		116	9
OAHUO	4831779		115	19
30612	4831781		115	25
30612	4831786		115	9
30612	4831788		109	3
30612	4831799		113	6
30612	4831807		131	1
30612	4831810		131	49
30612	4831816		130	8
30612	4831981		9	9
30612	4831986		117	4
30612	4832342		103	10
30612	4833422		83	41
30612	4833571		132	12
			133	13
30612	4835709	3930-01-023-4303	127	9
30612	4836123		133	14
30612	4836124		133	10
30612	4836125		132	7
			133	2
30612	4836126		KITS	
30612	4836131		132	14
30612	4836133		132	2
30612	4836135		132	13
OAHUO	4839229-4	4820-00-003-0997	137	5
OAHUO	4841345		36	4
30612	4848758		46	5
OAHUO	4848885-2		34	16
OAHUO	4856601-2		57	5
OAHUO	4856781	4720-01-160-5777	34	17
30612	4857245-7		2	11
OAHUO	4857878-7		66	1
30612	4857898-3		2	4
OAHUO	4858103-7		66	11
30612	4858269		10	8
OAHUO	4859424-6	2920-01-024-6410	68	1
79410	4862A		90	18
			91	26
30612	4862045		32	2
OAHUO	4862045-4		42	14
OAHUO	4864816-6		120	1
08018	4868A	5330-00-876-9563	87	18
79410	4868B		90	19
		5310-00-151-8738	91	25
97577	4870		93	7

## SECTION IV

**TM10-3930-621-24P**  
**CROSS-REFERENCE INDEXES**  
**PART NUMBER INDEX**

CAGEC	PART NUMBER	STOCK NUMBER	FIG.	ITEM
OAHUO	4875925	4720-01-161-5206	36	1
OAHUO	4881727-4		78	8
30612	4892777-6		2	2
72962	49NTE6306-1618	5310-00-791-9546	18	16
79470	49X6B		137	19
OAHUO	4905003-2		121	1
30612	4905468	4320-00-483-1062	KITS	
30612	4905865		KITS	
30612	4906158		KITS	
30612	4906179		108	9
OAHUO	4906387-8		121	4
OAHUO	4906401		96	35
OAHUO	4908156-5	3020-00-484-7233	48	2
30612	4908505-3	2930-01-046-2177	12	9
30612	4908517-2		24	1
30612	4908521-0		30	9
30612	4908523-6		30	8
OAHUO	4908532-7		55	14
30612	4908563-2		8	3
30612	4908588-9		51	7
30612	4908592-1		6	8
30612	4908593-9		6	9
OAHUO	4908595-4		66	12
30612	4908613-5		22	1
30612	4908668-9		8	1
30612	4908669-7		8	1
30612	4908671-3		8	1
30612	4908677-0		12	3
30612	4908678-8		12	3
30612	4908732-3		18	7
30612	4908733-1		18	7
30612	4908734-9		18	7
30612	4908735-6		18	7
30612	4908736-4		18	7
30612	4908737-2		18	7
30612	4908751-3		28	20
OAHUO	4908753-9		55	11
OAHUO	4908754-7		55	7
OAHUO	4908759-6		55	8
OAHUO	4908781-0		55	9
OAHUO	4908782-8		55	10
OAHUO	4908783-6		55	3
XDOOO	4908789-3		34	15
30612	4908960		108	8
OAHUO	4908995-6		64	23
OAHUO	4908997-2		64	14
OAHUO	4909100-2		66	17
OAHUO	4909104-4	2920-00-236-2989	66	15
OAHUO	4909105-1		66	13
OAHUO	4909110-1		66	6
OAHUO	4909112-7		66	18

## SECTION IV

TM10-3930-621-24P  
CROSS-REFERENCE INDEXES  
PART NUMBER INDEX

CAGEC	PART NUMBER	STOCK NUMBER	FIG.	ITEM
OAHUO	4909114-3		66	5
OAHUO	4909289-3		121	31
OAHUO	4909483-2		121	29
OAHUO	4909493-1		120	2
OAHUO	4909763-7		120	4
30612	4909766-0		KITS	
30612	4909773		57	6
OAHUO	4909775-1		120	2
30612	4909786-8		12	3
			12	5
OAHUO	4909797-5		55	6
30612	4909801-5		12	1
30612	4909802-3		12	1
30612	4909803-1		12	1
30612	4909808-0		12	5
30612	4909809-8		12	5
30612	4909811-4		12	5
OAHUO	4909820-5		42	8
30612	4909826-2		30	11
OAHUO	4909833-8		55	5
OAHUO	4909834-6		55	4
OAHUO	4909854-4		42	1
OAHUO	4909941-9		32	55
OAHUO	4909942-7		32	12
OAHUO	4909947-6		32	22
OAHUO	4909948-4		32	31
OAHUO	4909949-2		32	50
OAHUO	4909950		32	28
OAHUO	4909951-8		32	27
OAHUO	4909954-2		32	47
OAHUO	4910627-1		121	27
			121	32
OAHUO	4910628-9		121	11
			121	30
OAHUO	4910797-2		64	12
30612	4910986-1		14	1
30612	4910987-9		14	2
OAHUO	4912409-2		121	23
OAHUO	4912628-7		32	49
OAHUO	4912742-6		32	37
30612	4912775-6		12	2
30612	4912776-4		12	2
30612	4912777-2		12	2
OAHUO	4912868-9		121	14
OAHUO	4912928-1		121	16
OAHUO	4912929-9		121	15
OAHUO	4912930-7		121	19
OAHUO	4912931-5		121	5
OAHUO	4912932-3		121	12
OAHUO	4912933-1		121	18
OAHUO	4912934-9		121	13

## SECTION IV

**TM10-3930-621-24P**  
**CROSS-REFERENCE INDEXES**  
**PART NUMBER INDEX**

CAGEC	PART NUMBER	STOCK NUMBER	FIG.	ITEM
OAHUO	4912935-6		121	21
OAHUO	4912936-4		121	20
OAHUO	4912946-3		32	8
OAHUO	4912948-9		32	56
OAHUO	4913252-5		66	3
OAHUO	4913284-8		66	14
OAHUO	4913371-3		64	38
OAHUO	4913372-1		64	28
OAHUO	4913373-9	2520-01-110-1081	64	11
OAHUO	4913374-7		64	8
OAHUO	4913376-2		64	30
K4342	4914099-9	2520-00-875-4749	94	1
OAHUO	4914181-5		66	4
OAHUO	4981104-5		34	7
OAHUO	4981106-0	5330-00-187-2962	34	9
OAHUO	4981108-6		34	12
OAHUO	4981109-4		34	11
OAHUO	4981110-2	4820-00-703-9134	34	6
OAHUO	4981610-1		94	4
30612	4981611		93	3
OAHUO	4981611-9		94	5
OAHUO	4984159	2590-00-223-5633	102	6
30612	4987585-9		85	25
OAHUO	4987589-1	5315-00-103-5463	85	16
OAHUO	4987611	5360-00-990-2357	86	17
30612	4987631		87	25
09367	4987702		85	8
OAHUO	4988849-8	5330-00-567-7613	15	3
30612	4988862		9	9
OAHUO	4991274-4		94	3
OAHUO	4992185	2520-00-903-4374	87	13
30612	4993273		KITS	
OAHUO	4993825-1		121	8
30612	4994836		96	31
30612	4994837		96	36
30612	4995190		124	23
09367	4995323		124	32
			124	49
OAHUO	4995383	5977-00-78-8408	106	18
30612	4995474		KITS	
OAHUO	4995594-1	3040-00-104-4247	85	6
6N299	4995595	5365-00-138-4300	90	4
30612	4997096		59	10
30612	4997161		90	20
OAHUO	4997175-7		64	13
OAHUO	4997176-5		64	9
OAHUO	4997180-7		64	21
OAHUO	4997181-5		64	20
OAHUO	4997184-9		64	5
OAHUO	4997977-6		121	26
OAHUO	4998851-2		64	18

## SECTION IV

**TM10-3930-621-24P**  
**CROSS-REFERENCE INDEXES**  
**PART NUMBER INDEX**

CAGEC	PART NUMBER	STOCK NUMBER	FIG.	ITEM
30612	4999064		59	20
OAHUO	4999355		85	34
92392	4999481	3930-00-848-2222	87	1
30612	4999595		139	17
OAHUO	4999827-1	4320-01-026-2890	121	9
20796	5-6304	3030-00-717-3472	56	1
91561	50001-113-0010	5330-00-835-2064	108	15
91561	50001-212-0010	5330-00-237-7134	108	7
91561	50001-224-0260	5330-00-835-1977	108	10
93784	5001A37		124	25
91561	50011-326	5310-00-835-6145	108	12
91561	50014-212		108	6
91561	50017-326		108	19
93784	5002A44		124	28
93784	5002L1		124	43
91561	50023-175-1020		108	3
91561	50024-200-1020		108	5
93784	5003A1	4820-00-762-1578	124	64
92784	5005A1		124	42
93784	5005LI		124	59
91561	50059-012	3120-00-151-7132	108	1
80201	501327	5330-00-854-1603	106	19
93784	5014	5360-00-157-7414	124	33
			124	50
93784	5015	5305-00-138-4618	124	31
			124	48
83299	5018418-00	5330-00-132-7809	119	35
77640	5028		79	9
		5310-00-471-9259	106	7
		5340-00-248-0798	124	30
			124	47
96151	5029	5360-00-482-6892	106	6
		2590-00-813-8320	124	35
			124	52
91561	5051-307		108	2
93784	5060	4820-00-349-9089	124	6
93784	5063	5360-00-157-7417	124	11
93784	5064	5360-00-157-7372	124	39
			124	56
93784	5065		124	10
93784	5067		124	14
			124	15
93784	5082	5330-00-115-6329	124	21
93784	5083		124	19
93784	5084		124	13
93784	5088	5360-00-157-7418	124	17
83299	5089888	5310-00-220-2607	119	13
93784	5090		124	38
96151	5126	3040-00-124-0880	106	39
19207	5214325	5999-00-374-0826	79	5
73370	5241	2940-00-360-7962	19	5



## SECTION IV

**TM10-3930-621-24P**  
**CROSS-REFERENCE INDEXES**  
**PART NUMBER INDEX**

CAGEC	PART NUMBER	STOCK NUMBER	FIG.	ITEM
16563	52413	4720-00-908-7134	53	3
96151	5244-2		106	16
96151	5245	5365-00-119-4777	106	8
77060	5286201	5975-00-822-2889	74	13
97403	5287630		104	1
73370	5310	2940-00-313-6590	19	7
93784	5375		123	5
29930	53783D	2910-00-354-4972	31	19
96151	5389-1	5306-00-230-1917	106	34
96151	54115		106	35
96151	5414	5365-00-087-8972	106	37
19207	5418859-20		137	27
19207	5418859-24		136	6
19207	5418859-32		137	24
79470	5515X4	4730-00-811-1848	136	15
			137	58
97403	5546295		105	1
19207	5548726-32		19	27
70040	5590152	2910-00-358-4283	33	8
70040	5590162	2910-00-362-2816	33	9
70040	5593321	5330-00-530-2744	33	10
92863	560206-5110	4330-00-485-7243	135	4
70040	5621697	2910-00-075-0109	33	7
93784	5647		124	55
90005	565914	2520-00-391-3065	139	1
96151	5663-2	2530-00-005-7633	106	36
96151	5663-3	4320-00-469-7835	106	36
96151	5724		106	26
19207	592282	5315-00-059-2282	17	17
21450	595191		97	41
79410	6AT11-60	2520-00-927-0208	90	1
70434	6BC6UFS	4730-00-405-4177	119	4
70434	6MA6UFS	4730-00-706-4566	89	15
70434	6MA6UFSA619	4730-00-670-6026	136	47
			139	5
70434	6MA6UFSA621	4730-00-497-1711	136	34
70026	600-3		73	2
70434	600-6-6C	4730-00-778-6006	107	13
			137	3
02978	600H00220		28	10
12603	620977	5330-00-358-4730	75	7
			76	6
64104	633005		15	10
19207	6399905-18		136	37
19207	6399905-48		136	49
19207	6399905-56		136	56
19207	6399905-78		136	45
35301	64-82	5330-00-354-6509	106	29
19207	6400362		52	4
70040	6420261		4	28
70040	6421790TYPECV698	4820-00-752-1945	29	5
	C			
19207				
70040				
70040				

## SECTION IV

**TM10-3930-621-24P**  
**CROSS-REFERENCE INDEXES**  
**PART NUMBER INDEX**

CAGEC	PART NUMBER	STOCK NUMBER	FIG.	ITEM
70040	6428316	6680-00-489-6197	76	5
70040	6428317		75	6
70040	6430694	6680-00-240-9751	71	19
70040	6460619	6620-00-181-2313	71	9
17875	6481		106	35
72512	65	5355-00-152-8353	125	5
72512	65J		125	4
91561	6611-037-1044		108	16
19207	6767936-25		88	12
19207	6767936-36		89	6
19207	6767936-42		88	4
19207	6767936-51		89	3
			89	9
72203	6801-10-8NW0		136	7
00624	6801-10NW0	4730-00-974-7313	119	2
64104	68012A	3020-00-779-0282	7	16
64104	68027	3120-00-360-7170	17	21
64104	68050		17	20
64104	68053	3120-00-308-7617	17	19
64104	68084		27	13
64104	68109A	2805-00-769-0816	17	6
64104	68111		7	9
64104	68135		17	4
64104	68146		3	10
64104	68147		3	20
64104	68149		3	17
64104	68180B		27	4
64104	68245B		15	15
64104	68402M		5	6
64104	68720A		3	2
64104	68995A	3020-00-419-8809	7	13
79410	7AT12-1		85	40
64104	70557		9	14
19207	7061871	5310-00-050-3520	96	4
OAHUO	70920215-1	4730-01-026-2050	34	13
89926	70922887	4730-00-084-1920	97	29
OAHUO	70926146-5	5315-00-017-6774	105	12
82577	714070-014		72	6
91561	7211-660		108	14
24161	7253-466	4730-00-903-4846	137	59
64104	73017C	4730-00-013-7398	40	6
96151	7326-1	2530-00-937-1191	106	26
19207	7373260	2530-00-737-3260	101	3
19207	7393160	5330-00-739-3160	95	20
64104	74086		15	17
64104	74166	5330-00-075-0101	15	16
OAHUO	74506780	3020-00-864-3870	9	10
16766	7451326	3110-00-962-3263	59	2
OAHUO	74513414	4730-00-410-9617	88	15
OAHUO	74707331	3120-00-410-4898	92	19
			103	17

## SECTION IV

**TM10-3930-621-24P**  
**CROSS-REFERENCE INDEXES**  
**PART NUMBER INDEX**

CAGEC	PART NUMBER	STOCK NUMBER	FIG.	ITEM
OAHUO	74716091		45	6
OAHUO	74719716		131	28
OAHUO	74721490	5360-00-042-4652	84	6
30612	74735718		43	25
OAHUO	74748964	2990-00-419-9271	45	1
OAHUO	74749382	3930-00-872-6518	38	2
30612	74749520-8		67	2
OAHUO	74750091	2990-00-419-9268	45	10
OAHUO	74758546		43	14
30612	74758552		43	9
30612	74758727		104	5
09367	74758732		31	3
30612	74761006		105	6
OAHUO	74761019	2990-00-419-9267	45	9
OAHUO	74769239	4720-00-057-2988	89	8
OAHUO	74778731	2540-00-419-9321	118	4
OAHUO	74783362	3040-00-233-7974	129	7
OAHUO	74784595	4720-00-075-0117	52	2
OAHUO	74785218	2540-00-898-4745	103	8
30612	74795693		105	3
OAHUO	74805599	2940-00-437-0560	88	16
OAHUO	74806357	4730-00-419-7275	139	3
30612	74808336		137	1
30612	74808396		97	46
30612	74808397		97	46
30612	74811496		124	3
OAHUO	74812569	3040-00-419-8778	119	8
OAHUO	74813528	4820-00-850-3284	119	3
OAHUO	74814022	4730-00-158-9983	137	18
30612	74817026		132	1
30612	74817087		131	56
30612	74817551		126	16
30612	74818233		131	45
OAHUO	74818291	2930-00-419-9272	56	4
OAHUO	74818590	2990-00-419-9266	45	17
30612	74818648		38	13
OAHUO	74819422		136	43
			137	36
OAHUO	74819427		136	42
			137	43
30612	74821743		131	69
30612	74825040		128	9
30612	74826246		137	45
30612	74826255		137	31
30612	74826257		137	22
30612	74826258		137	21
30612	74829335		128	19
30612	74831743		1	1
30612	74831748		71	4
30612	74831750		45	17
30612	74831751		45	9

## SECTION IV

**TM10-3930-621-24P**  
**CROSS-REFERENCE INDEXES**  
**PART NUMBER INDEX**

CAGEC	PART NUMBER	STOCK NUMBER	FIG.	ITEM
30612	74831753		47	1
30612	74831772		92	14
30612	74831984		82	1
30612	74832937		137	25
30612	74833733		137	4
OAHUO	74833955		124	1
OAHUO	74836059-8		107	14
30612	74836497		137	8
30612	74847694		95	33
OAHUO	74848897		34	3
OAHUO	74856618		60	2
OAHUO	74859423	2920-01-029-6856	68	1
OAHUO	74906098	4820-00-419-9277	KITS	
30612	74906100		KITS	
30612	74906332		KITS	
30612	74906511		KITS	
OAHUO	74908046	2540-00-444-1991	118	1
OAHUO	74908415		1	1
30612	74908520		30	7
30612	74908578		4	31
30612	74908614-3		10	5
OAHUO	74909770	3020-01-029-1356	120	3
30612	74909819		55	15
30612	74910178		KITS	
30612	74912510		KITS	
OAHUO	74981105	2805-00-891-2038	34	8
OAHUO	74981991	2930-00-440-4891	47	2
OAHUO	74988659	4820-00-111-3232	123	26
OAHUO	74988660		123	21
30612	74995184-1		124	63
OAHUO	74995185-8		124	61
OAHUO	74995193-2		124	12
OAHUO	74995265-8	2940-00-075-0161	134	11
OAHUO	74995321-9		124	40
OAHUO	74995322-7	4820-00-494-1860	124	34
			124	51
30612	74998881-9		124	26
OAHUO	74999117-7	4820-00-494-1866	124	57
30612	74999281		KITS	
19207	7653606	5310-00-988-5910	131	41
64104	76910	5325-00-606-6617	13	3
19207	7704051	4710-00-277-5525	BULK	12
30076	77441	4730-00-134-9245	123	2
23382	7934	5315-00-276-0193	3	16
14351	8UL00212	5315-00-558-5550	28	13
19728	8X1590		66	7
09704	80-5	5355-00-559-8017	118	11
16764	800544		59	26
16764	800547		59	27
16764	800549	5305-00-471-0373	59	25
16764	800551		59	21

## SECTION IV

**TM10-3930-621-24P**  
**CROSS-REFERENCE INDEXES**  
**PART NUMBER INDEX**

CAGEC	PART NUMBER	STOCK NUMBER	FIG.	ITEM
16764	800552	5910-00-276-1855	59	11
16764	800553	5977-00-400-5319	59	12
16764	800555		59	18
16764	800560		59	24
16764	800562		59	23
16764	800563	5305-00-408-1721	59	14
16764	800567		59	6
16764	800575	5305-00-151-9893	59	1
16764	800801	2920-00-455-1267	59	5
16764	800802	2920-00-408-9427	59	17
16764	800803		59	16
16764	801138		59	30
16764	8001142		59	3
16764	801258		59	4
64104	80469	5306-00-303-7952	11	3
64104	810245		9	8
16764	810620	3120-00-288-0957	63	28
16764	811735	2920-00-358-6795	65	7
16764	815095	2990-00-413-5559	65	5
16764	8367189-10		136	17
19207	8367189-12		136	31
19207	839	3040-00-848-1849	106	39
96151	839802		137	37
00000	843	2590-00-900-6415	106	20
96151	846	3110-00-837-1286	106	24
96151	8471710-14		39	15
19207	8471710-24		19	15
19207	854FS04X04		136	14
30327	854009	2910-00-530-7296	33	11
70040	85641	5330-00-202-5017	41	37
64104	857	2530-00-716-7969	106	33
96151	858		106	38
96151	859	4820-00-891-5998	106	31
96151	8610425		2	1
30612	8610427		48	1
30612	8610428-8		138	8
30612	8610431		46	2
30612	8610440-3		32	57
OAHUO	8610510-3		138	5
30612	8610704-2		60	2
OAHUO	8610720		46	4
30612	8611320		36	5
OAHUO	8629	5930-00-503-4884	73	1
13445	8695830	4730-00-200-0349	89	13
63906	8738029	4730-00-618-5381	137	53
19207	8894288	4730-00-752-9881	19	14
18876			19	26
			38	11
			38	14
			39	9
			39	11

## SECTION IV

**TM10-3930-621-24P**  
**CROSS-REFERENCE INDEXES**  
**PART NUMBER INDEX**

CAGEC	PART NUMBER	STOCK NUMBER	FIG.	ITEM
70040	8993241	6685-00-497-0564	71	15
79410	9AT11-16	2520-00-891-6960	86	1
64104	900-296	2805-00-055-5967	KITS	
30612	904709		39	7
16764	908019	3110-00-100-2363	59	29
OAHUO	910140	4730-01-048-9672	34	14
81363	9103EX		81	3
66640	9112001	4730-00-018-9566	3	3
30612	911987		43	20
30612	912032		107	3
30612	912333		114	25
30612	912476		43	11
30612	912908		116	19
30612	913130		1	5
30612	913480		111	2
30612	915808		98	1
30612	915815		97	11
30612	915863		92	9
30612	916019		131	40
30612	916584		102	12
			103	5
30612	916954		30	3
30612	917663		83	25
23382	917894		131	36
30612	918567		95	2
OAHUO	918782		105	11
36012	919134		91	21
36012	919851		29	3
30612	920554		1	3
30612	920571		111	1
30612	920581		2	3
30612	920754		110	5
30612	921071		111	3
OAHUO	921278	5305-00-005-0832	117	3
30612	921335		117	6
30612	921342		131	35
30612	921366		116	17
30612	921405		122	1
30612	921600		132	11
			133	12
OAHUO	921910		36	3
30612	922058		116	15
30612	922089		2	10
OAHUO	922198	4730-01-067-5372	36	2
30612	922950		116	1
30612	923351		2	9
30612	923560		124	16
30612	923582		127	30
			128	13
30612	923781		2	6
30612	923829		127	14

## SECTION IV

TM10-3930-621-24P  
CROSS-REFERENCE INDEXES  
PART NUMBER INDEX

CAGEC	PART NUMBER	STOCK NUMBER	FIG.	ITEM
30612	923858		131	9
92392	923934		127	16
30612	924607		99	2
30612	925881		53	1
30612	926593		95	5
30612	926594		95	6
30612	926596		95	7
30612	926625		128	12
OAHUO	926681		131	26
30612	927014		132	9
			133	8
30612	927459		132	8
			133	7
30612	927932		97	32
30612	927933		97	38
30612	927306		2	8
79410	9409011		86	3
30760	95FM2	4730-00-278-3397	107	7
64104	952750F		17	12
64104	98051	3020-00-361-7200	27	5
			69	8

## SECTION IV

**TM10-3930-621-24P**  
**CROSS-REFERENCE INDEXES**  
**FIGURE AND ITEM NUMBER INDEX**

FIG.	ITEM	STOCK NUMBER	CAGEC	PART NUMBER
BULK	1	4720-00-288-9840	01276	1503-6
BULK	2		00624	1503-4
BULK	3	4720-00-062-9481	01276	1509-10
BULK	4	4720-00-639-9905	01276	2665-5
BULK	5	4720-00-676-7936	01276	2556-6
BULK	6	4720-00-481-9390	00624	1525-4
BULK	7	4720-00-847-1710	01276	2556-4
BULK	8	4720-00-640-0362	96906	1B217R
BULK	9		00624	2556-12
BULK	10		24161	19B1BRA101-41-D
BULK	11	4710-00-277-5526	24617	34419R
BULK	12	4710-00-277-5525	19207	7704051
BULK	13	4710-00-277-5524	75377	ACT23
BULK	14	4710-00-203-3171	04741	1BC9350
KITS			02978	F4003002
KITS			02978	F6T02002
KITS			30612	4787673
KITS			30612	4821503
KITS			30612	4836126
KITS			30612	4905865
KITS			30612	4906158
KITS			30612	4909766-0
KITS			30612	4993273
KITS			30612	4995474
KITS			30612	74906100
KITS			30612	74906332
KITS			30612	74906511
KITS			30612	74910178
KITS			30612	74912510
KITS			30612	74999281
KITS			79960	C291410
KITS			96152	286-1720
KITS		2590-00-525-4387	77640	465379
KITS		2805-00-055-5967	64104	900-296
KITS		2910-00-105-6078	79960	K2112
KITS		2930-00-391-2932	14351	F400T202
KITS		4320-00-483-1062	30612	4905468
KITS		4820-00-075-0160	OAHUO	4787619
KITS		4820-00-419-9277	OAHUO	74906098
KITS		5330-00-807-7153	79960	C181-329
KITS		5330-00-876-9091	02978	F4001002
1	1		OAHUO	74908415
1	1		30612	74831743
1	1		64104	FCGB26033
1	2	5305-00-071-2074	96906	MS90728-118
1	3		30612	920554
1	4	5365-00-840-9571	76005	J6256-3
1	5		30612	913130
1	6	5310-00-241-6667	96906	MS16228-8C
1	7	5315-00-281-9478	80205	NAS561P8-10
1	8		64104	157222A



## SECTION IV

**TM10-3930-621-24P**  
**CROSS-REFERENCE INDEXES**  
**FIGURE AND ITEM NUMBER INDEX**

FIG.	ITEM	STOCK NUMBER	CAGEC	PART NUMBER
1	9	5305-00-269-3219	96906	MS90725-69
1	10	5305-00-165-8074	96906	MS51095-420
1	11		64104	152263
2	1		30612	8610425
2	2		30612	4892777-6
2	3		30612	920581
2	4		30612	4857898-3
2	5	5310-00-003-4094	81348	FFW84
2	6		30612	923781
2	7		30612	4755785
2	8		30612	929306
2	9		30612	923351
2	10		30612	922089
2	11		30612	4857245-7
3	1	5340-00-598-5494	64104	B6417
3	2		64104	68720A
3	3	4730-00-018-9566	66640	9112001
3	4	5340-00-328-4504	28265	3783A
3	5	4730-00-289-5176	96906	MS49005-8
3	6	3110-00-100-6155	96906	MS19059-2418
3	7		64104	119288
3	8		64104	BD2469
3	9		64104	155006A
3	10		64104	68146
3	11	5306-00-226-4824	96906	MS90728-31
3	12	5310-00-407-9566	96906	MS35338-45
3	13		64104	B3527
3	14	5330-00-360-8491	64104	B3605
3	15	4730-00-187-4207	81348	WW-P-471AASBUB
3	16	5315-00-276-0193	23382	7934
3	17		64104	68149
3	18	5305-00-151-8686	64104	28200
3	19		64104	BD7
3	20		64104	68147
3	21	4730-00-278-2963	96906	MS27769U3
3	22	4820-00-684-0880	96906	MS35782-1
4	1		02978	F401A03710
4	1	2805-00-012-2720	14351	F600A03990
4	2	5340-01-032-3137	02978	X02207
4	3	5340-00-368-6691	02978	X02202
4	4	4820-00-849-1220	96906	MS35782-5
4	5		02978	05709
4	6	5307-00-038-1942	14351	X19002
4	7		02978	F163A604604R
4	7		02978	F163A604804S
4	8		02978	D600B00203
4	9		02978	X06962
4	10	4730-00-042-8988	24491	10015
4	11		02978	F600B00242
4	12		02978	F600B00470
4	13		02978	F601B03051

## SECTION IV

**TM10-3930-621-24P**  
**CROSS-REFERENCE INDEXES**  
**FIGURE AND ITEM NUMBER INDEX**

FIG.	ITEM	STOCK NUMBER	CAGEC	PART NUMBER
4	14		02978	X03924
4	15	5310-00-167-0721	96906	MS35333-41
4	16	5305-01-012-2632	14351	X06920
4	17		02978	F400B00359
4	18		02978	F600B00247
4	19	5305-01-023-1735	14351	X06503
4	20		02978	F401B00301
4	21	5305-00-207-4682	14351	X02958
4	22		02978	F601B04251
4	23	5330-00-291-6496	14351	T427B00201
4	24		02978	F600B00399
4	25		63728	X14192
4	26	5305-01-012-7226	14351	X03182
4	27		02978	F600B00234
4	28		70040	6420261
4	29	5340-00-276-5853	96906	MS35648-11
4	30	2530-00-535-3737	14351	15SL211
4	31		30612	74908578
4	32	5307-00-827-5311	14351	X4038
4	33		02978	41AL00200
4	34	5330-00-190-4224	12776	AS17354
4	35	5360-00-253-6962	14351	10EL00230
5	1	5306-00-273-6331	64104	B10189
5	2	5306-00-360-7193	64104	B10188
5	3	5307-00-272-7140	64104	BD10
5	4	5306-00-360-7195	64104	B10190
5	5	5330-00-465-1141	79150	1342
5	6		64104	68402M
5	7		81348	WW-P-421AACBCE
6	1		14351	X22127026
6	2		30612	4760149-1
6	3	5310-00-045-3296	96906	MS35338-43
6	4		30612	0917415-2
6	5		02978	X22128
6	6		02978	F401A06021
6	7	4730-00-010-3874	28265	DJX2003
6	8		30612	4908592-1
6	9		30612	4908593-9
6	10		02978	X12943
6	11	4730-00-044-4715	02978	402961
6	12	5300-00-851-7701	63728	F401A00403
7	1	5306-00-225-8494	96906	MS90725-32
7	2		64104	B10568
7	3		64104	BD3640
7	4		64104	BD368A
7	5		64104	BD366
7	6	2805-00-393-3296	64104	BD13
7	7	3120-00-374-9734	96906	MS13988-1
7	8	3120-00-374-9720	96906	MS13973-1
7	9		64104	68111
7	10	3120-00-801-5332	96906	MS13989-1

## SECTION IV

**TM10-3930-621-24P**  
**CROSS-REFERENCE INDEXES**  
**FIGURE AND ITEM NUMBER INDEX**

FIG.	ITEM	STOCK NUMBER	CAGEC	PART NUMBER
7	11		64104	118442
7	12	5310-00-281-2487	64104	BD367
7	13	3020-00-419-8809	64104	68995A
7	14		64104	28465
7	15		64104	B733A
7	16	3020-00-779-0282	64104	68012A
7	17	5315-00-616-5522	96906	MS35756-12
7	18		64104	B350
8	1		30612	4908668-9
8	1		30612	4908669-7
8	1		30612	4908671-3
8	1	3120-00-997-8697	14351	F163T00103
8	2		02978	F400C02351
8	3		30612	4908563-2
8	4		02978	F400H00357
8	5	5365-00-433-1498	14351	F162C210
8	6	3020-01-029-6857	02978	F401H00200
8	7	5305-01-079-6707	02978	F209C00203
9	1	5306-00-225-8497	96906	MS90725-32
9	2	5310-00-407-9566	96906	MS35338-45
9	3		70797	135L12
9	4	5306-00-226-4823	96906	MS90728-30
9	5		30612	4707627
9	6		64104	161633J
9	7		64104	28469D
9	8		64104	810245
9	9		30612	4831981
9	9		30612	4988862
9	10	3020-00-864-3870	OAHUO	74506780
9	11	5305-00-915-8087	96906	MS18154-113
9	12	5306-00-423-3350	64104	B9511
9	13	5310-00-209-5116	96906	MS35335-37
9	14		64104	70557
9	15		64104	B3222
9	16	5330-00-360-7221	64104	B10358
10	1		02978	F400B00377
10	2		02978	X03938
10	3		02978	X00203A
10	4	2805-00-403-4799	14351	F401C04100
10	5		30612	74908614-3
10	6		02978	X06541
10	7	2520-00-350-8681	71000	F7W89
10	8		30612	4858269
10	9		02978	X03429
10	10		02978	F401B00403
10	11	3120-00-105-0374	14351	X07005
10	12	5305-00-376-8301	14351	X3043A
10	13		14351	X02949
10	14	5305-00-104-7727	14351	X03368
11	1		64104	068207
11	2	5310-00-814-0672	96906	MS51943-36

## SECTION IV

**TM10-3930-621-24P**  
**CROSS-REFERENCE INDEXES**  
**FIGURE AND ITEM NUMBER INDEX**

FIG.	ITEM	STOCK NUMBER	CAGEC	PART NUMBER
11	3	5306-00-303-7952	64104	80469
11	4	3120-00-374-9710	96906	MS13963-1
11	5	3120-00-571-1100	96906	MS13995-1
11	6	2805-00-377-5645	96906	MS13958-1
11	6	2805-00-377-5647	96906	MS13958-3
11	6	2805-00-529-8672	96906	MS13958-2
11	7	5365-00-374-1005	96906	MS13962-1
11	8	2805-00-388-6657	96906	MS13996-2
11	9	2805-00-516-9208	81336	RSMS13958-2
11	9	2805-00-516-9455	12204	1614754
11	9		12204	1614752
12	1		30612	4909801-5
12	1		30612	4909802-3
12	1		30612	4909803-1
12	1	2805-00-922-0305	02978	F163T00119
12	2		30612	4912775-6
12	2		30612	4912776-4
12	2		30612	4912777-2
12	2	2805-01-067-9377	02978	F163A04081E
12	3		30612	4908677-0
12	3		30612	4908678-8
12	3		30612	4909786-8
12	3	2805-00-274-3428	14351	F600A00214
12	4		02978	F401A00200
12	5		30612	4909786-8
12	5		30612	4909808-0
12	5		30612	4909809-8
12	5		30612	4909811-4
12	6	2805-00-071-5449	14351	F226D04002
12	7		02978	X18546
12	8		02978	F400D00202
12	9		30612	4908505-3
13	1	4820-00-569-1388	64104	117157
13	2	5330-00-729-6803	64104	BD1968
13	3	5325-00-606-6617	64104	76910
13	4		64104	YD195H
13	5	5330-00-297-5933	64104	BC190
13	6	5310-00-732-0559	96906	MS51968-8
13	7	5305-00-846-5703	96906	MS90728-70
13	8		64104	B6170
13	9		64104	B350
14	1		30612	4910986-1
14	2		30612	4910987-9
14	3		50740	X00334
14	4		02978	X01408
14	5	5310-00-596-5910	14351	X18327
15	1	5305-00-782-9489	96906	MS90728-66
15	2	5305-00-269-3208	96906	MS90725-57
15	3	5330-00-567-7613	OAHUO	4988849-8
15	4		64104	YE803E
15	5		64104	BE803E

## SECTION IV

**TM10-3930-621-24P**  
**CROSS-REFERENCE INDEXES**  
**FIGURE AND ITEM NUMBER INDEX**

FIG.	ITEM	STOCK NUMBER	CAGEC	PART NUMBER
15	6		64104	28482
15	7		64104	BD78A
15	8	5310-00-209-0965	96906	MS35338-47
15	9	5305-00-071-1788	96906	MS90728-87
15	10		64104	63005
15	11		64104	8D89A
15	12	5310-00-045-3299	96906	MS35338-42
15	13		64104	21585
15	14		64104	B565
15	15		64104	68245B
15	16	5300-00-075-0101	64104	74166
15	17		64104	74086
15	18	5305-00-269-3218	96906	MS90725-68
16	1	5330-00-607-7732	63728	F209B00413
16	2		02978	F401B00328
16	3	5310-00-113-3882	14351	X270
16	4		02978	X03363
16	5	5310-01-012-2763	14351	X00203
16	6	5305-01-047-7649	02978	X03939
16	7		02978	X03259
16	8	4730-00-042-8988	81348	WW-P-471-ACABUB
17	1	2805-00-374-9746	96906	MS13998-1
17	2	2805-00-528-6097	96906	MS139971-1
17	3		64104	152476
17	4		64104	68135
17	5	2805-00-516-7089	96906	MS13999-1
17	6	2805-00-769-0816	64104	68109A
17	7		64104	A68037B
17	8	5315-00-839-5822	96906	MS24665-353
17	9	5310-00-167-1289	88044	AN310-8
17	10	5310-00-078-8634	76005	LM211-5
17	11	5306-00-226-4823	96906	MS90728-30
17	12		64104	952750F
17	13	3020-00-360-7172	64104	BD80A
17	14	5306-00-229-4823	96906	MS90728-30
17	15		64104	BD86
17	16		07429	14388
17	17	5315-00-059-2282	19207	592282
17	18		64104	KT68123C
17	19	3120-00-308-7617	64104	68053
17	20		64104	68050
17	21	3120-00-360-7170	64104	68027
18	1		14351	F600I00353
18	2	2805-00-071-2685	14351	F140A00216010
18	3	2805-00-015-3875	14351	F400I00251
18	4	5360-00-246-7612	14351	Y400I00215
18	5	2805-00-015-3876	14351	F601I00301
18	6	2815-00-874-5364	14351	CVT03234
18	7		30612	4908732-3
18	7		30612	4908733-1
18	7		30612	4908734-9

## SECTION IV

**TM10-3930-621-24P**  
**CROSS-REFERENCE INDEXES**  
**FIGURE AND ITEM NUMBER INDEX**

FIG.	ITEM	STOCK NUMBER	CAGEC	PART NUMBER
18	7		30612	4908735-6
18	7		30612	4908736-4
18	7		30612	4908737-2
18	7		14351	F600I02520
18	8		02978	F600I00347
18	9	2805-00-766-3320	14351	F601I00200
18	10		14351	F400I00505
18	11	5340-00-851-7598	02978	X00506
18	12		02978	F400I00246
18	13		02978	X00297A
18	14		02978	X03203
18	15		02978	F400H00418
18	16	5310-00-791-9546	72962	49NTE6306-1618
18	17	3120-00-710-6132	14351	F400T00181
19	1	4730-00-639-9730	79470	3400X2
19	2	2940-00-202-9653	96906	MS35343-1
19	3	5306-00-225-8497	96906	MS90725-32
19	4	5310-00-809-3078	96906	MS27183-11
19	5	2940-00-360-7962	73370	5241
19	6	2940-00-141-9025	74069	A108003
19	7	2940-00-313-6590	73370	5310
19	8	5310-00-012-0399	24617	120399
19	9	5310-00-407-9566	96906	MS35338-45
19	10		96906	MS35206-304
19	11	5340-00-391-3330	73370	102153
19	12		30612	4819211
19	13	4730-00-555-1152	01276	4797-4B
19	14	4730-00-752-9881	18876	8894288
19	15		19207	8471710-24
19	16		79470	48X5
19	17	5306-00-225-8499	96906	MS90725-34
19	18	5310-00-407-9566	96906	MS35338-45
19	19	5310-00-081-4219	96906	MS27183-12
19	20	5305-00-958-5247	96906	MS35190-291
19	21		30612	4819208
19	22	5310-00-880-7744	96906	MS51967-5
19	23	4730-00-196-2080	24617	114794
19	24	4730-00-249-3882	96906	MS51845-1
19	25		30612	4819212-4
19	26	4730-00-752-9881	18876	8894288
19	27		19207	5548726-32
19	28	4730-00-555-1152	70281	2203B510
20	1		02978	X08254190
20	2		02978	X08254280
20	3		02978	X12533
20	4		02978	X03232
20	5		02978	F400L04370
20	6	5310-00-081-4219	96906	MS27183-12
20	7	5310-00-167-0721	96906	MS35333-41
20	8		30612	0921332-3
20	9		02978	F600L03750

## SECTION IV

**TM10-3930-621-24P**  
**CROSS-REFERENCE INDEXES**  
**FIGURE AND ITEM NUMBER INDEX**

FIG.	ITEM	STOCK NUMBER	CAGEC	PART NUMBER
20	10		02978	F600L00255
20	11		02978	F600L00445
20	12	5310-01-013-1079	14351	X01801E
21	1	6680-00-169-1073	64104	A159726
21	2	5365-00-536-8857	64104	B2666
21	8	4730-01-043-5999	96906	MS51879-4
22	1		30612	4908613-5
22	2		02978	F400L02911
23	1	2805-00-367-4615	64104	B90378
24	2		64104	A152056B
24	1		30612	4908517-2
25	2		02978	F400L04250
25	1		64104	BC193D
25	2		64104	BC191
25	3		64104	BD192
25	4	2805-00-418-0452	64104	YD357K
25	5	5310-00-407-9566	96906	MS35338-45
25	6	5306-00-226-4824	96906	MS90728-31
25	7		61404	B2135
25	8	5365-00-534-6171	64104	44504
25	9	5330-00-229-0305	64104	B175
26	1		02978	X07814
26	2		50740	F400B00255
26	3		02978	X22115
26	4		02978	F401B04331
26	5		02978	F400B00282
26	6		02978	X14583
27	1	5306-00-225-8497	96909	MS90725-32
27	2	5310-00-407-9566	96906	MS35338-45
27	3	4320-00-106-2177	64104	A68180B
27	4		64104	68180B
27	5	3020-00-360-7200	64104	98051
27	6	5305-00-990-6444	96906	MS35207-261
27	7	5310-00-045-3296	96906	MS35338-43
27	8		64104	BD360
27	9		64104	BD361
27	10		64104	37083
27	11		64104	37085A
27	12		64104	26529
27	13		64104	68084
27	14		64104	21001
27	15		64104	37081B
27	16		64104	B9420
27	17		64104	BD359
27	18		64104	BD358
27	19		64104	Y18813G
27	20	2805-00-418-0460	64104	168289
27	21	5310-00-582-5965	96906	MS35338-44
27	22	5350-00-068-0502	96906	MS90725-6
28	1		02978	X05195
28	2		02978	X05194

## SECTION IV

**TM10-3930-621-24P**  
**CROSS-REFERENCE INDEXES**  
**FIGURE AND ITEM NUMBER INDEX**

FIG.	ITEM	STOCK NUMBER	CAGEC	PART NUMBER
28	3		02978	X05193
28	4		02978	F400L00432
28	5		02978	F400L00210
28	6	5307-00-741-3421	14351	X04182
28	7		14351	X18387
28	8		02978	F400L04312
28	9	5315-00-010-3723	14351	X17095
28	10		02978	600H00220
28	11		02978	F400L00431
28	12		02978	F218L00204
28	13	5315-00-558-5550	14351	8UL00212
28	14	5315-00-616-5514	96906	MS35756-6
28	15		02978	F600H00217
28	16	3020-00-353-8725	14351	F600H00218
28	17		02978	D600L00204
28	18	5330-00-351-6356	63728	C400L00231
28	19		14351	F400L02511
28	20		30612	4908751-3
28	21		02978	17EL00300
28	22	5365-00-364-4954	14351	0400L00228
28	23		14351	X05798
28	24		50740	D600L02120
29	1	4730-00-908-3193	96906	MS35842-12
29	2		30612	4822260
29	3		30612	919851
29	4	4730-00-278-4497	79470	3350X4
29	5	4820-00-752-1945	70040	6421790TYPECV698 C
29	6	4730-00-529-1487	79470	3204X2
29	7	4730-00-639-9730	79470	3400X2
29	8	5310-00-732-0559	96906	MS51968-8
29	9	5310-00-080-6004	96906	MS27183-14
29	10	5325-00-606-6618	64104	B654
29	11		64104	BD115A
29	12	5330-00-075-0105	64104	BD127A
30	1		02978	F400E00329
30	2	5310-00-894-9407	14351	X14323
30	3		30612	916954
30	4	5330-00-399-6935	63728	F400E00303
30	5	5307-00-268-5752	14351	X04057
30	6		96906	MS27183-14
30	7		30612	74908520
30	8		30612	4908523-6
30	9		30612	4908521-0
30	10		02978	X26119
30	11		30612	4909826-2
30	12		02978	16SE00203
30	13	4730-00-042-8988	81348	WW-P-471-ACABUB
31	1	5306-00-225-8498	96906	MS90725-33
31	2	5310-00-407-9566	96906	MS35338-45
31	3		09367	74758732



## SECTION IV

**TM10-3930-621-24P**  
**CROSS-REFERENCE INDEXES**  
**FIGURE AND ITEM NUMBER INDEX**

FIG.	ITEM	STOCK NUMBER	CAGEC	PART NUMBER
31	4		79960	NSS
31	5	5315-00-238-1587	79960	T63-9
31	6	5305-00-113-6253	79960	T315S5-4
31	7		79960	C21-176
31	8		79960	C46-6
31	9	5360-00-367-3621	79960	C111-17
31	10	5330-00-855-5703	79960	T48-9
31	11		79960	CT52-57
31	12	5305-00-812-8643	80205	NAS1096-3-9
31	13		79960	C24-11GKX9
31	14		79960	C26-102
31	15	5360-00-598-7809	79960	C117-27
31	16		79960	C24-11EYX9
31	17	5315-00-839-5820	96906	MS24665-134
31	18	3040-00-367-4912	79960	CR115-10
31	19	2910-00-354-4972	29930	53783D
31	20		79960	C120-4
31	21		79960	T56-20
31	22	2910-01-108-2326	79960	C81-17-35
31	23		79960	C77-1820
31	24	5365-00-307-6816	79960	C138-24
31	25	5330-00-176-4123	79960	T56-23
31	26		79960	C52-6-19
31	27	5310-00-358-5683	79960	T56-24
31	28		79960	T301-5-10-10
31	29	4730-00-105-2684	79960	T91-3
31	30		79960	C109-60
31	31	5305-00-844-1027	79960	C140-58
31	32	5305-00-958-4358	96906	MS35207-243
31	33		79960	C108-238-4
31	34	5360-00-598-7786	79960	C112-6
31	35	5305-00-429-5225	79960	T8S8-8
31	36	5340-00-105-6069	79960	C110-7
31	37	5310-00-262-9717	79960	T21S8
31	38	5330-00-319-5060	79960	C131-4X2
31	39		79960	T57-4
31	40		79960	C135-29
31	41		79960	C101-79
31	42	5305-00-984-6195	96906	MS35206-247
31	43	2910-00-360-4548	79960	CR37-1X1
31	44		79960	B3-121A1
31	45	5310-00-291-9873	79960	T56-48
31	46		79960	C66-114-50
31	47		79960	B38-74-15
31	48		79960	C142-74
31	49		79960	C55-6-11
31	50		79960	NSS
31	51	5330-00-251-4714	79150	24716
32	1	5310-00-768-0319	96906	MS51968-2
32	2		30612	4862045
32	3		09367	4001645-3

## SECTION IV

TM10-3930-621-24P  
 CROSS-REFERENCE INDEXES  
 FIGURE AND ITEM NUMBER INDEX

FIG.	ITEM	STOCK NUMBER	CAGEC	PART NUMBER
32	4		OAHOU	4347088-9
32	5		OAHUO	0916965-7
32	6		OAHUO	1946602-6
32	7	2910-01-106-4220	96152	TSX1001
32	8		OAHUO	4912946-3
32	9		OAHUO	4055321-6
32	10		OAHUO	0910371-4
32	11		OAHUO	0239168-8
32	12		OAHUO	4909942-7
32	13		OAHUO	0220000-4
32	14		OAHUO	0219977-6
32	15		OAHUO	0226447-1
32	16		OAHUO	0226446-3
32	17		OAHUO	0800465-7
32	18		OAHUO	0226451-3
32	19		OAHUO	0257091-9
32	20		OAHUO	4046803-5
32	21		OAHUO	0251726-6
32	22		OAHUO	4909947-6
32	23		OAHUO	0226452-1
32	24		OAHUO	0226456-2
32	25		OAHUO	4046835-7
32	26		OAHUO	4046803-5
32	27		OAHUO	4909951-8
32	28		OAHUO	4909950
32	29		OAHUO	0226468-7
32	30		OAHUO	0257092-7
32	31		OAHUO	4909948-4
32	32		OAHUO	0237168-0
32	33		OAHUO	4046824-1
32	34		OAHUO	4055050-1
32	35		OAHUO	4047137-7
32	36		OAHUO	4046828-2
32	37		OAHUO	4912742-6
32	38		OAHUO	4045429-0
32	39		OAHUO	0222045-7
32	40		OAHUO	0222069-7
32	41		OAHUO	4055324-0
32	42		OAHUO	4055324-0
32	43		OAHUO	4051689-0
32	44		OAHUO	1119448-7
32	45		OAHUO	4052258-3
32	46		OAHUO	4046832-4
32	47		OAHUO	0226457-0
32	48		OAHUO	4909954-2
32	49		OAHUO	0219998-2
32	50		OAHUO	4912628-7
32	51		OAHUO	4909949-2
32	52		OAHUO	4051736-9
32	53		OAHUO	0219978-4
32	54		OAHUO	0219987-5
			OAHUO	0251710-0

## SECTION IV

**TM10-3930-621-24P**  
**CROSS-REFERENCE INDEXES**  
**FIGURE AND ITEM NUMBER INDEX**

FIG.	ITEM	STOCK NUMBER	CAGEC	PART NUMBER
32	55		OAHUO	4909941-9
32	56		OAHUO	4912948-9
32	57		OAHUO	8610440-3
33	1		30612	4784556
33	2		19207	2775525-10
33	3	4730-00-014-2432	03477	SM1804
33	4	4730-01-043-5999	96906	MS51879-4
33	5	5306-00-225-8497	96960	MS90725-32
33	6	5310-00-407-9566	96906	MS35338-45
33	7	2910-00-075-0109	70040	5621697
33	8	2910-00-358-4283	70040	5590152
33	9	2910-00-362-3816	70040	5590162
33	10	5330-00-530-2744	70040	5593321
33	11	2910-00-530-7296	70040	8544009
33	12		30612	4749643
34	1	5310-00-167-0721	96906	MS35333-41
34	2		OAHUO	0921332-3
34	3		OAHUO	74848897
34	4	4730-00-639-9730	81830	102
34	5	2910-00-905-9792	96906	MS51086-1
34	6	4820-00-703-9134	OAHUO	4981110-2
34	7		OAHUO	4981104-5
34	8	2805-00-891-2038	OAHUO	74981105
34	9	5330-00-187-2962	OAHUO	4981106-0
34	10		96137	06137
34	11		OAHUO	4981109-4
34	12		OAHUO	4981108-6
34	13	4730-01-026-2050	OAHUO	70920215-1
34	14	4730-01-048-9672	OAHUO	910140
34	15		XDOOO	4908789-3
34	16		OAHUO	4848885-2
34	17	4720-01-160-5777	OAHUO	4856781
35	1	5310-00-761-6882	96906	MS51967-2
35	2	5310-00-582-5965	96906	MS35338-44
35	3	5310-00-809-3078	96906	MS27183-11
35	4	5305-00-622-9483	96906	MS35265-81
35	5	5310-00-080-8495	96906	MS35425-39
35	6		30612	4766561
35	7		30612	4702866
35	8		30612	4773420
35	9	2940-00-236-2809	78940	14027
35	10	5330-00-010-8492	6N299	4505917-7
35	11	4730-00-909-8627	96906	MS35842-13
35	12		30612	4749681
36	1	4720-01-161-5206	OAHUO	4875925
36	2	4730-01-067-5372	OAHUO	922198
36	3		OAHUO	921910
36	4		OAHUO	4841345
36	5		OAHUO	8611320
36	6	4720-01-069-3186	OAHUO	4612316
37	1	5310-00-080-8495	96906	MS35425-39

## SECTION IV

**TM10-3930-621-24P**  
**CROSS-REFERENCE INDEXES**  
**FIGURE AND ITEM NUMBER INDEX**

FIG.	ITEM	STOCK NUMBER	CAGEC	PART NUMBER
37	2		09367	4796188
37	3		78940	25188
37	4	2940-00-93-1926	78940	250A13
37	5		78940	1205B1K01
37	6	5310-00-761-6882	96906	MS51967-2
37	7	5310-00-582-5965	96906	MS35338-44
37	8	5305-00-622-9483	96906	MS35265-81
37	9		30612	4831756
37	10		30612	4773420
38	1	4730-00-288-8055	81348	WW-P-471AASBCA
38	2	3930-00-872-6518	OAHUO	74749382
38	3	5305-00-068-0511	96906	MS90728-62
38	4	5310-00-637-9541	96906	MS35338-46
38	5	5310-00-080-6004	96906	MS27183-14
38	6		30612	4783461
38	7	4730-00-188-1855	30379	119920
38	8	4730-00-249-3915	30379	105413
38	9		30612	4818645
38	10		19207	2775526-33
38	11	4730-00-752-9881	30327	8894288
38	12	4730-00-764-8770	79470	42X5
38	13		30612	74818648
38	14	4730-00-752-9881	18876	8894288
38	15		19207	4819390-14
38	16	4730-00-073-2151	01276	4797-5-4B
38	17	4730-00-639-9730	79470	3400X2
38	18	5310-00-880-7744	96906	MS51967-5
38	19	5310-00-407-9566	96906	MS35338-45
38	20	5306-00-225-8497	96906	MS90725-32
38	21	4820-00-289-3378	30327	204SAE
38	22	4730-00-044-4688	24617	444688
39	1		49234	1273A6
39	2	4730-00-288-8055	81348	WW-P-471AASBCA
39	3	5305-00-942-2196	96906	MS18154-60
39	4	5310-00-637-9541	96906	MS35338-46
39	5	5310-00-080-6004	96906	MS27183-14
39	6		30612	4831754
39	7		30612	904709
39	9	4730-00-752-9881	18876	8894288
39	10		19207	2775526-33
39	11	4730-00-752-9881	30327	8894288
39	12	4730-00-265-6910	41947	A326
39	13		30612	4770372
39	14		30612	4818645
39	15		19207	8471710-14
39	16	4730-00-073-2151	01276	4797-5-4B
39	17	4730-00-639-9730	79470	3400X2
39	18	5310-00-880-7744	96906	MS51967-5
39	19	5310-00-407-9566	96906	MS35338-45
39	20	5306-00-225-8497	96906	MS90725-32
39	21		OAHUO	204SAE

## SECTION IV

**TM10-3930-621-24P**  
**CROSS-REFERENCE INDEXES**  
**FIGURE AND ITEM NUMBER INDEX**

FIG.	ITEM	STOCK NUMBER	CAGEC	PART NUMBER
39	22	4730-00-954-1281	96906	MS49005-4
39	23	4730-00-249-3915	30379	105413
39	24	4730-00-188-1855	30379	119920
40	1		64104	A166225
40	2		19207	2775524-12
40	3	4730-00-043-3750	96906	MS39176-2
40	4	4730-00-640-6330	79470	3325X4X2
40	5	4730-00-471-3102	79470	3700X4
40	6	4730-00-013-7398	64104	73017C
40	7	5305-00-942-2196	96906	MS18154-60
40	8	5310-00-637-9541	96906	MS35338-46
40	9	2990-00-419-9274	64104	A06114K
41	1	5305-00-543-2753	96906	MS35266-61
41	2	5310-00-045-3296	96906	MS35338-43
41	3		64104	0B6115C
41	4	5330-00-591-1925	64104	B6117
41	5	5340-00-050-1593	96906	MS35648-5
41	6		60380	B6100HAS
41	7	4730-00-005-7380	79470	100-55004
41	8		64104	B6114K
41	9	5315-00-058-9731	96906	MS16562-213
41	10		64104	B6101F
41	11	5315-00-823-8745	96906	MS16562-215
41	12	5315-00-616-5514	96906	MS35756-6
41	13	3110-00-203-4103	K7182	OJ12
41	14	3020-00-361-1987	64104	B6125
41	15	5330-00-443-1991	64104	118226D
41	16	5315-00-841-4443	96906	MS16562-225
41	17	2990-00-656-4990	64104	0B6145
41	18		64104	B6127
41	19		64104	26745
41	20		64104	B6122
41	21		64104	B6255
41	22	3110-00-157-0435	64104	B6090
41	23	2520-00-424-4724	64104	B6124
41	24	5365-00-597-4378	64104	B6274
41	25	5307-00-367-6109	64104	B391
41	26		64104	119471
41	27		64104	119472
41	28	5310-00-273-7783	64104	B6164
41	29	5310-00-582-5965	96906	MS35338-44
41	30	5310-00-880-7746	96906	MS51968-5
41	31	5306-00-226-4823	96906	MS90728-30
41	32	5306-00-338-0117	64104	B6163
41	33	5360-00-151-7143	64104	B8181A
41	34		64104	B6126D
41	35		64104	26552
41	36		64104	B2837
41	37	5330-00-202-5017	64104	B5641
41	38	5315-00-815-1405	96906	MS24665-151
41	39	5315-00-526-3288	64104	B6119

## SECTION IV

**TM10-3930-621-24P**  
**CROSS-REFERENCE INDEXES**  
**FIGURE AND ITEM NUMBER INDEX**

FIG.	ITEM	STOCK NUMBER	CAGEC	PART NUMBER
41	40		64104	B6121
41	41	5310-00-934-9751	96906	MS35650-302
41	42		64104	B6118X
41	43	5310-00-853-9335	96906	MS35691-13
41	44		96652	LHCOTA
41	45		64104	B7355
41	46	5360-00-361-2276	64104	B7356
42	1		OAHUO	4909854-4
42	2		02978	F400S00310
42	3	5315-00-197-8007	14351	X17051
42	4		02978	H260S00201
42	5		02978	F209S03051
42	6		02978	F400S00463
42	7		OAHUO	0916965-7
42	8		OAHUO	4909820-5
42	9	5310-00-792-4394	14351	X18251
42	10		02978	N56S00205
42	11		OAHUO	0916964-0
42	12		02978	Y112S00208
42	13		02978	X18137
42	14		OAHUO	4862045-4
42	15		02978	X05692102
42	16	3040-00-106-5618	14351	X13201
43	1	5315-01-070-2168	96906	MS35810-11
43	2	5340-00-969-6407	96906	MS35812-1
43	3		30612	4818642
43	4		30612	4814154
43	5	5310-00-732-0559	96906	MS51968-8
43	6	5315-00-010-3496	18876	103496
43	7		09367	0917664-5
43	8	5315-00-844-3965	96906	MS16562-48
43	9		30612	74758552
43	10	3130-00-410-6606	96867	1325-3MI
43	11		30612	912476
43	12	5310-00-582-5965	96906	MS35338-44
43	13	5310-00-761-6882	96906	MS51967-2
43	14		OAHUO	74758546
43	15	5310-00-809-4058	96906	MS27183-10
43	16	5305-00-225-3839	96906	MS90725-8
43	17	5315-00-842-3044	96906	MS24665-283
43	18	5310-00-732-0558	96906	MS51967-8
43	19	5310-00-637-9541	96906	MS35338-46
43	20		30612	911987
43	21	3110-00-411-0697	73134	R6-14-8
43	22	5305-00-543-2419	96906	MS90728-61
43	23	2540-00-101-4698	92850	26-3316
43	24	5365-00-682-1762	96906	MS16633-1031
43	25		30612	74735718
43	26		30612	4774640
43	27	5305-00-068-0502	96906	MS91725-6
43	28		OAHUO	4727275-5

## SECTION IV

**TM10-3930-621-24P**  
**CROSS-REFERENCE INDEXES**  
**FIGURE AND ITEM NUMBER INDEX**

FIG.	ITEM	STOCK NUMBER	CAGEC	PART NUMBER
43	29	5315-00-839-2325	96906	MS24665-132
44	1	2990-00-838-2590	77910	3A1501
45	1	2990-00-419-9271	OAHUO	74748964
45	2	5310-00-853-9336	96906	MS35691-24
45	3	5325-00-606-6618	64104	B654
45	4		30612	4749642
45	5	5310-00-732-0558	96906	MS51967-8
45	5	5310-00-880-7744	96906	MS51967-5
45	6		OAHUO	74716091
45	6	4730-00-908-3193	96906	MS35842-12
45	7	5310-00-407-9566	96906	MS35338-45
45	7	5310-00-637-9541	96906	MS35338-46
45	8	5305-00-984-5695	96906	MS35206-315
45	8	5306-00-226-4835	96906	MS90728-42
45	9		30612	74831751
45	9	2990-00-419-9267	OAHUO	74761019
45	10	2990-00-419-9268	OAHUO	74750091
45	11		76700	T7395
45	11	2990-00-937-1924	76700	T12508
45	12	5310-00-241-6640	96906	MS16228-6C
45	13		09367	4710442
45	14		30612	4711590-2
45	15	5305-00-269-3215	96906	MS90725-65
45	15	5305-00-958-5260	96906	MS35190-321
45	16	5340-00-034-7741	15466	B2
45	17		30612	74831750
45	17	2990-00-419-9266	OAHUO	74818590
45	18	5310-00-773-7618	96906	MS15795-814
45	18	5310-00-809-4061	96906	MS27183-15
46	1	5310-00-903-3994	96906	MS51969-3
46	2		30612	8610431
46	3	5340-00-215-5088	10988	G45410
46	4		30612	8610720
46	5		30612	4848758
47	1		30612	74831753
47	1	2930-00-419-9270	67049	D245238
47	2	2930-00-440-4891	OAHUO	74981991
47	3	5305-00-269-2805	96906	MS90726-62
47	3	5305-00-942-2196	96906	MS18154-60
47	4	5310-00-080-6004	96906	MS27183-14
47	5		30612	4769321
47	6	5310-00-732-0559	96906	MS51968-8
47	7	4730-00-639-9730	79470	3400X2
47	8	4820-00-752-9040	30327	200E
48	1		30612	8610427
48	2	2930-01-046-2177	OAHUO	4908156-5
48	3	4730-00-639-9730	07334	A0563
48	4		09367	0914453
49	1	5315-00-899-7682	96906	MS35671-37
49	2	5310-00-768-0318	96906	MS51967-14
49	3		30612	4789262

## SECTION IV

**TM10-3930-621-24P**  
**CROSS-REFERENCE INDEXES**  
**FIGURE AND ITEM NUMBER INDEX**

FIG.	ITEM	STOCK NUMBER	CAGEC	PART NUMBER
49	3	5305-00-071-2065	96906	MS90728-108
49	4	5310-00-584-5272	96906	MS35338-48
49	5	5310-00-809-5998	96906	MS27183-18
49	6		30612	4765544
49	6		30612	4820943
50	1	5330-00-052-5062	64104	164444
50	2	6620-00-075-0120	18163	DV16
51	1		02978	F22K00380
51	2		OAHUO	0917372-5
51	3	5310-00-167-0721	96906	MS35333-41
51	4	6620-00-605-1177	02978	F601K00303
51	5	6850-01-029-4593	02978	X05695
51	6	6620-00-382-8827	14351	F218K00202
51	7		30612	4908588-9
51	8		02978	X04102
52	1	4730-00-909-8627	96906	MS35842-13
52	2	4720-00-075-0117	OAHUO	74784595
52	3		30612	4253458
52	4		19207	6400362
53	1		30612	925881
53	2		24161	4283-15 ½
53	3	4720-00-908-7131	16563	52413
53	4	4820-00-849-1220	96906	MS35782-5
54	1	5310-00-637-9541	96906	MS35338-46
54	2		64104	164696
54	3	2930-00-848-2248	64104	A68560
54	4	5330-00-361-1978	79150	26204
54	5		64104	0152778
54	6	4730-01-343-3255	96906	MS39162-7
54	7		64104	BB807C
54	8	5310-01-118-1381	64104	155372A
54	9		64104	28144
54	10	4820-00-849-1220	96906	MS35782-5
54	11		91340	MP200-24
54	12	5310-00-297-4583	64104	BD197A
54	13	5305-00-269-3215	96906	MS90725-65
54	14		64104	166160
54	15	5310-00-627-6128	96906	MS35338-35
54	16	5305-00-782-9489	96906	MS90728-66
54	17	5305-01-010-2362	96906	MS18154-59
55	1		02978	F600K05203
55	2		02978	F400K00340
55	3		OAHUO	4908783-6
55	4		OAHUO	4909834-6
55	5		OAHUO	4909833-8
55	6		OAHUO	4909797-5
55	7		OAHUO	4908754-7
55	8		OAHUO	4908759-6
55	9		OAHUO	4908781-0
55	10		OAHUO	4908782-8
55	11		OAHUO	4908753-9



## SECTION IV

**TM10-3930-621-24P**  
**CROSS-REFERENCE INDEXES**  
**FIGURE AND ITEM NUMBER INDEX**

FIG.	ITEM	STOCK NUMBER	CAGEC	PART NUMBER
55	12	4730-00-913-1798	14351	X12191
55	13	4730-00-711-4920	14351	X12517
55	14		OAHUO	4908532-7
55	15		30612	74909819
55	16		OAHUO	0916965-7
55	17		09367	0912069
55	18		02978	X03250
55	19		OAHUO	0929362-2
55	20	5310-00-684-3463	96906	MS51092-1
56	1	3030-00-717-3472	20796	5-6304
56	2	5306-00-225-8496	96906	MS90725-31
56	3	5310-00-407-9566	96906	MS35338-45
56	4	2930-00-419-9272	OAHUO	74818291
56	5	3020-00-446-8272	64104	163990
57	1	3030-00-517-1250	75160	T37416
57	2		02978	F401K00342
57	3	5310-00-167-0721	96906	MS35333-41
57	4		OAHUO	0921332-3
57	5		OAHUO	4856601-2
57	6		30612	4909773
57	7		02978	X00546
57	8		02978	F209K02260
57	9		02978	X06544
57	10		02978	X14587
57	11		02978	X17089
57	12		50740	F209B00208
57	13	2805-00-607-7733	14351	F209B00329
57	14		02978	F600K00266
57	15		02978	X01800C
57	16		02978	X03942
58	1	5310-00-934-9751	96906	MS35650-302
58	2	5310-00-045-3296	96906	MS35338-43
58	3	5310-00-012-1743	24617	121743
58	4	5310-00-582-5965	96906	MS35338-44
58	5	5310-00-225-8499	96906	MS90725-34
58	6	5310-00-407-9566	96906	MS35338-45
58	7	5310-00-080-6004	96906	MS27183-14
58	8		24617	1915172
58	9		16764	1941978
58	10	5310-00-949-9299	16764	1935804
58	11	2920-00-410-5726	30612	4750040
58	12		96906	MS51967-8
58	13	5310-00-732-0558	96906	MS35338-46
58	14	5310-00-637-9541	96906	MS51095-369
58	15	5305-00-964-0562	30612	4789457
58	16		09367	4808678
59	1		16764	800573
59	2	5305-00-151-9893	16764	7451326
59	3	3110-00-962-3263	16764	801142
59	4		16764	801258
59	5		16764	800801
		2920-00-455-1267		

## SECTION IV

**TM10-3930-621-24P**  
**CROSS-REFERENCE INDEXES**  
**FIGURE AND ITEM NUMBER INDEX**

FIG.	ITEM	STOCK NUMBER	CAGEC	PART NUMBER
59	6		16764	800567
59	7	5961-00-866-3357	16764	1852929
59	8	5310-00-010-3092	12204	103092
59	9	5310-00-407-3548	16764	1847933
59	10		30612	4997096
59	11		16764	800552
59	12	5910-00-276-1855	16764	800553
59	13	5310-00-242-7820	16764	1928804
59	14	5305-00-408-1721	16764	800563
59	15		16764	1852928
59	16		16764	800803
59	17	2920-00-408-9427	16764	800802
59	18	5977-00-400-5319	16764	800555
59	19	5360-00-764-9005	16764	1964117
59	20		30612	4999064
59	21		16764	800551
59	22	2920-00-444-7547	16764	1891596
59	23		16764	800562
59	24		16764	800560
59	25	5305-00-471-0373	16764	800549
59	26		16764	800544
59	27		16764	800547
59	28	5330-00-684-3123	16764	1934458
59	29	3110-00-100-2363	16764	908019
59	30		16764	801138
60	1		OAHUO	74856618
60	2		OAHUO	8610704-2
60	3		30612	4255041-8
61	1	5310-00-761-6882	96909	MS51967-2
61	2	5310-00-209-0786	96906	MS35335-33
61	2	5310-00-582-5965	96906	MS35338-44
61	3	5305-00-071-2505	96906	MS90728-7
61	4	2920-00-410-5728	16764	1985903
62	1	2590-00-238-5486	6N299	4773817
62	2	5305-00-068-0501	96906	MS90725-5
62	3	5945-00-274-5686	16764	011466
63	1	5305-00-071-1786	96906	MS90728-85
63	2	5310-00-209-0965	96906	MS35338-47
63	3	2920-00-075-0124	16764	1109374
63	4	5306-00-879-4603	16764	1939970
63	5	5305-00-855-0974	96906	MS24629-25
63	6	5977-00-337-8112	16764	1906945
63	7	5977-00-675-1765	16764	1926618
63	8	5360-00-776-9967	16764	1940475
63	9	5360-00-045-3296	96906	MS35338-43
63	10	5310-00-934-9758	96906	MS35649-202
63	11	2920-00-010-2126	OAHUO	4055873
63	12	5977-00-895-4138	16764	1941075
63	13	5305-00-989-5627	16764	274738
63	14	5315-00-010-2125	16764	1940474
63	15	5977-00-893-0088	16764	1940477

## SECTION IV

**TM10-3930-621-24P**  
**CROSS-REFERENCE INDEXES**  
**FIGURE AND ITEM NUMBER INDEX**

FIG.	ITEM	STOCK NUMBER	CAGEC	PART NUMBER
63	16		16764	1940471
63	17		16764	1956246
63	18		24617	1961387
63	19	5310-00-407-9566	96906	MS35338-45
63	20		16764	1918226
63	21		16764	1918225
63	22		24617	134559
63	23		16764	1961386
63	24	5315-00-616-5525	96906	MS35756-9
63	25	5305-00-989-6265	96906	MS35207-262
63	26	5310-00-734-8749	16764	1915476
63	27	3120-00-653-9509	16764	1928302
63	28	3120-00-288-0957	16764	810620
63	29		16764	1958713
63	30	5315-00-298-4077	73342	44739
63	31	3120-00-287-7132	16764	1838670
63	32	5310-00-262-5453	16764	1918227
63	33	2920-00-918-9400	16764	1925079
63	34	5305-00-428-6527	16764	1913960
63	35		16764	1940467
63	36	2920-00-405-0174	16764	1949452
63	37		16764	1940469
63	38	5310-00-178-9612	16764	1914842
63	39	2920-00-841-8289	16764	1941109
64	1		OAHUO	0921210-1
64	2		OAHUO	0916965-7
64	3		OAHUO	0920415-7
64	4	2920-00-983-4327	16764	1109086
64	5		OAHUO	4997184-9
64	6		OAHUO	0901228-7
64	7	5945-01-026-8386	16764	D981
64	8		OAHUO	4913374-7
64	9		OAHUO	4997176-5
64	10		OAHUO	0246077-2
64	11	2520-01-110-1081	OAHUO	4913373-9
64	12		OAHUO	4910797-2
64	13		OAHUO	4997175-7
64	14		OAHUO	4908997-2
64	15		96906	0246098-8
64	16	5310-00-167-0721	OAHUO	MS35333-41
64	17		OAHUO	4044397-0
64	18		OAHUO	4998851-2
64	19		OAHUO	0243855-4
64	20		OAHUO	4997181-5
64	21		OAHUO	4997180-7
64	22	2920-00-960-0537	16764	1952410
64	23		OAHUO	4908995-6
64	24		OAHUO	4042697-5
64	25		OAHUO	4054758-0
64	26		OAHUO	1927853
64	27		OAHUO	4051269-1

## SECTION IV

**TM10-3930-621-24P**  
**CROSS-REFERENCE INDEXES**  
**FIGURE AND ITEM NUMBER INDEX**

FIG.	ITEM	STOCK NUMBER	CAGEC	PART NUMBER
64	28		OAHUO	4913372-1
64	29		OAHUO	4042650-4
64	30		OAHUO	4913376-2
64	31	2920-00-873-2831	16764	1918015
64	32		OAHUO	4055871-0
64	33	5977-00-337-8112	75255	RS60
64	34		OAHUO	0927149-5
64	35		OAHUO	0927150-3
64	36		OAHUO	4051279-0
64	37		OAHUO	1926622
64	38		OAHUO	4913371-3
64	39		OAHUO	0231321-1
65	1	5305-00-068-0501	96906	MS90725-5
65	2	5310-00-582-5965	96906	MS35338-44
65	3	5310-00-809-4058	96906	MS27183-10
65	4		16764	1838144
65	5	2990-00-413-5559	16764	815095
65	6	2920-00-379-2827	16764	1111712
65	7	2920-00-358-3795	16764	811735
65	8	2920-01-247-6371	78174	DR158
65	9		16764	1900119
65	10	2920-00-294-3389	16764	1911119
65	11	5910-00-644-6204	16764	1928111
66	1		OAHUO	4857878-5
66	2		19728	1BT1111A
66	3		OAHUO	4913252-5
66	4		OAHUO	4914181-5
66	5		OAHUO	4909114-3
66	6		OAHUO	4909110-1
66	7		19728	8X1590
66	8		92392	0916950-9
66	9		OAHUO	1916965-7
66	10		OAHUO	0918266-8
66	11		OAHUO	4858103-7
66	12		OAHUO	4908595-4
66	13		OAHUO	4909105-1
66	14		OAHUO	4913284-8
66	15	2920-00-236-2989	OAHUO	4909104-4
66	16		77820	AUC123
66	17		OAHUO	4909100-2
66	18		OAHUO	4909112-7
66	19		19728	1GP1016D
67	1	2920-00-293-5219	70040	CR85
67	2		30612	74749520-8
67	3	5305-00-724-5905	96906	MS90725-155
67	4	5310-00-407-9566	96906	MS35338-45
67	5	5910-00-050-2035	24617	1907215
67	6	2920-00-038-4447	16764	1115065
68	1	2920-01-024-6410	OAHUO	4859424-6
68	2	2920-01-029-6856	OAHUO	74859423
68	3		OAHUO	0919326-9

## SECTION IV

**TM10-3930-621-24P**  
**CROSS-REFERENCE INDEXES**  
**FIGURE AND ITEM NUMBER INDEX**

FIG.	ITEM	STOCK NUMBER	CAGEC	PART NUMBER
68	4		OAHUO	4814364-8
68	4	5310-00-167-0721	96906	MS35333-41
68	5		OAHUO	0925205-7
68	6	3040-00-015-3731	14351	F400M00279
68	7		02978	SP207S00016RD
69	1	5306-00-226-4824	96906	MS90728-31
69	2	5310-00-407-9566	96906	MS38338-45
69	3		64104	26745
69	4		64104	B5635
69	5		64104	151734
69	6	5300-00-360-7233	64104	B9985
69	7		64104	26529
69	8	3020-00-360-7200	64104	98051
69	9		64104	B7747
69	10		64104	151773
69	11	3120-00-308-7600	64104	B9984
70	1		64104	DB10038A
70	2	5310-00-982-4938	96906	MS27040-10
70	3	5310-00-582-5965	96906	MS35338-44
70	4	5305-00-622-9483	96906	MS35265-81
70	5		64104	B10038A
70	6		64104	B10041
70	7		64104	BD10C
70	8	5310-00-209-0965	96906	MS35338-47
70	9	5310-00-880-7745	96906	MS51968-11
71	1		30612	4819088
71	1		30612	4831760
71	2	5930-00-132-8283	16764	1996041
71	3		30612	4767791
71	4		30612	4821942
71	4		30612	74831748
71	5	5930-00-699-9438	96906	MS39060-2
71	6	6625-00-679-6681	24617	1501869
71	7	6685-00-844-4606	70040	1513462
71	8	5930-00-253-1632	OAHUO	4724733-3
71	9	6620-00-181-2313	70040	6460619
71	10	5305-00-068-0502	96906	MS90725-6
71	11	5945-00-457-5345	16764	1115834
71	12	5310-00-582-5965	96906	MS35338-44
71	13	5310-00-761-6882	96906	MS51967-2
71	14	6645-00-089-8842	81349	M3971/1-5
71	15	6685-00-497-0564	70040	8993241
71	16	5310-00-934-9758	96906	MS35649-202
71	17	5310-00-045-3296	96906	MS35338-43
71	18	5305-00-984-6210	96906	MS35206-263
71	19	6680-00-240-9751	70040	6430694
71	20		30612	4767792
71	21	5910-00-050-2035	16764	1907215
72	1	5920-01-048-0548	71400	AGC20
72	2	5920-00-284-6787	81349	F02A250V5A
72	3	5920-00-058-5349	71400	HRJ

## SECTION IV

**TM10-3930-621-24P**  
**CROSS-REFERENCE INDEXES**  
**FIGURE AND ITEM NUMBER INDEX**

FIG.	ITEM	STOCK NUMBER	CAGEC	PART NUMBER
72	4	5310-00-761-6882	96909	MS51967-2
72	5	5310-00-582-5965	96906	MS35338-44
72	6		82577	714070-014
72	7	5305-00-988-1723	96906	MS35206-279
73	1	5930-00-503-4884	13445	8629
73	2		70026	600-3
73	2	4730-00-263-2733	30327	12781-8X1-8X1-8
74	1	6220-00-775-0214	OAHUO	4775866-9
74	2	6240-00-836-2079	24446	4411
74	3	5310-00-809-5997	96906	MS27183-17
74	4		30612	4775868
74	5	5310-00-834-8732	96906	MS35691-33
74	6	5355-01-037-0835	18876	10240012
74	7	5310-00-241-6667	96906	MS16228-8C
74	8	5310-00-044-6234	24617	446234
74	9	5360-00-546-2433	72210	S5896
74	10	5310-00-951-7209	96906	MS27183-22
74	11	5305-00-732-0511	96906	MS90728-110
74	12		30612	4775869
74	13	5975-00-822-2889	77060	5286201
74	14	4730-00-014-4578	24617	144578
74	15	5310-00-814-4575	96906	MS35335-69
74	16	6220-00-477-4109	20984	127-01-122
74	17	6240-00-295-1184	08108	1034
74	18	4730-00-265-6904	96906	MS51953-78B
74	19		30612	4816384
75	1	5310-00-934-9751	96906	MS35650-302
75	2	5310-00-045-3299	96906	MS35338-42
75	3		30612	4790065
75	4	5305-00-989-7434	96906	MS35207-263
75	5	5310-00-809-8544	96906	MS27183-7
75	6		70040	6428317
75	7	5330-00-358-4730	12603	620977
76	1	5310-00-934-9751	96906	MS35650-302
76	2	5310-00-045-3296	96906	MS35338-43
76	3		30612	4790065
76	4	5305-00-989-7434	96906	MS35207-263
76	5	6680-00-489-6197	70040	6428316
76	6	5330-00-358-4730	12603	620977
77	1	6620-00-406-7377	70040	25025314
77	2	4730-00-639-9730	07334	A0563
77	3	5930-00-503-1836	03533	A308-82
77	4	4730-00-639-9730	79470	3400X2
78	1	4730-00-639-9730	64104	B567
78	2	5310-00-045-3296	96906	MS35338-43
78	3		OAHUO	0917415-2
78	5	4730-00-196-0930	96906	MS14315-1XA
78	6		OAHUO	0917032-5
78	7		OAHUO	0918960-6
78	8		OAHUO	4881727-4
79	1	2530-00-612-2181	77640	450066

## SECTION IV

**TM10-3930-621-24P**  
**CROSS-REFERENCE INDEXES**  
**FIGURE AND ITEM NUMBER INDEX**

FIG.	ITEM	STOCK NUMBER	CAGEC	PART NUMBER
79	2	2590-00-371-3137	77640	450029
79	3	5999-00-215-4048	77640	029037
79	4	5360-00-253-7229	65282	303557
79	5	5999-00-374-0826	19207	5214325
79	6	2590-00-737-3216	77640	453077-A1
79	7		00000	130125
79	8	5360-00-253-7230	77640	401082
79	9		77640	5028
80	1	2590-00-772-8528	16764	1999883
80	2	5310-00-880-7744	96906	MS51967-5
80	3	5310-00-407-9566	96906	MS35338-45
80	4	5306-00-225-8499	96906	MS90725-34
80	5	5305-00-068-0501	96906	MS90725-5
80	6	5945-00-665-9895	16764	1116858
80	7		30612	4810905
81	1		30612	4789569
81	2	6140-00-636-7315	78640	A1224
81	3		81363	9103EX
81	3	6140-00-984-0159	81348	1-24-430-D
81	4		30612	4760106
81	4		30612	4831757
81	5	5310-00-880-7744	96906	MS51967-5
81	6		30612	4760114
81	7	5340-01-026-0532	79550	10911
81	8	5310-00-515-9254	96906	MS35425-24
81	8	5310-00-732-0558	96906	MS51967-8
81	9	5310-00-275-3683	96906	MS35335-40
81	9	5310-00-081-4219	96906	MS35338-46
81	10	5310-00-773-7618	96906	MS27183-12
81	10		96906	MS15795-814
81	11		79550	3227A
81	11	2590-00-940-0422	79550	3238A
82	1		30612	4821940
82	1		30612	74831984
83	1	5310-00-576-5752	96906	MS35333-39
83	2		16764	178451
83	3	5315-00-844-3962	96906	MS16562-44
83	4		30612	4768437
83	5		30612	4768789-2
83	6		30612	4765386
83	6		30612	4824233
83	7		30612	4253619
83	7		30612	4745986
83	8		30612	4767419
83	8		30612	4824234
83	9		30612	4704052
83	9		30612	4747012
83	10		30612	4255041
83	11	5310-00-732-0558	96906	MS51967-8
83	12	5305-00-614-0267	96906	MS35265-34
83	13	5305-00-958-5260	96906	MS35190-321

## SECTION IV

**TM10-3930-621-24P**  
**CROSS-REFERENCE INDEXES**  
**FIGURE AND ITEM NUMBER INDEX**

FIG.	ITEM	STOCK NUMBER	CAGEC	PART NUMBER
83	14	5390-00-490-5243	91929	YZ-2RW22255-A2-S
83	15	5310-00-765-3197	96906	MS27183-41
83	16	5310-00-045-4007	96906	MS35338-41
83	17	5310-00-934-9747	96906	MS35649-262
83	18	5310-00-934-9758	96906	MS35649-202
83	19		30612	4775947
83	19		30612	4825737
83	20		30612	4745986
83	21		30612	4776012
83	22	5315-00-844-3965	96906	MS16562-48
83	23	5310-00-853-9335	96906	MS35691-13
83	24	5310-00-407-9566	96906	MS35338-45
83	25		30612	917663
83	26	5315-00-839-2326	96906	MS24665-281
83	27		96906	MS24665-231
83	28		96906	MS35690-522
83	29		30612	4818595
83	29		30612	4831770
83	30	3040-00-411-5549	01428	SW1003CP
83	31	5306-00-225-9093	96906	MS90726-38
83	32	5310-00-045-3296	96906	MS35338-43
83	33	5305-00-819-5368	88044	AN515-10R18
83	34		30612	4789098
83	35		30612	4765753
83	36	5310-00-637-9541	96906	MS35338-46
83	37	5305-00-269-3217	96906	MS90725-67
83	38		30612	4777513
83	38		30612	4831768
83	39	5315-00-753-3894	96906	MS16562-238
83	40		30612	4759354
83	40		30612	4824236
83	41		OAHUO	4759392
83	41		30612	4833422
83	42	5340-00-988-9230	70485	1800
83	42	5355-00-014-7778	OAHUO	4811119
83	43	5315-00-058-9782	96906	MS16562-236
83	44		30612	4746179
83	45	3110-00-100-6153	88042	AAF216CP20
84	1	5306-00-226-4824	96906	MS90728-31
84	2		30612	4755380
84	3		30612	4751967
84	4		36012	4752002
84	5		30612	4755381
84	6	5365-00-042-4652	OAHUO	74721490
84	7		30612	4752270
84	8		71000	X246-10002
84	9		71000	X246-10001
84	10	2520-00-937-1171	79410	203-10065
85	1		79410	A53T12
85	1	2520-00-006-6076	OAHUO	4831745
85	2	5306-01-075-8519	96906	MS90725-36



## SECTION IV

**TM10-3930-621-24P**  
**CROSS-REFERENCE INDEXES**  
**FIGURE AND ITEM NUMBER INDEX**

FIG.	ITEM	STOCK NUMBER	CAGEC	PART NUMBER
85	3	5310-00-407-9566	96906	MS35338-45
85	4	5365-00-824-3298	79410	T11-6B
85	5	3110-00-902-3772	96906	MS17131-32
85	6	3040-00-104-4247	OAHUO	4995594-1
85	7	3020-00-875-4773	05415	T11-12
85	8		09367	4987702
85	9	3040-00-104-6355	79410	T11-116
85	10	3110-00-554-5650	43334	43207X1
85	11	5365-00-321-5880	79410	4734B
85	12	5330-00-919-4891	79410	T12-150
85	13	3110-01-027-4995	79410	T12-149
85	14	5306-00-225-8498	96906	MS90725-33
85	15	4730-00-044-4688	24617	444688
85	16	5315-00-103-5463	OAHUO	4987589-1
85	17	5306-00-005-6041	79410	4776W
85	17	5306-01-075-8519	96906	MS90725-36
85	18		79410	10-01-039-001
85	18		79410	1011-039-001
85	19	2520-00-043-5455	79410	T11-147
85	20	5330-00-919-9753	79410	T12-135
85	21		60380	B2012-0H
85	22	3110-00-227-4431	79410	T12-10
85	23		79410	T11-33
85	24		80201	17443
85	25	5330-00-403-4805	30612	4987585-9
85	26		79410	T12-146
85	27	5330-00-919-9757	43334	3L09X1
85	28	3110-00-554-2979	79410	1AT12-2
85	29	3040-00-410-4564	79410	T11-13
85	30	3020-00-399-4650	96906	MS35648-10
85	31	5340-00-054-1404	96906	MS20913-4S
85	32	4730-00-221-2139	96906	MS49006-8
85	33		79410	T11-98
85	34	2940-00-410-9700	OAHUO	4999355
85	35		24617	444715
85	36	4730-00-044-4715	43334	43210X1
85	37	3110-00-293-9607	79410	4745F
85	38	5365-00-824-3283	79410	T11-145
85	39	5330-00-875-4778	96906	MS35338-46
85	40	5310-00-637-9541	79410	10-01-565-008
85	40		79410	7AT12-1
85	41		79410	AT11-195
85	42	6680-00-844-4575	96906	MS90725-65
85	43	5305-00-269-3215	96906	MS90728-63
86	1	5305-00-688-2111	79410	2AJ12-16A
86	1	2520-00-471-5303	79410	9AT11-16
86	2	2520-00-891-6960	05415	172MLV1
86	3	5365-00-927-0900	79410	9409011
86	4		79410	T11-70B
86	5	2520-00-414-5978	79410	4737Y
86	6		79410	T12-48

## SECTION IV

**TM10-3930-621-24P**  
**CROSS-REFERENCE INDEXES**  
**FIGURE AND ITEM NUMBER INDEX**

FIG.	ITEM	STOCK NUMBER	CAGEC	PART NUMBER
86	7	5330-00-287-0581	79410	4806E
86	8	5330-00-287-0580	05415	172MLR1
86	9	5330-00-287-0580	05415	172MLR1
86	9	5365-00-893-7115	05415	172MLX1
86	10	3040-00-483-0728	79410	AT12-16A
86	10	3040-00-483-8305	79410	AT11-16
86	11	3110-00-902-1657	60380	B1210X0H
86	12	2520-00-350-8849	79410	AT11-50C
86	13	3110-00-056-9376	96906	MS17131-55
86	14	2520-00-848-8484	79410	T11-71
86	15	2520-00-875-4774	79410	AT11-85
86	16	2520-00-875-4777	79410	AT11-84
86	17	5360-00-990-2357	OAHUO	4987611
86	18		79410	4622C
86	19	2520-00-299-2586	79410	AT11-67A
87	1	3930-00-848-2222	92392	4999481
87	2	5306-01-075-8519	96906	MS90725-36
87	3		79410	T11-209
87	4	5306-00-225-8498	96906	MS90725-33
87	5	5310-00-407-9566	96906	MS35338-45
87	6		79410	T11-204A
87	7		79410	T11-208A
87	8	5330-00-166-1469	05415	101744
87	9	4820-00-483-8211	79410	T11-233
87	10		08018	T11-83
87	11	3110-00-100-6151	30760	X76T1
87	12		79410	T11-82A
87	13	2520-00-903-4374	OAHUO	4992185
87	14	5340-00-350-8851	79410	T11-205C
87	15	5330-00-927-6474	6N299	4254666-3
87	16	2520-00-104-6347	79410	T11-244
87	17	5360-00-520-1518	79410	T11-223
87	18	5330-00-876-9563	08018	4868A
87	19	5305-00-241-6576	79410	T11-230
87	20	5360-00-410-3054	79410	T11-215
87	21		79410	T11-213B
87	22	5360-00-646-8453	79410	T11-288A
87	23	4820-00-477-6043	79410	T22-213
87	24	5330-00-784-0332	08018	T11-108
87	25		30612	4987631
87	26	2520-00-104-6348	79410	T11-244A
87	27	2520-00-892-8523	79410	T11-232A
87	28	5305-00-071-2237	96906	MS90725-14
87	29		79410	T11-231A
87	30		79410	T12-203
88	1	2940-00-986-0276	81321	PERI
88	1	4730-00-277-5553	96906	MS51952-2
88	2	4720-00-999-3794	70434	4X1-4MB42
88	3	4730-00-088-7242	01276	4738-4-6B
88	4		19207	6767936-42
88	5	4730-00-278-0155	79470	352X6

## SECTION IV

**TM10-3930-621-24P**  
**CROSS-REFERENCE INDEXES**  
**FIGURE AND ITEM NUMBER INDEX**

FIG.	ITEM	STOCK NUMBER	CAGEC	PART NUMBER
88	6	4730-00-193-0869	96906	MS51887-3
88	7		70160	AM3762T
88	8		30012	4812566
88	9	4730-00-424-5872	79470	202X6X6
88	10		79470	4MEX4F
88	11	4720-01-019-4582	30612	4750169
88	12		19207	6767936-25
88	13	4730-00-088-7242	01276	4738-4-6B
88	15	4730-00-410-9617	OAHUO	74513414
88	16	2940-00-437-0560	OAHUO	74805599
88	17	4730-00-090-9205	80713	4MA4UFS
88	18		30612	4738070
88	19	5306-00-225-9097	96906	MS90726-42
89	1		30612	4760448
89	2	4730-00-542-2806	01276	4738-6-88
89	3		19207	6767936-51
89	4		30612	4750170
89	5	4730-00-088-7242	01276	4738-4-6B
89	6		19207	6767936-36
89	7		30612	4824293
89	8	4720-00-057-2988	OAHUO	74769239
89	9		19207	6767936-51
89	10	4730-00-088-7242	01276	4738-4-6B
89	11	5306-00-225-9086	96906	MS90726-31
89	12	5310-00-407-9566	96906	MS35338-45
89	13	4730-00-200-0349	63906	8695830
89	14	4730-00-277-9386	66640	166D1
89	15	4730-00-706-4566	70434	6MA6UFS
89	16		88907	COV1213
89	17	2940-00-986-0276	81321	PERI
89	18	4730-00-670-6688	70434	4MA4UFSX
90	1	2520-00-927-0208	79410	6AT11-60
90	2	5306-00-225-8500	96906	MS90725-35
90	3	5306-00-407-9566	96906	MS35338-45
90	4	5365-00-138-4300	6N299	4995595
90	5	5310-00-582-5965	96906	MS35338-44
90	6	5310-00-978-9385	96906	MS16997-62
90	7	5306-00-225-8497	96906	MS90725-32
90	8		09367	4254735
90	9		78640	30598
90	10		92392	4254152
90	11		96906	MS18154-58
90	12		96906	MS35338-54
90	13	5305-00-115-9526	79410	AT11-1-1-2
90	14	5310-00-850-1611	79410	1000-016-004
90	15		79410	4806C
90	16	5365-00-646-8238	09367	0907859
90	17	5330-00-646-8240	96906	MS19059-53
90	18		79410	4862A
90	19	3110-00-100-6155	79410	48688
90	20		30612	4997161

## SECTION IV

**TM10-3930-621-24P**  
**CROSS-REFERENCE INDEXES**  
**FIGURE AND ITEM NUMBER INDEX**

FIG.	ITEM	STOCK NUMBER	CAGEC	PART NUMBER
90	21	3110-00-516-5490	79410	B207A
90	22	5330-00-784-5766	08018	T11-194
91	1	4320-00-069-9201	79410	1003-508-008
91	2	5330-00-527-7328	80201	268H130M1
91	3	5330-00-965-0740	79410	3-61
91	4	5310-00-407-9566	96906	MS35338-45
91	5	5306-00-226-4833	96906	MS90728-40
91	6	5305-00-269-3214	96906	MS90725-64
91	7	5310-00-209-0965	96906	MS35338-47
91	8		79410	10-01-202-001
91	9	5310-00-627-6128	96906	MS35338-35
91	10	5305-00-543-2419	96906	MS90728-61
91	11	5310-00-637-9541	96906	MS35338-46
91	12	4730-00-221-2137	96906	MS20913-2S
91	13		79410	10-01-672-002
91	14		79410	4671D
91	15		79410	T12G25
91	16	3110-00-554-5304	43334	3L07X1
91	17		79410	AT12G106
91	18	5365-00-646-8238	79410	1000-016-004
91	19	5306-00-225-8499	96906	MS90725-34
91	20	5310-00-407-9566	96906	MS35338-45
91	21		36012	919134
91	22		81348	WW-P-471AASBCC
91	23	4730-00-187-4202	79410	453593
91	24	3110-00-100-6155	79410	10-01-156-001
91	25		79410	4868B
91	26	5310-00-151-8738	79410	4862A
91	27		96906	MS35307-364
91	28	5305-00-021-3740	96906	MS18154-58
92	1	5305-00-115-9526	96906	MS51967-11
92	2	5310-00-880-8189	96906	MS35338-47
92	3	5310-00-209-0965	18745	4750914
92	4	3930-00-437-7849	30612	4814702
92	5		96906	MS35690-524
92	6		30612	4511898
92	7	5310-00-723-2737	30612	4818599
92	8		96906	MS51967-8
92	9		30612	915863
92	10	5310-00-732-0558	96906	MS90725-64
92	11		96906	MS35338-46
92	12	5305-00-269-3214	30612	4781618
92	13	5310-00-637-9541	96906	MS15003-4
92	14		30612	4818597
92	14	4730-00-172-0028	30612	74831772
92	15		30612	4803175
92	16		77107	3XE430
92	17		96906	MS35691-33
92	18	5315-00-276-4456	96906	MS51963-144
92	19	5310-00-834-8732	OAHUO	74707331
92	20	5305-00-724-7214	30612	4814538
		3120-00-410-4898		

## SECTION IV

**TM10-3930-621-24P**  
**CROSS-REFERENCE INDEXES**  
**FIGURE AND ITEM NUMBER INDEX**

FIG.	ITEM	STOCK NUMBER	CAGEC	PART NUMBER
93	1		30612	4707805
93	1		97577	2A6346
93	2		30612	4712745
93	3		30612	4981611
93	4	5306-00-272-4256	77873	4569J
93	5	2520-00-562-9076	76260	114-2116A
93	6		97577	2A10721-13
93	6		97577	42-6247
93	7		97577	4870
94	1	2520-00-875-4749	K4342	4914099-9
94	2		OAHUO	4708199-7
94	3		OAHUO	4991274-4
94	4		OAHUO	4981610-1
94	5		OAHUO	4981611-9
94	6		OAHUO	4737618-1
95	1		30612	4751644
95	2		30612	918567
95	3		96906	MS49006-8
95	4	4310-00-808-6849	OAHUO	4710092-0
95	5		30612	926593
95	6		30612	926594
95	7		30612	926596
95	8	5310-00-407-9566	96906	MS35338-45
95	9		30612	4710053
95	10	5330-00-073-2609	OAHUO	4716827-3
95	11	5305-00-942-2196	96906	MS18154-60
95	12	5310-00-637-9541	96906	MS35338-46
95	13		30612	4331040
95	14		09367	4253299
95	15	5310-00-151-5483	60038	K91507
95	16	3110-00-100-9865	60038	14139
95	17	3110-00-143-7571	60038	14276D
95	18	3040-00-418-0465	OAHUO	4797273
95	19		30612	4707234
95	20	5330-00-739-3161	19207	7393160
95	21	5315-00-236-8382	96906	MS24665-641
95	22	5310-00-849-6874	96906	MS35692-93
95	23		30612	4755930
95	24		30612	4747109
95	25	2805-00-933-3623	91623	4707059
95	26		30612	4787365
95	27	5305-00-068-0500	96906	MS90725-3
95	28	5310-00-582-5965	96906	MS38338-44
95	29		30612	4707060
95	30	5330-00-154-0903	80201	20016
95	31	5306-00-225-8497	96906	MS90725-32
95	32	5340-00-714-3113	97907	2331973
95	33		30612	74847694
95	34	4730-00-801-8186	92679	104634HI
95	35		30612	4744948
96	1		30612	4751644

## SECTION IV

**TM10-3930-621-24P**  
**CROSS-REFERENCE INDEXES**  
**FIGURE AND ITEM NUMBER INDEX**

FIG.	ITEM	STOCK NUMBER	CAGEC	PART NUMBER
96	2		30612	4751627
96	3	5315-00-298-1481	96906	MS24665-357
96	4	5310-00-050-3520	19207	7061871
96	5		30612	4749684
96	6	5330-00-075-0145	76680	450085
96	7	3110-00-155-7759	60038	02876
96	8	3110-00-100-0634	60038	02820
96	9		OAHUO	4756286
96	9		30612	4756282
96	9		30612	4756283
96	9		30612	4756284
96	9		30612	4756285
96	10		30612	4706938
96	11		30612	4736866
96	12	3020-00-725-1506	OAHUO	4797004
96	13		OAHUO	4764410
96	13		OAHUO	4764412
96	13		30612	4764409
96	13		30612	4764411
96	13		30612	4764413
96	14	3110-00-100-3570	60038	31593
96	15	3110-00-100-0571	60038	31520
96	16	5315-00-276-5160	96906	MS35671-30
96	17	5306-00-226-4824	96906	MS90728-31
96	18	5310-00-407-9566	96906	MS35338-45
96	19		11862	3705726
96	20	5305-00-085-3224	96906	MS18154-87
96	21	5310-00-678-3698	6N299	4786676
96	22	3110-00-227-2160	08162	17886
96	23	3110-00-159-9456	60038	17831
96	24		30612	4751985
96	25		30612	4755702
96	26		30612	4707440
96	27		30612	4784457
96	27		79410	14-04-000-002
96	28		6N299	4767712
96	29	3020-00-484-7234	79410	WA31-5
96	29	5315-00-823-8742	79410	14-04-032-001
96	30		96906	MS16562-252
96	31	5306-00-226-4835	30612	4994836
96	31	5340-00-003-6879	96906	MS90728-42
96	32		79410	14-04-056-001
96	33		79187	WA31-6
96	33	3120-00-359-0195	79187	03-02-102-11
96	34		6N299	4707711
96	35	3020-00-484-7233	79410	WA31-4
96	35		OAHUO	4906401
96	36		30612	4994837
96	36	4730-00-172-0034	79410	WA31A
97	1	5310-00-732-0560	95879	1613B
97	2		96906	MS51968-14

## SECTION IV

**TM10-3930-621-24P**  
**CROSS-REFERENCE INDEXES**  
**FIGURE AND ITEM NUMBER INDEX**

FIG.	ITEM	STOCK NUMBER	CAGEC	PART NUMBER
97	3	5305-00-716-8180	96906	MS90726-119
97	4	5310-00-584-5272	96906	MS35338-48
97	5		30612	4808386
97	6	3120-00-182-8635	60380	15SF24X8
97	7		30612	4808461
97	8	5305-00-724-7213	96906	MS51931-145
97	9	5310-00-834-8732	96906	MS35691-33
97	10	5306-00-225-8497	96906	MS90725-32
97	11		30612	915815
97	12	5310-00-407-9566	96906	MS35338-45
97	13		30612	4806766
97	14		OAHUO	4830098
97	14		30612	4808383
97	15	5315-00-187-9595	96906	MS24665-749
97	16	5310-00-850-6884	96906	MS35692-45
97	17	5310-00-823-8803	96906	MS27183-21
97	18	2530-00-417-2350	72210	HX5591
97	18	2530-00-419-8851	72210	HX5530
97	19	2530-00-075-0157	72210	S-16081
97	20	5340-00-689-1704	72210	S10534
97	21		70270	3041B
97	22	4730-00-172-0031	96906	MS15003-5
97	23	5310-00-842-1190	96906	MS35691-61
97	24	5315-00-187-9538	96906	MS24665-349
97	25	5365-00-250-0953	92392	4769248
97	26		09367	4769247
97	27	5360-00-546-2433	72210	S5896
97	28		72210	S16082
97	29	4730-00-084-1920	89926	70922887
97	29	4730-00-172-0042	96906	MS15004-3
97	30		30612	4808392
97	31		30612	4808391
97	31		30612	4823113
97	32		30612	9278932
97	33	3110-00-778-0682	60038	LM11949LLM11900L
97	34	3110-00-606-1842	60038	LM11910
97	35	5365-00-151-7130	80900	NAN181
97	36		30612	4819108
97	36		30612	4831799
97	37		30612	4807683
97	38		30612	927933
97	39	3110-00-100-3700	60038	07100
97	39	3110-00-763-0259	60038	L68149
97	40	3110-00-100-0637	60038	07204
97	40	3110-00-769-1426	60038	L68111
97	41		21450	595191
97	42	4730-00-172-0028	96906	MS15003-4
97	43	5340-00-054-1404	96906	MS35648-10
97	44	3110-00-236-5236	60380	J1616X0H
97	45		30612	4808398
97	46		30612	74808396

## SECTION IV

**TM10-3930-621-24P**  
**CROSS-REFERENCE INDEXES**  
**FIGURE AND ITEM NUMBER INDEX**

FIG.	ITEM	STOCK NUMBER	CAGEC	PART NUMBER
97	46		30612	74808397
97	47		30612	4805845
98	1		30612	815808
98	2		30612	4707401
98	3	2530-00-972-8356	92867	01208400
98	4		96906	MS35335-20
98	5	5310-00-687-7574	72962	42ND10-054
98	6	2990-00-717-0205	OAHUO	4794839-3
98	7	5340-00-010-6230	6N299	4507415-0
98	8	5306-00-226-4831	96906	MS97028-38
98	9		09367	0917664-5
98	10	5315-00-010-3496	18876	103496
98	11	5315-00-234-1863	96906	MS24665-300
98	12	5340-00-158-0568	92867	302A
98	13	5310-00-407-9566	96906	MS35338-45
98	14	5310-00-880-7744	96906	MS51967-5
99	1		30612	4736866
99	1		30612	4823231
99	2		30612	924607
99	2	5310-00-637-9541	96906	MS35338-46
99	3	2530-01-076-3492	78500	3719X76
99	4	5360-00-629-6190	78500	2758W23
99	5	2530-00-614-8593	78500	A1-3722F188
99	5	2530-00-646-8067	78500	A1-3722T202
99	6		02397	372-3-133
99	7		02397	177P94
99	8	5306-00-225-8496	96906	MS90725-31
99	9	5310-00-407-9566	96906	MS35338-45
99	10		02397	A3736V333
100	1		30612	4807349
100	2		30612	4707250
100	3		30612	4808402
100	4	5360-00-440-4933	89926	4707255
100	5	5310-00-988-5910	78189	1114-05
100	6	5305-00-978-9376	96906	MS16997-38
100	7		OAHUO	4769885-0
100	8		30612	4769886-5
100	9	5310-00-407-9566	96906	MS35338-45
100	10	5306-00-225-8499	96906	MS90725-34
100	11		30612	4769887
100	12	5315-00-844-3965	96906	MS16562-48
101	1		30612	4707307
101	2	2530-00-383-4830	63477	FC746
101	3	2530-00-737-3260	19207	7373260
101	4	5305-00-115-9526	96906	MS18154-58
101	5	5310-00-637-9541	96906	MS35338-46
102	1	4730-00-754-0152	63477	F673
102	2	5310-00-209-1761	68282	A10781X
102	3	4730-00-359-0431	63477	F03511
102	3	4730-00-521-5672	80751	F03163
102	4	5310-00-275-6635	65282	A10782X



## SECTION IV

**TM10-3930-621-24P**  
**CROSS-REFERENCE INDEXES**  
**FIGURE AND ITEM NUMBER INDEX**

FIG.	ITEM	STOCK NUMBER	CAGEC	PART NUMBER
102	5	2530-00-738-7667	63477	F3081
102	6	2590-00-223-5633	OAHUO	4984159
102	7		22081	BNO-1705
102	8	2530-00-359-0771	63477	F11065
102	9	5310-00-880-7745	96906	MS51968-11
102	10		30612	4748251
102	11	5315-00-842-3044	96906	MS24665-283
102	12		30612	916584
102	13	5310-00-637-9541	96906	MS35338-46
102	14	5305-00-269-3245	96906	MS90727-69
102	15		30612	4747183
102	15		30612	4823283
102	16		19207	2033171-29
102	16		19207	2033171-33
102	17	4730-00-013-7397	00447	423256
102	18	4730-00-278-5812	63477	F04819
102	19	4730-00-102-9714	63477	F04289
102	20		30612	4760421
102	21	4730-00-014-2427	93061	B21-5-16
102	22		19207	2775526-27
102	23		30612	4747182
102	23		30612	4823285
102	24		19207	2033171-14
102	24	4730-00-013-7397	00447	423256
102	25		19207	2033171-16
103	1	5305-00-269-3217	96906	MS90725-67
103	2	5310-00-637-9541	96906	MS35338-46
103	3		30612	4800069
103	3		30612	4825794
103	4		30612	4734450
103	5		30612	916584
103	6	5310-00-853-9335	96906	MS35691-13
103	7	5310-00-407-9566	96906	MS35338-45
103	8	2540-00-898-4745	OAHUO	74785218
103	9		24617	134559
103	10		30612	4789264
103	10		30612	4832342
103	11		30612	4789266
103	12	5305-00-269-3214	96906	MS90725-64
103	12	5305-00-269-3219	96906	MS90725-69
103	13	5310-00-584-5272	96906	MS35338-48
103	14		96906	MS90726-111
103	15		30612	4760401
103	16		30612	4760402
103	17	3120-00-410-4898	OAHUO	74707331
103	18		30612	4720549
103	19	5306-00-226-4831	96906	MS90728-38
103	20		30612	4783654
103	21	5310-00-809-5998	96906	MS27183-18
103	22	5305-00-732-0511	96906	MS90728-110
104	1		97403	5287630

## SECTION IV

**TM10-3930-621-24P**  
**CROSS-REFERENCE INDEXES**  
**FIGURE AND ITEM NUMBER INDEX**

FIG.	ITEM	STOCK NUMBER	CAGEC	PART NUMBER
104	2		81348	ZZ-T-3910/T11-S5 /16-1/4X5X11-1/4
104	3	3110-00-100-0733	60038	2687
104	4	3110-00-586-8306	60038	LM48510
104	5		30612	74758727
104	6	3110-00-606-1840	60038	LM67010
104	7	3110-00-606-1841	60038	LM67048
104	8		14351	X14162
104	9	5315-00-849-9854	96906	MS24665-498
104	10		12603	100882
104	11	5340-00-382-8103	6N299	4706891
104	12	5310-00-595-7237	96906	MS35338-42
104	13	5305-00-115-9526	96906	MS18154-58
105	1		97403	2948974
105	1		97403	5546295
105	2		96906	MS35393-84
105	2	2630-00-294-8974	96906	MS35394-73
105	3		30612	74795693
105	4	3110-00-100-0219	60038	368
105	5	3110-00-100-0295	60038	362A
105	6		30612	4819114
105	6		30612	74761006
105	7	5310-00-637-9541	96906	MS35338-46
105	8	5305-00-269-3219	96906	MS90725-69
105	9	3110-00-100-0544	60038	25520
105	10	3110-00-100-3541	60038	25580
105	11		OAHUO	918782
105	12	5315-01-017-6774	OAHUO	70926146-5
105	13	5340-00-382-8103	6N299	4706891
105	14	5310-00-595-7237	96906	MS35333-42
105	15	5305-00-115-9526	96906	MS18154-58
106	1	5310-00-637-1204	77640	026045
106	2	5310-00-754-2005	96906	MS35338-52
106	3	2530-00-011-7753	77915	2389
106	3	2530-00-097-3004	6N299	4709816
106	4	2530-00-495-6180	6N299	4813962
106	4	2530-00-937-1330	96151	214-1064-001
106	5		96151	21138
106	6	5360-00-482-6892	96151	5029
106	7	5310-00-471-9259	96151	5028
106	8	5365-00-119-4777	96151	5245
106	9	5365-00-788-6043	96151	14092
106	10	3110-00-439-2579	09721	22314-8
106	11	2530-01-203-4816	96151	204-1008-006
106	12		96151	21141-1
106	12	2590-00-185-7831	96151	21142-2
106	13	2530-00-415-1404	96151	21149
106	14	5940-00-789-8407	96151	21173
106	15	5970-00-234-3493	96151	21151
106	16		96151	5244-2
106	17	5305-00-189-8946	96151	21144

## SECTION IV

**TM10-3930-621-24P**  
**CROSS-REFERENCE INDEXES**  
**FIGURE AND ITEM NUMBER INDEX**

FIG.	ITEM	STOCK NUMBER	CAGEC	PART NUMBER
106	18	5977-00-789-8408	OAHUO	4995383
106	19	5330-00-854-1603	80201	501327
106	20	2590-00-900-6419	96151	843
106	21	5306-00-835-2068	A1515	0527
106	22	5306-00-835-6064	96151	21047-1
106	23	5330-00-797-8389	96151	20599
106	24	3110-00-837-1286	96151	846
106	25	5330-00-161-9681	96151	15048
106	25	5330-00-739-4514	96151	20783
106	26		96151	5724
106	26	2530-00-937-1191	96151	7326-1
106	27	2530-00-716-7950	96151	370
106	28	5315-00-129-6499	96151	15
106	29	5330-00-354-6509	35301	64-82
106	30	4820-00-848-3371	96151	21124
106	31	4820-00-891-5998	96151	859
106	32	3110-00-088-8746	96906	MS19059-1014
106	33	2530-00-716-7969	96151	857
106	34	5305-00-071-2241	96906	MS90725-10
106	34	5306-00-230-1917	96151	5389-1
106	35		17875	6481
106	35		96151	54115
106	36	2530-00-005-7633	96151	5663-2
106	36	4320-00-469-7835	96151	5663-3
106	37	5365-00-087-8972	96151	5414
106	38		96151	858
106	39	3040-00-124-0880	96151	5126
106	39	3040-00-848-1849	96151	839
107	1	5305-00-068-9186	96906	MS35273-64
107	2	5310-00-576-5752	96906	MS35333-39
107	3		30612	912032
107	4		30612	4799759
107	5		30612	4830897
107	6	4730-00-172-0028	96906	MS15003-4
107	7	4730-00-278-3397	30760	95FM2
107	8	5315-00-298-1481	96906	MS24665-357
107	9	5365-00-250-0953	92392	4769248
107	10		09367	4769247
107	11	5360-00-546-2433	72210	S5896
107	12	5310-00-971-7990	96906	MS35691-69
107	13	4730-00-778-6006	70434	600-6-6C
107	14		OAHUO	74836059-8
107	14	2530-00-407-6450	OAHUO	4814048
108	1	3120-00-151-7132	91561	50059-012
108	2		91561	5051-307
108	3		91561	50023-175-1020
108	4	5365-00-116-9135	91561	39003-102
108	5		91561	50024-200-1020
108	6		91561	50014-212
108	7	5330-00-237-7134	30612	50001-212-0010
108	8			4908960

## SECTION IV

**TM10-3930-621-24P**  
**CROSS-REFERENCE INDEXES**  
**FIGURE AND ITEM NUMBER INDEX**

FIG.	ITEM	STOCK NUMBER	CAGEC	PART NUMBER
108	9		30612	4906179
108	10	5330-00-835-1977	91561	50001-224-0260
108	11	5310-00-934-9725	96906	MS35691-47
108	12	5310-00-835-6145	91561	50011-326
108	13		30612	0923650
108	13		30612	0923826
108	14		91561	7211-660
108	14	3040-01-025-0297	91561	39004-201
108	15	5330-00-835-2064	91561	5001-113-0010
108	16		91561	6661-037-1044
108	17	4730-00-050-4207	96906	MS15001-4
108	18	2530-00-407-6450	OAHUO	4814048
108	19		91561	50017-326
109	1		30612	4254776
109	2		30612	4762764
109	3		30612	4818909
109	3		30612	4831788
110	1	5315-01-259-0313	96652	21-07
110	2	5315-00-013-8143	96906	MS35810-38
110	3	5310-00-763-8922	96906	MS51967-24
110	4		30612	4255540
110	5		30612	920754
110	6	5310-00-584-7888	96906	MS35338-51
110	7		30612	4778917
110	8	5310-00-768-0318	96906	MS51967-14
110	9	5310-00-584-5272	96906	MS35338-48
110	10		30612	4761012
110	11	5310-00-834-8732	96906	MS35691-33
110	12		30612	4794511
110	13	5310-00-809-3079	96906	MS27183-19
110	14		30612	4765331
110	15		30612	4818907
110	15		30612	4820964
111	1	5310-00-768-0318	30612	920571
111	2	5310-00-584-5272	30612	913480
111	3	5305-00-716-8128	30612	921071
111	4		30612	4796574
111	4		30612	4821001-7
112	1	5310-00-768-0318	96906	MS51967-14
112	2	5310-00-584-5272	96906	MS35338-48
112	3	5305-00-915-8087	96906	MS90725-117
112	4	5310-01-091-1248	30612	4765680
112	5	5305-00-071-2070	30612	4767031
112	6		30612	4767029
112	7		30612	4819107
113	1		96906	MS51967-14
113	2		96906	MS35338-48
113	3		96906	MS18154-113
113	4		96906	MS15795-810
113	5		96906	MS90728-114
113	6		30612	4831799

## CROSS-REFERENCE INDEXES

FIG,	ITEM	FIGURE AND ITEM NUMBER INDEX STOCK NUMBER	CAGEC	PART NUMBER
114	1	5305-00-588-1727	96906	MS35206-283
114	2	5310-00-582-5565	96906	MS35338-44
114	3	5310-00-809-3078	96906	MS27183-11
114	4		30612	4819147
114	5	5310-00-761-6882	96906	MS51967-2
114	6	5305-00-915-8087	96906	MS18154-113
114	7	5310-00-584-5272	96906	MS35338-48
114	8		30612	4819146
114	9	5305-00-071-2505	96906	MS90728-7
114	10	5305-00-068-0502	96906	MS90725-6
114	11		30612	4819202
114	12	5310-00-768-0318	96906	MS51967-14
114	13	5305-00-115-9526	96906	MS18154-58
114	14		30612	4819106
114	15		30612	4255041
114	16		30612	4804040
114	17	5310-00-934-9751	96906	MS35650-302
114	18	5340-00-152-8320	00994	CP10170
114	19	5310-00-045-3296	96906	MS35338-43
114	20	5305-00-989-7434	96906	MS35207-263
114	21		30612	4804013
114	22		30612	4760308
114	23	5315-00-899-7682	96966	MS35671-37
114	24		30612	4789260
114	25		30612	912333
115	1	5305-00-068-0511	96906	MS90728-62
115	2		30612	4831773
115	3		30612	4820995
115	4	5310-00-880-7744	96906	MS51967-5
115	5	5310-00-407-9566	96906	MS35338-45
115	6	5310-00-081-4219	96906	MS27183-12
115	7		30612	4820959
115	8	5305-00-958-5253	96906	MS35190-306
115	9		30612	4831786
115	10	5305-00-958-5251	96906	MS35190-303
115	11		30612	4831777
115	12		30612	4831775
115	13	5310-00-761-6882	96906	MS51967-2
115	14		30612	4819104
115	14	5310-00-582-5965	96906	MS35338-44
115	15		30612	4820994-4
115	16	5310-00-809-3078	96906	MS27183-11
115	17	5305-00-368-0502	96906	MS90725-6
115	18		30612	4804013
115	19		OAHLO	4831779
115	20		30612	4822369
115	21	5310-00-637-9541	96906	MS35338-46
115	22	5310-00-595-6057	96906	MS15795-815
115	23		30612	4822370
115	24	5305-00-115-9526	96906	MS18154-58
115	25		30612	4831781

## CROSS-REFERENCE INDEXES

FIG.	ITEM	FIGURE AND ITEM NUMBER INDEX STOCK NUMBER	CAGEC	PART NUMBER
115	26	5310-00-732-0558	96906	MS51967-8
115	27	5310-00-773-7618	96906	MS15795-814
116	1		30612	922950
116	2		30612	4761045
116	3		30612	4789265
116	4	5310-00-809-8533	96906	MS27183-23
116	5	5310-00-584-7888	96906	MS35338-51
116	6	5310-00-763-8922	96906	MS51967-24
116	7	5305-00-044-4153	96906	MS90725-109
116	8	5310-00-209-5116	96906	MS35335-37
116	9		30612	4712543
116	9		30612	4712544
116	9		30612	4820955-5
116	9		30612	4831778
116	10		30612	4709940
116	11	5310-00-834-8732	96906	MS35691-33
116	12		30612	4761046
116	13	5305-00-921-0927	96906	MS90725-242
116	14		24617	274296
116	15		30612	922058
116	16	5310-00-809-8541	96906	MS27183-27
116	17		30612	921366
116	18	5310-00-584-7889	90906	MS35338-53
116	19		30612	912908
116	20		30612	4761008
116	20		30612	4761010
117	1	5340-00-208-8620	78553	C7935-381-3B
117	2	5310-00-595-7237	96906	MS35333-42
117	2	5310-00-637-9541	96906	MS35338-46
117	3	5305-00-005-0832	0AH00	921278
117	3	5305-00-984-5693	96906	MS35206-313
117	4		30612	4819222
117	4		30612	4831986
117	5	5340-00-010-4824	6N299	0921447-9
117	6		30612	921335
117	7	5306-00-225-0499	96906	MS90725-34
117	8	5310-00-809-3078	96906	MS27183-11
117	9		30612	4760414
117	10	5310-00-732-0558	96906	MS51967-8
117	11	5305-00-269-3214	96906	MS90725-64
118	1	2540-00-444-1991	0AHL0	74908046
118	2	5305-00-958-5248	96906	MS3519G0293
118	3	5310-00-809-4058	96906	MS27183-10
118	4	2540-00-419-9321	0AH00	74778731
118	5	5310-00-880-7746	96906	MS51958-5
118	6	5313-00-407-9566	96906	MS35338-45
118	7		30612	4761388
118	8		30612	4255029
118	9		98296	3011800
118	10		98296	3011800
118	11	5355-00-559-8017	09704	80-5

## SECTION IV

## TM10-3930-621-24P

## CROSS-REFERENCE INDEXES

FIG.	ITEM	FIGURE AND ITEM NUMBER INDEX		PART NUMBER
		STOCK NUMBER	CAGEC	
118	12	5360-00-404-8333	09704	4194
119	1	4730-00-450-9365	22031	3408-20-12NW0
119	2	4730-00-974-7313	00624	6801-10NW0
119	3	4820-00-850-3284	0AH00	74813528
119	4	4730-00-405-4171	70434	6806UFS
119	5	5330-00-582-7475	96906	MS9020-06
119	6	5306-00-225-9093	96906	MS90726-38
119	7		30612	4761746
119	8	3040-00-419-8778	0AH00	74812569
119	9	5305-00-115-9526	96906	MS18154-58
119	10	5310-00-637-9541	96906	MS35338-46
119	11		0AH00	1818905
119	12	5306-00-226-4835	96906	MS90728-42
119	13	5310-00-220-2607	83299	5089888
119	14		27007	15511-120
119	15	5330-00-075-0158	71379	15511-85
119	16	5360-00-119-0593	71379	15147-112
119	17		27007	16007-7
119	18	5330-00-119-0580	71379	15511-9
119	19	5330-00-119-0592	71379	15511-28
119	20	5330-00-121-0419	71379	15511-11
119	21		27007	11511-10
119	22	3020-01-055-5467	12008	24307-302
119	23		27007	24307-319
119	24		27007	24307-250
119	25		27007	16007-13
119	26		27007	24330-962
119	27	5365-00-280-2078	27007	15511-118
119	28	5365-00-369-7445	71379	16048-35
119	29		12008	16003-9
119	30		27007	32015-23
119	31		71379	32015-51
119	32		27007	32015-17
119	33		27007	1511-293
119	34		27007	15511-141
119	35	5330-00-132-7809	83299	5018418-00
119	36	5360-01-178-9291	27007	15511-142
119	37	4730-01-204-7804	27007	16223-5
119	38	5330-00-481-6367	71379	16015-18
119	39		27007	15511-359
119	40	5330-00-169-0483	27007	16015-5-90
119	41		27007	15511-110
119	42		27007	15511-152
120	1		0AH00	4864814-6
120	2		0AH00	4909493-1
120	2		0AH00	4909775-1
120	3	3020-01-029-1356	0AH00	74909770
120	4		0AH00	4909763-7
120	5		81348	FFh8A
120	6		0AH00	0921176-4
120	7	4320-01-018-1811	11671	GPA2-115ADFD

## CROSS-REFERENCE INDEXES

FIG.	ITEM	FIGURE AND ITEM NUMBER INDEX		PART NUMBER
		STOCK NUMBER	CAGEC	
121	1		0AH00	49055003-2
121	3		0AH00	0921205-1
121	4		0AH00	4906387-8
121	5		0AH00	4912931-5
121	6		0AH00	0923041-1
121	7		0AH00	0924048-2
121	8		0AH00	4993825-1
121	9	4320-01-026-2890	0AH00	4999827-1
121	10		0AH00	0924092-0
121	11		0AH00	4910628-9
121	12		0AH00	4912932-3
121	13		0AH00	4912934-9
121	14		0AH00	4912868-9
121	15		0AH00	4912929-9
121	16		0AH00	4912928-1
121	17		0AH00	0928241-9
121	18		0AH00	4912933-1
121	19		0AH00	4912930-7
121	20		0AH00	4912936-4
121	21		0AH00	4912935-6
121	22		0AH00	0933874-0
121	23		0AH00	4912409-2
121	24		0AH00	0917469-9
121	25	2815-00-930-9316	09367	4254608
121	26		0AH00	4997977-6
121	27		0AH00	4910627-1
121	28	5315-00-176-0766	11671	10566
121	29		0AH00	4909483-2
121	30		0AH00	4910628-9
121	31		0AH00	4909289-3
121	32		0AH00	4910627-1
122	1		30612	921405
122	2	5310-00-637-9541	96906	MS35338-46
122	3	5305-00-543-2419	96906	MS35291-061
122	4	5305-00-269-3225	96906	MS90725-75
122	5		64104	158796A
122	6	5365-00-361-1970	64104	8926
122	7	5315-00-151-8734	64104	8336
123	1	3930-00-470-9802	0AH00	4776546
123	2	4730-00-134-9245	30076	77441
123	3	5330-00-810-7491	93784	3384
123	4		93784	3519
123	5		93784	5375
123	6		93784	3389
123	7	5330-00-810-7493	93784	3383
123	8	5365-00-923-7995	93784	3396
123	9	5330-00-606-0947	93784	3502
123	10		93784	3322
123	11	3930-00-134-9242	93784	3326
123	12	5305-00-984-6210	96906	MS35206-263
123	13		93784	3387



## SECTION IV

TM10-3930-621-24P

## CROSS-REFERENCE INDEXES

FIG.	ITEM	FIGURE AND ITEM NUMBER INDEX		PART NUMBER
		STOCK NUMBER	CAGEC	
123	14		93784	3474
123	15		93784	3388
123	16		93784	3473
123	17		93784	3337
123	18		93784	3338
123	19		93784	3340
123	20	5360-00-609-3171	78286	51645-65031
123	21		0AH00	749788660
123	22		93784	3114
123	23		93784	3334
123	24	5360-00-786-6360	06981	2727-07
123	25		30612	4253298
123	26	4820-00-111-3232	0AH00	74988659
123	27	5360-00-811-1610	93784	3332A
123	28		93784	3339
123	29		93784	3325
123	30	5310-00-891-1709	96906	MS35691-9
123	31		93784	3031
123	32	5305-00-978-9380	96906	MS16997-61
123	33		93784	3324
123	34		93784	3328
123	35	5340-00-074-8840	93784	3327
123	36		93784	3329
123	37		93784	3312-36
123	38		93784	2323
124	1		0AH00	74833955
124	2	4730-00-954-1281	96906	MS49005-4
124	3		30612	74811496
124	4	5330-00-810-7491	81168	3297-10
124	5		81968	11-228
124	6	4820-00-349-9089	93784	5060
124	7		30612	4131659
124	8	5310-00-450-4656	93784	4388
124	9		93784	3514
124	10		93764	5065
124	11	5360-00-157-7417	93784	5063
124	12		0AH00	74995193-2
124	13		93784	5084
124	14		93784	5067
124	15	5330-00-115-6329	93784	5067
124	16		30612	923560
124	17	5360-00-157-7418	93784	5088
124	18	4820-00-494-1782	0AH00	0243641-8
124	19		93784	5083
124	20		81268	11-011
124	21		93784	5082
124	22	4820-00-494-1783	0AH00	0243629-3
124	23		30612	4995190
124	24	5330-00-810-7491	81168	3297-10
124	25		93784	5001A37
124	26		30612	74998881-9

## CROSS-REFERENCE INDEXES

FIG.	ITEM	FIGURE AND ITEM STOCK NUMBER	NUMBER INDEX CAGEC	PART NUMBER
124	27		93784	3114
124	28		93784	5002A44
124	29	5305-00-988-7614	96906	MS16995-50
124	30	5340-00-248-0798	93784	5028
124	31	5305-00-138-4618	93784	5015
124	32		09367	4995323
124	33	5360-00-157-7414	93784	5014
124	34	4820-00-494-1860	0AH00	74995322-7
124	35	2590-00-813-8320	93784	5029
124	36	5330-03-579-7925	96906	MS28775-219
124	37	5305-00-071-1313	96906	MS51957-77
124	38		93784	5090
124	39	5360-00-157-7372	93784	5064
124	40		0AH00	74995321-9
124	41		81168	11-228
124	42		92784	5005A1
124	43		93784	5002L1
124	44	5365-00-003-4162	93784	3390
124	45		93784	M528778-10
124	46	5305-00-988-7614	96906	MS16995-50
124	47	5340-00-248-0798	93784	5028
124	48	5305-00-138-4618	93784	5015
124	49		09367	4995323
124	50	5360-00-157-7414	93784	5014
124	51	4820-00-494-1860	0AH00	74995322-7
124	52	2590-00-813-8320	93789	5029
124	53	5330-00-579-7925	96906	MS28775-219
124	54	5305-03-071-1313	96906	MS51957-77
124	55		93784	5647
124	56	5360-00-157-7372	93784	5064
124	57	4820-00-494-1866	0AH00	74999117-7
124	58		81168	11-228
124	59		93784	5005L1
124	60	5310-00-732-0559	96906	MS51968-8
124	61		0AH00	74995185-8
124	62	5310-00-880-7744	96906	MS51967-5
124	63		30612	74995184-1
124	64	4820-00-762-1578	93784	5003A1
125	1	5306-00-225-8499	96906	MS90725-34
125	2	5310-00-407-9566	96906	M535338-45
125	3		30612	4822262
125	4		72512	65J
125	5	5355-00-152-8353	72512	65
125	6		30612	4776801
125	7	5315-00-616-5525	96906	MS35756-9
125	8		83058	HS51400
125	9		24617	121547
125	10		30612	4749064
125	11		96906	MS90725-72
125	12	5310-00-087-4652	96906	MS51922-17
125	13	5310-00-080-6004	96906	MS7183-14

## CROSS-REFERENCE INDEXES

FIG.	ITEM	FIGURE AND ITEM STOCK NUMBER	NUMBER INDEX CAGEC	PART NUMBER
125	14		30612	4749063
125	15	5310-00-081-4219	96906	MS27183-12
125	16	5315-00-839-2326	96906	MS24665-281
125	17		30612	4748847
126	1	5340-00-988-9230	70485	1800
126	2		30612	4854926
126	3		30612	4822360-6
126	4		96906	MS9048-171
126	5	5305-00-959-2724	96906	MS35190-320
126	6	5305-00-269-3214	96906	MS90725-64
126	7		30612	4822364-8
126	8	5310-00-637-9541	96906	MS35338-46
126	9	5310-00-732-0558	96906	MS51567-8
126	10	5305-00-068-0511	96906	MS90728-62
126	11		93784	4499-4
126	12	4820-00-937-1157	93784	4499-2
126	13		30612	4817553
126	14	5315-00-845-4232	96906	MS35810-32
126	15	5315-00-839-2325	96906	MS24665-132
126	16		30612	74817551
126	17		30612	4817554
126	18		30612	4824927
127	1	5305-01-010-2362	96906	MS18154-59
127	2	5310-00-637-9541	96906	MS35338-46
127	3	5315-00-239-5250	6N299	4763868
127	4		30612	4764851
127	5	5310-00-732-0560	96906	MS51968-14
127	6	5310-00-584-5272	96906	MS35338-48
127	7	5305-00-226-7768	96906	MS90726-115
127	8		30612	4814130
127	9	3930-01-023-4303	30612	4835709
127	10		30612	4809718
127	11	5315-00-013-7228	96906	MS24665-423
127	12	5310-00-835-2140	96906	MS35692-69
127	13		30612	4761079
127	14		30612	923829
127	15		30612	4761140
127	16	5330-00-054-6937	92392	923934
127	17		30612	4761857
127	18		30612	4711197
127	19		30612	4711193
127	20		30612	4769567
127	21		30612	4769566
127	22	5330-00-584-0263	96906	MS28775-218
127	23	5305-00-614-0247	96906	MS35266-64
127	24		30612	4716660
127	25		30612	4761077
127	26		30612	4761143
127	27		30612	4761142
127	28		30612	4161141
127	29		30612	4720537

## SECTION IV

TM10-3930-621-24P

## CROSS-REFERENCE INDEXES

FIG.	ITEM	FIGURE AND ITEM NUMBER INDEX STOCK NUMBER	CAGEC	PART NUMBER
127	30		30612	923582
127	31		30612	4761169
127	32		30612	4761078
128	1	5305-00-115-9526	96906	MS18154-58
128	2	5310-00-637-9541	96906	MS35338-46
128	3	5315-00-239-5250	6N299	4763868
128	4		30612	4764851
128	5	5310-00-732-0560	96906	MS51968-14
128	6	5310-00-584-5272	96906	MS35338-48
128	7	5305-00-226-7768	96906	MS90726-115
128	8		30612	4707394
128	9		30612	74825040
128	10		30612	4716666-8
128	11		05262	001-0907
128	12		30612	926625
128	13		30612	923582
128	14		30612	4816749
128	15		30612	4814134-5
128	16	5330-00-584-0263	96906	MS287775-218
128	17		30612	4769566
128	18		10988	026918
128	19		30612	74829335
128	20		30612	4814109
128	21		96779	TP032
128	22		30612	4809718
129	1	5315-00-839-2325	96906	MS24665-132
129	2	5310-00-014-5850	96906	MS27183-42
129	3		30612	4804779
129	4		30612	4804776
129	5	5315-00-080-1941	96906	MS20392-2027
129	6		30612	4807680
129	7	3040-00-233-7974	0AH00	74783362
130	1		30612	4798380
130	1	3930-01-173-8411	0AH00	4824315-8
130	2	5310-00-584-7888	96906	MS35338-51
130	2	5310-00-820-6653	80045	23MS35338-50
130	3	5305-00-044-5503	96906	MS90725-160
130	3	5305-00-900-1118	96906	MS90728-185
130	4		30612	4812965
130	5		30612	4812930
130	6		30612	4812929
130	7		30612	4812920
130	8		30612	4818653
130	8		30612	4831816
130	9		30612	4817727
130	9		30612	4818298
130	10	5310-00-820-6653	80045	23MS35338-50
130	11	5305-00-724-7221	96906	MS90728-163
130	11	5305-00-983-7475	96906	MS16997-166
130	12	4010-00-584-1915	0AH00	4701704-1
130	13	5305-00-983-7473	96906	MS16997-164

## SECTION IV

TM10-3930-621-24P

## CROSS-REFERENCE INDEXES

FIG.	ITEM	FIGURE AND ITEM STOCK NUMBER	NUMBER INDEX CAGEC	PART NUMBER
131	1		30612	4618445
131	1		30612	4831807
131	2	5305-00-724-5910	96906	MS90725-162
131	3	5310-00-820-6653	80045	23MS35338-50
131	4		30612	4812965
131	4		30612	4812974-6
131	5	3120-00-237-6370	6N299	4715712
131	6	5305-00-007-3198	6N299	0920328
131	7	5310-00-584-5272	96906	MS35338-48
131	8		30612	4818779
131	9		30612	923858
131	<b>10</b>		30612	4812930
131	11		30612	4812929
131	12		30612	4812920
131	13	5310-00-780-8398	18876	10169043
131	14		30612	4812934
131	15	5310-00-820-6653	80045	23MS35338-50
131	16	5305-00-725-4098	96906	MS90726-160
131	17	5305-00-226-7768	96906	MS90726-115
131	18	5305-00-725-4187	96906	MS90726-114
131	19	4010-00-584-1915	0AH00	4701704-1
131	20		30612	4765796
131	21	5306-00-225-8497	96906	MS90725-32
131	22	5310-00-407-9566	96906	MS35338-45
131	23		30612	4816119
131	24	5310-00-265-9237	96906	MS35690-1224
131	25	5305-00-058-9380	96906	MS51977-52
131	26		0AH00	926681
131	27		30612	4812935
131	28		0AH00	74719716
131	28		30612	4719694
131	29		30612	4813744
131	30	5305-00-716-8181	96906	MS90726-118
131	31	5305-00-726-2558	96906	MS90727-171
131	32	5310-00-011-6123	96906	MS35338-69
131	33	5310-00-820-6653	80045	23MS35338-50
131	34		30612	4813779
131	35		30012	921342
131	36		23382	917894
131	37	3110-00-182-8636	45014	MSE6785-37
131	38		30612	4813781
131	39		30612	4812921
131	40		30612	916019
131	41	5310-00-988-5910	19207	7653606
131	42	5315-00-809-8786	96906	MS16562-51
131	42	5315-00-844-3965	96906	MS16562-48
131	43	5305-00-071-2069	96906	MS90728-113
131	44		30612	4818297
131	45		30612	4818776
131	45		30612	74818233
131	46	5315-00-844-0478	96906	MS16562-244

## SECTION IV

TM10-3930-621-24P

## CROSS-REFERENCE INDEXES

FIGURE AND ITEM NUMBER INDEX				
FIG.	ITEM	STOCK NUMBER	CAGEC	PART NUMBER
131	47		30612	4727215-5
131	47		30612	4818685
131	48		76871	ES2-112
131	49		30612	4813281
131	49		30612	4831810
131	50		30612	4812965
131	51		70026	R94412
131	52	5305-00-725-4088	96906	MS90726-155
131	53	5310-00-407-9566	96906	MS35338-45
131	54		30612	4816376
131	55		30612	4816375
131	56		30612	74817087
131	57		30612	4813291
131	58		30612	4812565
131	59	5310-00-010-3030	96906	MS35690-1024
131	60	5310-00-809-8533	96906	MS27183-23
131	61	5315-00-849-5579	96906	MS24665-437
131	62	5315-00-297-2444	96906	MS24665-623
131	63	4730-00-250-7903	12204	110308
131	64		30612	4718482
131	65	5310-00-637-9541	96906	MS35338-46
131	66		30612	4335601
131	67	4730-00-903-7176	96906	MS51528A12P
131	68	4820-00-243-9752	07988	PD278B16-5
131	69		30612	74821743
131	70	5330-00-251-8839	96906	MS28778-12
131	71		30612	4750203
131	72	4730-00-172-0034	95879	1613B
132	1		30612	4818649
132	1		30612	74817026
132	2		30612	4616986
132	2		30612	4836133
132	3		30612	4616747
132	4		30612	4817506-1
132	5		30612	4816748
132	6		30612	4816749
132	7		30612	4616708
132	7		30612	4836125
132	8		30612	927459
132	9		30612	927014
132	10		30612	4816746
132	11		30612	921600
132	12		30612	4833571
132	13		30612	4816723
132	13		30612	4836135
132	14		30612	4817006
132	14		30612	4836131
132	15		30612	4818643
132	16	5315-00-844-0342	96906	MS16562-250
133	1		30612	4618644
133	2		30612	4836125

## SECTION IV

TM10-3930-621-24P

## CROSS-REFERENCE INDEXES

FIG.	ITEM	FIGURE AND ITEM NUMBER INDEX		
		STOCK NUMBER	CAGEC	PART NUMBER
133	3		30612	4816749
133	4		30612	4818643
133	5		30612	4817506-1
133	6		30612	4616748
133	7		30612	927459
133	8		30612	927014
133	9		30612	4816746
133	10		30612	4836124
133	11		30612	4816747
133	12		30612	921600
133	13		30612	4833571
133	14		30612	4836123
134	1	5305-00-269-3215	96906	MS90725-65
134	2	4330-00-134-8049	13800	453688-75BS
134	3		13800	2-10536-5
134	4	5330-00-411-4433	13800	CL32014
134	5		13800	883125
134	6		13800	CL28048
134	7		13800	Z10512-4
134	8	5330-00-008-2163	13800	2620-5094
134	9		13800	CL24083
134	10		13800	CL23380
134	11	2940-00-075-0161	0AH00	74995265-8
134	12		13800	805340
134	13	5310-00-732-0558	96906	MS51967-8
134	14	5310-00-637-9541	96906	MS35338-46
134	15		30612	4805499
135	1	4330-00-234-3505	92863	303161-2500
135	2		92863	2500-1
135	3	5330-00-057-4445	29930	354836R1
135	4	4330-00-485-7243	92863	560206-5110
136	1	4730-00-908-3193	96906	MS35842-12
136	2	4730-00-101-1480	6N299	4255387-5
136	3		22031	4501-16-12
136	4	4730-00-908-3194	96906	MS35842-11
136	5		30612	4785380-9
136	6		19207	5418859-24
136	7		72203	6801-10-8AWO
136	8		93784	4499-3
136	9		22031	3408-12NW0
136	10		93784	4499-1
136	11		30003	30709B6
136	12		30612	4819431
136	13	4730-00-044-4861	24617	444861
136	14		30327	854FSU4X04
136	15	4730-00-811-1848	79470	5515x4
136	16	4720-00-232-5743	0AH00	4808336
136	17		19207	8367189-10
136	18	4730-00-842-2200	96906	MS24587-4
136	19	5305-00-115-9526	96906	MS18154-58
136	20	5310-00-637-9541	96906	MS35338-46

## CROSS-REFERENCE INDEXES

FIG.	ITEM	FIGURE AND ITEM STOCK NUMBER	NUMBER INDEX CAGEC	PART NUMBER
136	21		22031	3528-12NW0
136	22	4730-01-191-4100	96906	MS51526A12
136	23		82271	190ET12-17
136	24	4730-00-469-6605	59257	10-12SA6
136	25		30612	4811491
136	26	4730-00-982-1360	01276	4721-10S
136	27		19207	0629481-36
136	28		30612	4749457
136	29		0AHU0	4808337
136	30	4730-00-842-2200	96906	MS24587-4
136	31		19207	8347189-12
136	32		30612	4761034
136	33		30612	4761035
136	34	4730-00-497-1711	70434	6MA6UFSA621
136	35		30612	4799962
136	36	4730-00-551-2979	01276	4412-6-8S
136	37		19207	6399905-18
136	38		30612	4819426
136	39		30612	4819430
136	40		30612	4819428
136	41		30612	4819429
136	42		0AH00	74819427
136	43		0AH00	74819422
136	44		00624	4412-6-6
136	45		19207	6399905-78
136	46	4720-00-278-1113	12204	1470784
136	47	4730-00-670-6026	70434	6MA6UFSA619
136	48		30612	4799978
136	49		19207	6399905-48
136	50		00624	4412-6-6
136	51		30612	4819425
136	52		19207	0629481-81
136	53	4730-00-982-1360	01276	4721-10S
136	54		30612	4799979
136	55		00624	4412-6-6
136	56		19207	6399905-56
137	1		30612	74808336
137	2	4730-00-143-3941	96906	MS51527A6
137	3	4730-00-778-6006	70434	600-6-60
137	4		30612	74833733
137	5	4820-00-003-0997	0AH00	4839229-4
137	6		79470	05515-12
137	7		30612	4749457
137	8		30612	74836497
137	9	4730-00-155-8074	22031	30389-16-10-0
137	10	4730-00-853-1183	01276	202702-10-10S
137	11	4730-00-006-1607	22031	4503-16
137	12		30612	4814246
137	13	5310-00-584-5272	96906	MS35338-48
137	14	5305-00-044-4153	96906	MS90725-109
137	15	5305-00-115-9526	96906	MS18154-58



## CROSS-REFERENCE INDEXES

FIG.	ITEM	FIGURE AND ITEM NUMBER INDEX		PART NUMBER
		STOCK NUMBER	CAGEC	
137	16	5340-01-059-2643	0AH00	4255744-7
137	17	5305-00-115-9526	96906	MS18154-58
137	18	4730-00-158-9983	0AH00	74814022
137	19		79470	49X6B
137	20	4730-00-908-3193	96906	MS35842-12
137	21		30612	74826258
137	22		30612	74826257
137	23	4720-00-541-8859	01276	2556-12
137	24		19207	5418859-32
137	25		39612	74832937
137	26		70434	2556-12
137	21		19207	5418859-20
137	28		0AHU0	4808337
137	29		19207	2889840-12
137	30	4733-00-842-2200	96906	MS24587-4
137	31		30612	74826255
137	32		30612	4831762
137	33		81349	MS52525/1-12-12
137	34		01276	4766-12
137	35		87373	20330-12-12
137	36		0AHU0	74819422
137	37		00000	839802
137	38		00624	4412-6-6
137	39		30612	4819426
137	40		30612	4819430
137	41		30612	4819428
137	42		30612	4819429
137	43		30612	74819427
137	44	4730-00-143-3941	96906	MS51527A6
137	45		30612	74826246
137	46		87373	20620-6-6
137	47		19207	2889840-45
137	48		30612	4819425
137	49	4730-00-982-1360	31276	4721-10S
137	50		19207	062S481-81
137	51	5310-00-637-9541	96906	MS35338-46
137	52	5310-00-732-0558	96906	MS51967-8
137	53	4730-00-618-5381	19207	8738029
137	54		30612	4826247
137	55		87373	20620-6-6
137	56		19207	2889840-57
137	57		30612	4824223
137	58	4730-00-811-1848	79470	5515x4
137	59	4730-00-903-4846	24161	7253-466
138	1		0AHU0	0921176-4
138	2		0AHU0	0916966-4
138	3		0AHU0	0923578-9
138	4		0AHU0	0921118-6
138	5		30612	8610513-3
138	6		0AHU0	0921333-1
138	7		0AHU0	0915815-5

## SECTION IV

TM10-3930-621-24P

## CROSS-REFERENCE INDEXES

FIG.	ITEM	FIGURE AND ITEM NUMBER INDEX		PART NUMBER
		STOCK NUMBER	CAGEC	
138	8		30612	8610428-8
138	9		0AHU0	4811811-1
138	10	4730-00-974-7313	96906	MS51527-A10
139	1	2520-00-391-3065	90005	565914
139	2		30612	4806215
139	3	4730-00-419-9275	0AHU0	74806357
139	4	4730-00-187-4202	81348	kk-P-471AASBCC
139	5	4730-00-670-6026	70434	6MA6UFSA619
139	6	5305-00-782-9489	96906	MS90728-66
139	7	5305-00-115-9526	96906	MS18154-58
139	8	5310-00-080-6004	96906	MS27183-14
139	9	5310-00-637-9541	96906	MS35338-46
139	10	5340-00-208-8620	78553	C7935-3816-3B
139	11	5365-00-815-1792	70485	256
139	12	5305-00-115-9526	96906	MS18154-58
139	13	5310-00-167-0721	96906	MS35333-41
139	14	5310-00-595-6057	96906	MS15795-815
139	15		30612	4819434
139	16	5310-00-984-3806	96906	MS51922-9
139	17		30612	4999595
139	18	5330-00-811-9139	96906	MS28775-433
140	1	6685-00-810-7232	57733	356AJ72

By Order of the Secretary of the Army:

Official:

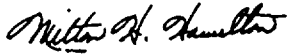

MILTON H. HAMILTON  
*Administrative Assistant to the  
Secretary of the Army*

02700

GORDON R. SULLIVAN  
*General, United States Army  
Chief of Staff*

Distribution:

To be distributed in accordance with DA Form 12-25-E (Block 5771) requirements for TM10-3930-621-24P.



RECOMMENDED CHANGES TO EQUIPMENT TECHNICAL PUBLICATIONS



THEN... JOT DOWN THE DOPE ABOUT IT ON THIS FORM. CAREFULLY TEAR IT OUT. FOLD IT AND DROP IT IN THE MAIL!

**SOMETHING WRONG WITH THIS PUBLICATION?**

FROM: (PRINT YOUR UNIT'S COMPLETE ADDRESS)  
 COB 1st BN 2d BDE  
 FT. HOOD, TX 76544

DATE SENT 12 November 1992

PUBLICATION NUMBER  
 TM 10-3930-621-24P

PUBLICATION DATE

PUBLICATION TITLE Unit, Direct Support, and General Support Maintenance RPSTL for Truck, Lift, Fork: GED, Army Models MHE 209 and MHE 224

BE EXACT... PIN-POINT WHERE IT IS

PAGE NO	PARA-GRAPH	FIGURE NO	TABLE NO
10-1		4 10	

IN THIS SPACE TELL WHAT IS WRONG AND WHAT SHOULD BE DONE ABOUT IT:

Item 5 is pointing at wrong object. Item 2, when ordered from parts list, this item does not come as a flat washer. Please give the correct P/N for this flat washer.

**SAMPLE**

PRINTED NAME, GRADE OR TITLE, AND TELEPHONE NUMBER  
 John Doe Sp4 632-0639

SIGN HERE

FILL IN YOUR  
UNIT'S ADDRESS

FOLD BACK

DEPARTMENT OF THE ARMY

COB 1st BN 2d BDE

FT. HOOD, TX 76544

TEAR ALONG PERFORATED LINE

Commander  
US Army Tank-Automotive Command  
ATTN: AMSTA-MB  
Warren, Michigan 48397-5000

**SAMPLE**

RECOMMENDED CHANGES TO EQUIPMENT TECHNICAL PUBLICATIONS



THEN... JOT DOWN THE DOPE ABOUT IT ON THIS FORM. CAREFULLY TEAR IT OUT. FOLD IT AND DROP IT IN THE MAIL!

SOMETHING WRONG WITH THIS PUBLICATION?

FROM: (PRINT YOUR UNIT'S COMPLETE ADDRESS)

DATE SENT

PUBLICATION NUMBER

TM 10-3930-621-24P

PUBLICATION DATE

26 Aug 92

PUBLICATION TITLE Unit, Direct Support, and General Support Maintenance RPSTL for Truck, Lift, Fork: GED, Army Models MHE 209 and MHE 224

BE EXACT PIN-POINT WHERE IT IS

PAGE NO

PARA-GRAPH

FIGURE NO

TABLE NO

IN THIS SPACE TELL WHAT IS WRONG AND WHAT SHOULD BE DONE ABOUT IT:

PRINTED NAME, GRADE OR TITLE, AND TELEPHONE NUMBER

SIGN HERE

FILL IN YOUR  
UNIT'S ADDRESS



FOLD BACK

DEPARTMENT OF THE ARMY

---

---

TEAR ALONG PERFORATED LINE

Commander  
US Army Tank-Automotive Command  
ATTN: AMSTA-MB  
Warren, Michigan 48397-5000



RECOMMENDED CHANGES TO EQUIPMENT TECHNICAL PUBLICATIONS



THEN... JOT DOWN THE DOPE ABOUT IT ON THIS FORM. CAREFULLY TEAR IT OUT. FOLD IT AND DROP IT IN THE MAIL!

**SOMETHING WRONG WITH THIS PUBLICATION?**

FROM: (PRINT YOUR UNIT'S COMPLETE ADDRESS)

DATE SENT

PUBLICATION NUMBER

TM 10-3930-621-24P

PUBLICATION DATE

26 Aug 92

PUBLICATION TITLE Unit, Direct Support, and General Support Maintenance RPSTL for Truck, Lift, Fork: GED, Army Models MHE 209 and MHE 224

BE EXACT. PIN-POINT WHERE IT IS

PAGE NO

PARA-GRAPH

FIGURE NO

TABLE NO

IN THIS SPACE TELL WHAT IS WRONG AND WHAT SHOULD BE DONE ABOUT IT:

PRINTED NAME, GRADE OR TITLE, AND TELEPHONE NUMBER

SIGN HERE

FILL IN YOUR  
UNIT'S ADDRESS

FOLD BACK

DEPARTMENT OF THE ARMY

TEAR ALONG PERFORATED LINE

Commander  
US Army Tank-Automotive Command  
ATTN: AMSTA-MB  
Warren, Michigan 48397-5000



FILL IN YOUR  
UNIT'S ADDRESS

FOLD BACK

DEPARTMENT OF THE ARMY

---

---

TEAR ALONG PERFORATED LINE

Commander  
US Army Tank-Automotive Command  
ATTN: AMSTA-MB  
Warren, Michigan 48397-5000





1

